THE CHRISTIAN SCIENCE MONITOR

AN INTERNATIONAL DAILY NEWSPAPER

COPYRIGHT 1930 BY THE CHRISTIAN SCIENCE PUBLISHING SOCIETY

Eighteen Pages

BOSTON, WEDNESDAY, DECEMBER 10, 1930—VOL. XXIII, NO. 13

ATLANTIC EDITION

FIVE CENTS A COPY

JAPAN SHOWS CAPABILITY OF FEEDING SELF

Abnormally Large Rice Crop Necessitates Move to Halt Price Drop

IMPORTS NOW USED FOR LIQUOR MAKING

Natives Also Including Other Foods in Diet Not Widely Eaten Before

SPECIAL TO THE CHRISTIAN SCIENCE MONITOR

TOKYO—The abnormally large rice crop throughout Japan this year is causing the Government to consider ways and means of seeing to it that the millions of peasants of this country do not suffer from a corresponding drop in price of their chief product.

A limited sum of money is available with which the Government can purchase and store rice, thus relieving the market somewhat. The funds that have been authorized—and no additional amount is possible until the Diet convenes for business in January—are not sufficient to give adequate relief.

The alternative proposed is that of exportation of rice. Heretofore Japan has been an importer, rather than an exporter, of rice, and new markets must be found. Virtually no rice was sent abroad except a small amount to Japanese living in other lands. The Japanese abroad, if he has money enough, will invariably import rice from his homeland in preference to that grown in any other country. The same holds good as regards the Siamese, the Chinese and other rice-eating peoples—each prefers its native rice.

Economic Problem

The solution of the present glutted rice market problem is an economic one that is linked with politics, but the mere fact that such a problem exists reveals in startling manner the fact that Japan is quite capable of feeding itself. For years the world has been told that this was not the case, so that the proof offered by this year's crop may be expected to come as a surprise in many quarters.

As a matter of fact, Japan is quite capable of feeding itself and always has been. If every port of the empire were effectually blockaded this country would live far better than did England during the years of the World War.

For centuries the population of Japan remained stationary at approximately 30,000,000 people. With the agricultural methods which then prevailed, 30,000,000 were all who could be fed, and the population took care of itself at this figure. With the opening of the country to the West came the introduction of improved agricultural methods, the introduction

(Continued on Page 14, Column 2)

Outrages in India Attributed Partly to Police Methods

BY RADIO FROM MONITOR BUREAU

LONDON—The question of the responsibility of Indian police methods for such outrages as that which has just occurred at Calcutta, in which the inspector-general of prisons in Bengal was assassinated, has been raised by K. T. Paul, Indian Christian delegate at the Round Table Conference.

Mr. Paul, while denouncing such crimes, told the conference that "some of the actions of the Executive through the police, in recent times in particular, no doubt have been the immediate cause of provocation for such senseless acts."

Mr. Paul's reference here was to scenes described by members of the Society of Friends and others where Indian passive resisters had been struck down in lathi (baton) charges by police whose difficult and unpopular duty it often has been to make crowds move on during Nationalist disturbances in Bombay and elsewhere.

Police in India are recruited locally in each province and trained and directed by officers and inspectors of whom only a minute proportion are Europeans. They are responsible for crime prevention among a vast population, their strength per thousand of those for whose safety they provide being roughly half that of the force maintained for similar purposes in the British Isles.

The repercussion of the outrages upon the work at the conference is considerable as the Indian delegates recognize that the lawlessness which such incidents connote must necessarily complicate the task lying before whatever type of government is eventually decided upon.

In this connection A. H. Ghuznavi, one of the Moslem delegates from Bengal, says, "Such deplorable events should induce caution on the part of British Indian delegates to the conference in their desire for the disappearance of safeguards such as those affecting the control of law and order."

THE MONITOR INDEX

WEDNESDAY, DEC. 10, 1930

General News—Pages 1, 2, 3, 4, 5, 6, 7,
Sporting News—Pages 8 and 9
Financial News—Pages 12, 13 and 14

FEATURES

News of Freemasonry 6
Radio Programs 6
Fashions and Dressmaking 10
The Home Forum 11
Dependable Defense
(With Russian Translation)
Daily Features 17
Editorials 18

Capital Penalty Ban Supported in Britain

BY THE ASSOCIATED PRESS

London

A RECOMMENDATION that capital punishment be suspended for an experimental period of five years is understood to be the chief feature of a report by the House of Commons committee on capital punishment which completed its sessions Dec. 9.

The report was signed by a bare majority of 15 members, as the six Conservative members withdrew from the proceedings several days ago.

Drys Challenge Wets to Produce an Alternative

Anti-Prohibitionists Asked for Their Substitute for 18th Amendment

By RICHARD L. STROUT

STAFF CORRESPONDENT
SPECIAL FROM MONITOR BUREAU

WASHINGTON — Dry leaders in annual session here challenged wet groups of the nation to define what alternative they offered to the prohibition amendment.

As the two-day session of the National Temperance Council concluded and was merged into the gathering of the Conference of National Organizations Supporting the Eighteenth Amendment, emphasis was again laid on the strategy of the coming presidential fight in 1932.

At its opening meeting the conference accepted the first part of the report of its executive committee indorsing passage of all appropriation bills in Congress for prohibition enforcement, and urging restoration of the fund for dry educational purposes. Portions of this fund were stricken from the bill in the House. The conference will act on the second and third parts of the report at later sessions.

Six Bills Indorsed

The second part of the report indorsed passage of six bills, including four proposed by the Wickersham commission for expediting trial of petty offenders. This includes a commission for expediting trial of petty offenders, and also the Stobbs bill, which would alter the Jones "five-and-ten law," to permit trial of petty offenders without the cumbersome grand jury indictments.

The third part of the report opposed all legislation designed to weaken the dry law, and included in such legislation proposals for national referenda on the dry law.

The conference agreed to let its legislative committee in the capital act for it in the interim between conventions on matters which the conference itself had already passed. The conference is expected to accept the report opposing referenda, thereby aligning itself with recent action of other dry groups here.

Speakers in a succession of gatherings stressed the fact that the wet groups are divided on the primary question of what substitute to offer voters in place of prohibition. Delegated representatives of some 30 dry organizations represented at the gathering urged that the time to begin the presidential fight two years hence is now, and agreed that the inability and failure of the opponents of the Eighteenth Amendment to propose any constructive substitute to deal with the liquor problem should be stressed in the coming days.

Referendum Disapproved

The annual gathering of the board of managers of the Methodist Board of Temperance, Prohibition and Public Morals rejected the referendum plan Dec. 9. The National Temperance Council, following a speech by Franklin W. Fort (R.), Representative from New Jersey advocating the proposal, offered an opportunity to reconsider its unanimous disapproval of such a plan the previous day, but no motion was made. Mrs. Ella A. Boole, vice-president of the W. C. T. U., declared that organization "would never accept an agreement with the wets for a resubmitment of the Eighteenth Amendment." Other organized dry groups took the same action.

Nevertheless these formal commitments of the organizations did not

(Continued on Page 2, Column 5)

Success of Utility Control Is Believed Hurt by Making 'Naughty Boys' of Officials

Regulation, Harvard Man Thinks, as a Whole Successful—Profits to Nation, He Says, Exceed Those to Companies—Shows Commission Flaws

PUBLIC UTILITY SERIES—No. 14

In view of widespread questioning as to whether state regulation of public utilities is accomplishing its purposes, THE CHRISTIAN SCIENCE MONITOR *is undertaking, in a series of 18 articles, to clarify for the layman some of the questions involved in the subject, "The Control of Public Utilities."*

By PHILIP CABOT

Professor of Public Utility Management, Harvard University School of Business Administration

It seems to me that on the whole regulation of public utilities in the United States has been a success. As compared with the growth observable in other countries, the development of the gas, electric, telephone, telegraph and railway companies has been rapid; the quantity and the quality of the service is high and the prices are very low.

The main reason for allowing private enterprise to operate in these fields is that as a nation we want rapid development. This is a sound instinct. These services are time-saving devices and the time which is saved by them, if put to a productive use, as it is in America, will produce new wealth enormously in excess of any profit which can be earned by the private owners.

In other words, I believe it can be demonstrated that the profits to the nation from the rapid development of its utilities have enormously exceeded the profits to the companies.

While I think regulation has on the whole been sound and successful, I think it might be better. The regulators are prone to think of public utility executives as naughty boys who need to be chastised and, in some instances, this has been carried so far as to arouse in these "naughty boys" an inferiority complex which, as wise parents know, is very dangerous.

The recent report of the Commission on the Revision of Public Service Law in New York State is an example of this state of mind. The commission implies that the managers of public utilities are untrustworthy, and that the regulating officials are either incompetent or corrupt. If this is true,

(Continued on Page 14, Column 2)

CITY OF 500,000 ON NEW JERSEY SWAMP PLANNED

Reclaiming of Hackensack Meadows Would Open Great Waste Area

SPECIAL FROM MONITOR BUREAU

NEW YORK—Transformation of the Hackensack Meadows of New Jersey, a salt-water swamp twice the area of Manhattan, into a great industrial center with a population of 500,000, is proposed in a plan submitted on Dec. 10 by the Regional Plan of New York for consideration of the public and the New Jersey Meadows Reclamation Commission.

The Regional Plan takes the view that this area is the logical location for the heavy industries of the New York area. Instead of developing the site haphazardly, however, it proposes that it be so carefully planned that the least possible strain would be put upon the neighboring cities and maximum comfort and convenience would be provided for the workers employed in its mills.

Factory, residential and recreational areas and all types of transportation are correlated in the proposal to assure desirable living and working conditions for the population and the efficient functioning of industry. The filling of the meadows, which lie in 14 communities in Hudson and Bergen Counties, would cost about $125,000,000, according to the studies made by the Meadows Reclamation Commission of New Jersey, but the Regional Plan declares that the work would almost certainly pay for itself through the increased value of the land.

The proposal involves the digging of a broad channel from the bend of the Passaic River to the Hackensack River and the building of a unified system of railroads, transit lines and highways. A park, half again as large as Central Park, would be built in the western part of the meadows. Numerous canals would be dug through the park and also through parts of the residential and industrial areas. These would afford transportation and recreation, and would provide a large amount of the fill needed for reclamation. It is estimated that 172,000,000 cubic yards would be required to raise the level of the meadows high enough for satisfactory development.

In commenting upon the access of the area to ocean vessels, the plan says:

"The New York region has enormous power of attraction for industries requiring access to waterways. Were the Hackensack Meadows reclaimed, they could possess this attraction in an exceptional degree, even for the New York region. Removal of heavy industries from the congested parts of New York City to that section would benefit the City as much as Metropolitan New Jersey."

TRIPARTITE PACT OVER COAL ISSUE IS BEING SOUGHT

Great Britain, Germany and Poland Would Obviate Unrestrained Rivalry

BY RADIO FROM MONITOR BUREAU

LONDON—The proposal for a tripartite conference on the coal industry by Great Britain, Poland and Germany, put forward this week by Emanuel Shinwell, Minister of Mines, was cordially approved by representatives of Poland when the latter met Mr. Shinwell here.

The rivalry between these three countries for the export markets of Europe has been an important contributory cause of the depression of the coal trade in the past few years, but hitherto it has been proved impossible to reach an understanding, despite the generally expressed desire for coöperation.

An agreement between British and Polish exporters was reached last January but never ratified, while the Germans have on numerous occasions declared the wish for a concrete pact with the British, at the same time alleging that the lack of proper organization in the British coal trade made it impossible to discuss the matter satisfactorily.

Between the German and Polish producers, on the other hand, there has been a strong feeling of hostility, due to the fact that before the war the Polish coal mines were in the possession of the Germans and practically the whole output was used within Germany. After the war the Germans were forced by the peace terms to take a large quantity of Polish coal for a number of years, but as soon as they obtained liberty of action in this direction they refused to import any more, even preferring to develop their lignite deposits at great expense rather than do so.

The Polish mines, however, were saved from ruin by the protracted British coal strike of 1926, when they obtained a secure footing in Scandinavian markets where Great Britain previously reigned supreme, and since then there has been unrestricted competition between the three groups. The rivalry between the Poles and Germans was to have been settled by a commercial treaty signed on Dec. 9, but so far Germany has refused to ratify.

As a result of the meeting on Dec. 9, Mr. Shinwell promised to use his good offices to bring the three parties together and it is hoped that they will meet early next year. Mr. Shinwell also discussed with the Poles the various aspects of the proposed international convention on hours of work in coal mines, and an official communiqué declared that a "considerable measure of agreement was reached."

In mid-November he had a similar conference with Adam Stegerwald, German Minister of Labor, and a number of German coal-owners, when the two ministers were "able to reach an understanding of each other's viewpoint," a phrase which is generally interpreted as meaning they agreed to differ.

Informal discussions took place at the same time on the economic aspects of the international coal situation, when, it is understood, Mr. Shinwell mentioned the possibility of a tripartite agreement between Germany, Poland and Great Britain, and Herr Stegerwald promised to convey the suggestion to the German Government.

Rosa Bulks Two Tons, Which Is Plump, but She Dotes on Her 60-Pound Meals

SPECIAL FROM THE CHRISTIAN SCIENCE MONITOR BUREAU

NEW YORK—Rosa, the new hippopotamus at Central Park Menagerie, recent arrival from a German zoo, has already instituted her own ideas of table eitquette.

Unlike Caliph, her fellow hippo next door, who takes his hay where he finds it, Rosa maintains that 60 pounds of hay in one helping is no way to serve a lady. She likes her dinner served in courses, and if she doesn't get it that way, she merely nibbles at the first 50 pounds, and shoves the rest of it into her bath. Just an old African custom, she admits, as she slides magnificently into her private pool.

Rosa has been in America about a month. She resides in the lion house, in the care of James Coyle, head keeper at Central Park Menagerie for many years.

And James Coyle knows a thing or two about the fancies of the four-footed. So he feeds Rosa a few pounds of hay at a time, and leaves the rest of the 50 or 60-pound ration just outside her cage.

"If I give it all to her at once," he explains, "she'll eat only part of it and push the rest of it into the water. But if I leave some of it outside, where she can see it, she'll eat everything in sight in order to get what is on the other side of the bars."

So far the plan has worked beautifully. Rosa is thriving in her new surroundings. She already weighs two tons, which is a pretty good size for a nine-year-old.

She is good-natured and friendly, too, in a reserved sort of way. When Mr. Coyle speaks to her, she glances shyly up at him from out of the corners of her small, round eyes.

But here again Jim Coyle has learned how to win her over completely. He speaks the magic word and Rosa becomes a gay good fellow. The word is "apple." Rosa understands and grins as only a hippo can—spreading her jaw expectantly. Gone is the coy glance and the shy reserve. Gone is the show of temperament. For "apple" means dessert, and Rosa knows when to be reasonable.

SENATE APPROVES APPOINTEES

SPECIAL FROM MONITOR BUREAU

WASHINGTON—The Senate Committee on Banking and Currency on Dec. 10 approved the President's appointment of Eugene Meyer Jr. as governor of the Federal Reserve Board and Floyd R. Harrison as member of the Federal Farm Loan Board and member of the War Finance Corporation.

UNITY IS URGED BY HYDE AS WAY TO HELP FARM

Secretary Addresses Parley of National Bureau Federation

Team work will solve the farmer's problem, Arthur M. Hyde, Secretary of Agriculture, told delegates to the twelfth annual meeting of the American Farm Bureau Federation in Boston, Dec. 10.

With American farmers pulling together, with the Federal Farm Bureau at the reins, agriculture may be dragged from the quagmire of business depression into a position of equality with other industries, and, he declared, "having gained that position can hold it against all the vicissitudes of the future."

Mr. Hyde's address opened the morning session of the third day with Sam H. Thompson, president of the federation, presiding. Although the speaker took issue with several views advanced by Mr. Thompson earlier in the week, particularly in respect to overproduction and the curtailment of productive farm lands, his recommendations were received with consideration by the audience.

"The job immediately ahead of us is twofold," Mr. Hyde declared, "to stop uneconomic expansion of new lands, to get unprofitable submarginal land out of crop production, and by direct positive action on the part of farmers themselves, to regulate the acreage in crops."

Utilization Policy Needed

He cited the need for formulating a policy of land utilization, declaring that since adequate income was impossible from marginal and submarginal lands, it was obviously wise to convert such lands to more economical, national use. Reforestation was one remedy he recommended.

Outlining a land-utilization policy, he proposed an accurate classification of land resources; concentration of farm acreage in some areas and a check upon its expansion in others; diversion to other than farm uses, lands obviously sumarginal for crop purposes; reconciling the national reclamation policy with the need for restricting farm production; acceleration of public reforestation; management of the public domain from a national point of view; and guidance, through adequate information, for private enterprise in land settlement.

Mr. Hyde spoke strongly on the importance of tariff protection, asserting that it offered to the farmers an opportunity for a broader diversification of crops and a better balancing of production against demand. While all commodities are low, he said, prices in the United States are higher than in other countries, and higher than they would be were it not for tariff protection.

Referring to the theory that lowered cost of production rather than curtailment of production would in-

(Continued on Page 14, Column 4)

Reichstag's Vote Quiets Dissension Over Polish Issue

BY RADIO TO THE CHRISTIAN SCIENCE MONITOR

BERLIN—Rejection of the Fascist demand for immediate discussion of the Polish incidents in the Reichstag by majority of the House has prevented further stirring up of ill feeling here against Germany's eastern neighbor.

Such dissension, according to no less an authority than the famous pastor, Carl Ulitzka, who has great influence among German minorities in Polish Upper Silesia, would harm these minorities more than help them.

The Reichstag's vote was an indirect victory for the Government, which desired that the League of Nations Council should first have an opportunity to deal with the Reich's memorandum on the subject at its January meeting before the Reichstag discussed the events.

Several groups on the right had supported the Hitlerites and the Hugenbergians but the Chancellor, Dr. Heinrich Bruening, had a very serious talk with their leaders. This and the heated debate preceding the voting, in which the Communists charged the Nationalists with wanting to draw up new self-defense organizations in Upper Silesia, no doubt induced many who wavered to vote against the Fascists' motion.

Two Women Judges Appointed by Allen

With the announcement by Gov. Frank G. Allen of the appointment of Mrs. Sadie Lipner Shulman and Mrs. Emma Fall Schofield as special justices of the Malden and Dorchester District Courts, respectively, Massachusetts will be represented in its judiciary by women for the first time in its history.

Mrs. Schofield is now assistant attorney general and was formerly a member of the Industrial Accident Board. Mrs. Shulman was formerly assistant corporation counsel for Boston. Miss Sybil H. Holmes of Brookline was appointed to succeed to the position of assistant attorney general.

Among the other appointments announced by the Governor were those of Russell L. Davenport of Holyoke, special justice Probate and Insolvency Court for Hampton County; Walter R. Meins, Roxbury, special justice municipal court of Roxbury, and Thomas H. Bilodeau, Dorchester, special justice, municipal court of West Roxbury.

'Apostle of Fraternity'

STATUE OF HENRY CLAY IN VENEZUELA

Wide World

BETTER LIGHTING OF HIGHWAYS OF STATE PROPOSED

Automobile Dealers Hear of Program to Be Submitted to Legislature

An improved system of highway illumination throughout the State as a potent safety factor was advocated by Massachusetts automobile dealers in conference at the Hotel Statler, Dec. 9, at invitation of the Governor's Committee on Street and Highway Safety.

As a result of the discussion, Chester I. Campbell of the Governor's Council informed the dealers that the Legislature would be asked to study the advisability of providing for a highway lighting program to be carried out over a designated period of years at an estimated cost of $1,500,000. Revenue could be obtained by affixing an additional one-cent tax on gasoline, Mr. Campbell said.

It was thought that main state highways should receive the first attention and even though the Legislature should advise against an extensive illumination program, the main network of thoroughfares were considered by the dealers as requiring some form of adequate lighting. Better illuminated highways would increase gasoline consumption and revenue, save Massachusetts an economic loss of $4,000,000 annually, increase highway safety, enhance property values and add to the motor capacities of the road, it was pointed out.

Arguments were raised against the demerit system of rating insurance because of the complications it was said to involve. The consensus was, however, that if the wrinkles could be ironed out in the plan, or a general plan be drafted utilizing the best portions of all the proposals submitted, the personal responsibility system might work to advantage.

Mr. Campbell reported that more than a dozen bills had already been filed in the Legislature proposing various forms of establishing personal responsibility and penalties for accidents.

The dealers expressed the general consensus that the office of the Registrar of Motor Vehicles should be moved fror its present location at Commonwealth Pier to a point west of Massachusetts Avenue, preferably to Commonwealth Avenue in motor dealers row.

By special request the dealers passed a resolution favoring the retention of the National Guard air corps, which is in the process of being dissolved. The meeting also went on record as favoring the rapid expansion and improvement of the East Boston airport.

Hoover Sends Court Protocol to Senate

WASHINGTON (AP) — President Hoover on Dec. 10 submitted the protocol for American adherence to the World Court to the Senate.

The protocol with an accompanying letter was sent to the Senate late in the day. It was received there without notice for some time as the Senate debated unemployment relief.

The Senate Foreign Relations Committee held its regular meeting earlier in the day. It will not meet again in regular session for another week. At that time Chairman Borah intends to take up the Court issue.

PAN-AMERICAN ACCORD MARKED BY CLAY STATUE

Gift of Bolivar Memorial by Venezuela Answered by Washington

CARACAS, Venezuela (AP)—A statue of Henry Clay, presented to Venezuela by the United States Government, was dedicated Dec. 9 by James R. Sheffield, former American Ambassador to Mexico, and a distinguished American delegation.

The statue, which is being given in return for one of Gen. Simon Bolivar, hero of South American independence, unveiled in New York in 1921, was formally received by President Juan Bautista Perez for Venezuela. A military band played the American and Venezuelan national anthems.

The American delegation, headed by Mr. Sheffield, included George T. Summerlin, American Minister to Venezuela; Morris K. Thatcher, Representative from Kentucky; Col. Blanton Winship, United States Military attaché; Capt. Lamar R. Leahy, naval attaché, and Robert Phillips of the State Department.

The movement for the presentation of the statue was begun in 1926 in the general assembly of Kentucky, where Mr. Clay lived. The statue was designed by the late Edmond T. Quinn, sculptor.

The inscription of the statue, written in Spanish, reads:

"Henry Clay, 1777-1852, apostle of fraternity between the countries of America and valiant defender of their independence. The United States of America presents to the United States of Venezuela this statue of its illustrious statesman, speaker of the House of Representatives, Senator and Secretary of State."

SPECIAL TO THE CHRISTIAN SCIENCE MONITOR

WASHINGTON—The monument in Caracas means more to Venezuelans than the mere memento of a great man. To them Henry Clay is a friend, and they base their affections on his actions as well as his oratory.

In 1816, during the South American wars for independence, Henry Clay

(Continued on Page 14, Column 3)

Meeting the Economic Crisis

is the subject of a series of 10 articles to be published in The Christian Science Monitor Dec. 15-26.

Prof. Gustav Cassel, an international authority on economics and finance, and Ronald C. Davison, author of many books on unemployment, are among those who will discuss the present situation and possible remedies for unemployment.

The series begins

Monday

BOTH HOUSES TURN REBUKE ON PRESIDENT

Pass Relief Bills Utterly Ignoring His Wishes on the Measures

CAUSTIC MESSAGE OPENLY RESENTED

Hoover Charges Political Jugglery—Senate Replies He Favors Rich Taxpayers

By ROBERT S. ALLEN

STAFF CORRESPONDENT
SPECIAL FROM MONITOR BUREAU

WASHINGTON—Each branch of Congress on Dec. 9 made important progress in enacting major emergency relief legislation, but in doing so passed measures of its own choosing and not those recommended by the President.

Each chamber, without a record vote, and after only a few hours of debate, approved bills drastically disregarding Mr. Hoover's expressed wishes on the subject, and the Senate, in addition, then spent most of the rest of the afternoon arraigning the President.

The day's deliberation sent glimmering all talk of conciliation and coöperation between the Chief Executive and the Democrats and the long-standing rift between him and the Senate was widened. In the House, under Republican direction, there was passed a $110,000,000 public construction bill in the face of the President's request for $150,000,000 for this purpose.

In the Senate, also under Republican leadership, there was approved $60,000,000 for drought relief, despite the fact that the President and the Secretary of Agriculture have insisted that $25,000,000 was sufficient for such needs.

This independent attitude was maintained by the two chambers in the face of the most vigorous rebuke yet voiced by the President against congressional recalcitrance, made public by him as the houses met for the day, each to consider the relief bill before them.

It was this criticism by the President that aroused the Democrats in the Senate to cast off all restraint in reply. It was also the President's challenge that drew from the insurgents a reply in the form of a resolution by Robert M. La Follette (R.), Senator from Wisconsin, that is an open invitation to the Senate to force a special session.

Reed Halts Precipitate Action

Only the objection of David A. Reed (R.), Senator from Pennsylvania, prevented the instantaneous approval of the proposal. Upon his protest it went over for the day.

The resolution reads as follows:

"Whereas, millions of American citizens are in destitute circumstances due to unemployment, and face privation and suffering, and

"Whereas, the President of the United States, in a public statement, has indicated that consideration for the interests of income taxpayers necessitates restriction on governmental relief measures necessary to aid the jobless, and their dependents, now therefore,

"Be it resolved, that it is the sense of the Senate of the United States that the relief of human suffering in his emergency should take precedence over the consideration of the interests f wealthy income taxpayers."

The passage of the resolution would have no binding effect upon the legislative course of the Senate, but it would definitely put an end to all rapprochement between the President and the Democrats, placing the latter leaders in a position where politically it would be impossible for them to coöperate with him, even if they so desired.

The insurgents have been maneuvering to this end ever since the session began, and the President's statement and the indignation it bestirred among the Democrats gave them the opportunity they had been seeking.

Statement Quite Unexpected

That the President's statement was viewed as ill-considered was made no secret by Republican leaders. They were wholly without knowledge of its coming, and expressed themselves privately in severe criticism.

The one Republican leader who rose to defend the President against the Democratic attack himself did not indorse the President's remarks, but maintained that they had been misunderstood. Mr. Reed, replying to the Democratic denunciation, insisted that the President had intended no partisan rebuke. His criticism, Mr. Reed said, applied to Republicans as well as Democrats.

"In fairness to the President," he said, "I think it should be said that his statement reflects upon me as well as upon you."

"Assume then that it is true," interrupted Kenneth I. McKellar (D.), Senator from Tennessee, "does the Senator think the President has a right to make an unwarranted attack upon the entire Senate?"

"That may be true," Mr. Reed said, "but it is not a partisan attack. On whether it is wise for one branch of the Government to criticize another, men may differ. Personally, I did not think it wise to do so. The tone of his statement is something else, but in fairness to the President it must be said that he in no way undertakes to abridge Congress using its own judgment and his interest in relief legislation is surpassed by no one."

The Democratic attack was deeply resentful. Pat Harrison (D.), Senator from Mississippi, one of the party

(Continued on Page 14, Column 7)

IMMEDIATE USE OF RELIEF FUNDS URGED IN SOUTH

Delay in Construction Work Start Questioned by Regional Head

Immediate launching of construction projects for which federal sums have been appropriated as unemployment relief measures, is urged as the most effective means of meeting the problem in the South.

Rochester, N. Y., realising the need of action before the coming of Christmas and cold weather, is rushing various relief projects in which numerous municipal and civic groups are cooperating. Chicago's emergency fund is swelled by a gift of $100,000 from Northwestern University, but it still lacks two-thirds of the $5,000,000 goal.

Calgary, Alberta, protects its relief fund, and those worthy of aid, by denying liquor to any receiving charitable help.

Generally unfavorable conditions are reported from foreign countries, although some show slight improvement.

SPECIAL FROM MONITOR BUREAU

WASHINGTON—Frank Bane, of Richmond, Va., regional director of the President's Emergency Committee for Employment, for the southeastern states, reported to Col. Arthur Woods, director, that the greatest assistance the Government can render to the South is to make available the work incident to the appropriations that already have been made for federal projects.

The South, he said, seems to be unable to comprehend why it is necessary for nine to 12 months to elapse between the authorization of a project and the work on it. Millions have been appropriated for river and harbor work, public building construction and Mississippi flood work in the South, but the work has not been started.

The delay Mr. Bane attributed largely to the length of time it takes to select sites, to have the title examined and to draw up specifications. Colonel Woods declared that he was conferring with Reed Smoot (R.), Senator from Utah, and expected that legislation to expedite these preliminaries would be introduced in Congress before the end of the week.

The South's difficulties are fivefold, Mr. Bane told Colonel Woods. In addition to the general business depression, it is suffering from the severe drought, rock-bottom prices of stock commodities, and bank failures, and in Florida from the transient problem.

While the recession in business has not hit the South so hard as more industrialized areas, this combination has made the situation serious, Mr. Bane declared. Committees on employment, formed in all states in his territory except Florida, are stressing the advantages of giving work now rather than public relief later, he said.

Florida is in "fairly good" condition except for the fact that everyone who is out of work seems to be flocking there for the winter, multiplying the unemployment, Mr. Bane told Colonel Woods. Bank failures in Tennessee and North Carolina, he said, have seriously tied up millions of dollars and involve the possibility of loss of public funds. Plans are under way in those states to hasten bankruptcy proceedings in order to release as much of the money as possible, he pointed out.

In addition to asking the Government to begin work on authorized projects, the South would welcome immediate federal aid for road construction since climatic conditions make it possible for it to carry on such work practically all winter, it was said. The drought-affected areas of the South also are interested in federal loans to purchase feed, seed and fertilizer, Mr. Bane said.

Unemployment Relief Rushed in Rochester as Holidays Approach

SPECIAL TO THE CHRISTIAN SCIENCE MONITOR

ROCHESTER, N. Y.—With $250,000 set aside by the City Council for an employment fund, another $144,000 raised by subscription for aid of social agencies, churches asking a day's wages from every employed person, and organizations canceling Christmas banquet plans and contributing the saving to unemployment aid, Rochester has launched a relief program designed to reach every needy family in the city before Christmas.

Besides approving the employment fund, the council by unanimous action authorized Stephen B. Story, city manager, to borrow $50,000 at once on temporary notes to set men at work on city projects until the $250,000 becomes available in the 1931 city budget Jan. 1.

The fund, which will be used to employ men on 22 construction and renovation projects throughout the winter, will be administered by a committee composed of two councilmen, the secretary of the Rochester Council of Social Agencies, the chairman of the Civic Committee on Unemployment and a fifth man.

Men getting jobs from the city or other employment relief agencies will be chosen on the basis of need rather than training or ability.

Protestant ministers of the city voluntarily pledged themselves to give two days' income apiece to unemployment relief and called on every member of their congregations with an income of $1800 or more annually to contribute one day's pay. Social organizations and clubs contributed funds raised for holiday celebrations to relief movements.

Liquor Denied to Idle Receiving Relief Cash

SPECIAL TO THE CHRISTIAN SCIENCE MONITOR

CALGARY, Alta.—In an endeavor to see that unemployed persons on the relief list of the city of Calgary are not using the government relief funds for the purchase of liquor, a ruling has been made that any person receiving relief aid who is found in possession of liquor of any kind, or who is found frequenting beer parlors, will be dealt with summarily.

The Liquor Control Board and the local beer license holders are to be given the names of all persons receiving relief work in Calgary, and the request is being made that none of these indigents or unemployed persons be allowed into the beer parlors or to purchase liquor. The hotel owners and those who are licensed to conduct beer parlors have agreed to cooperate with the Government in enforcing this ruling.

$100,000 University Gift Swells Chicago's Fund

SPECIAL FROM MONITOR BUREAU

CHICAGO—The emergency relief fund of the Governor's commission on unemployment and relief was swelled to approximately $1,700,000, Dec. 8, with a check of $100,000 from Northwestern University. This amount was pledged by the university from the excess receipts expected from the Northwestern-Notre Dame football game at Soldier Field next year. Efforts were made to have this year's game transferred to Soldier Field in order to provide money for the fund, but arrangements could not be completed satisfactorily, so Notre Dame was found agreeable to the arrangement for next day.

Faculty members of the University of Chicago have contributed $11,000 to a university fund for employment relief, and pledges are still coming in, according to Prof. James H. Tufts, chairman of the fund committee. Allotments for various forms of relief will be made monthly from the fund, it was said.

Gov. Louis L. Emmerson sat with his commission Dec. 8 for the first time, hearing reports from the various divisions. He was told by Philip R. Clarke, head of the campaign, that it had been the most difficult drive here since the war, and that to date the results have been somewhat disappointing with but one-third of the $5,000,000 goal subscribed.

Economic Scales Tip Toward Better Side

THE economic scales have been tipped in the last month by a preponderance of favorable developments in business, according to the American Bankers Association Journal. The journal points out that this is the season when a slowing down of manufacturing usually takes place, and sees no evidence that business has lost ground in the cycle.

The strengthened position of the Federal Reserve System, and indications that the general level of commodity prices is being stabilized are cited by the journal as among encouraging features of the current situation.

Unemployed Enrolled in Vocational School

SPECIAL TO THE CHRISTIAN SCIENCE MONITOR

GRAND RAPIDS, Mich.—The plan of the Grand Rapids Board of Education to enroll unemployed adults in evening school or vocational classes has aroused the interest of the Department of the Interior at Washington, which has obtained the details from Leslie A. Butler, superintendent of schools here.

One hundred and sixty persons who ordinarily would be at work have been recruited for day school classes at Davis Vocational and Technical High School as a result of the board's efforts.

George A. Davis, president of the board; Mr. Butler and George B. Frazee Jr., principal of Davis School, conferred with superintendents of metal, furniture and printing trades here on a proposal to enlist unemployed men in vocational classes which would prepare them for better jobs or more advanced types of work in which they were engaged.

In addition to offering this advanced training, the plan was that such a policy would assist in maintaining morale during the unemployment period. These students are enrolled with the understanding that they are to drop out when employment opportunities occur.

Vacant Lots Improved by Long Beach Jobless

SPECIAL TO THE CHRISTIAN SCIENCE MONITOR

LONG BEACH, Calif.—A unique plan for practical relief in the unemployment emergency is working out here. Because of the mild southern California climate and large construction projects under way, many men out of work have sought this section until the problem became acute. One property owner conceived the idea of preparing vacant lots for future needs with man-power, instead of with excavating machinery.

The city employment registration bureau was asked to send men, each of whom was given a ticket at appearance, and permitted to work one hour for 50 cents. The work was done in relays of 25. Other property owners followed suit so that workers could circulate from one job to another about the city, obtaining enough each day to provide for their families.

The work was not essential at this time but was useful and obviated public subscription.

Foreign Nations Find Conditions Unfavorable

SPECIAL FROM MONITOR BUREAU

WASHINGTON—Dullness continues to predominate the international business situation, with only a few hopeful indications here and there, according to reports made public at the Department of Commerce.

"In Japan unemployment has become more serious," says the department Dec. 10. "Growing uneasiness and weakened confidence as a result of the several bank failures were the outstanding features of French business during November, but conditions are still better than in most European countries. Favorable trade developments and the higher value of the peseta have made for improvement in Spain, despite continued dullness in the demand for iron ore and an increase in unemployment.

"Although Swedish industries have generally resisted the world depression, a certain weakening is now apparent. Industrial activity is declining in Finland, with unemployment increasing. The trade position of Greece continues unfavorable, although exports have declined less than imports."

Migration of the unemployed away from their home communities in search of work is being discouraged by the President's Emergency Committee for Employment.

In a nation-wide radiocast, Dec. 9, Col. Arthur Woods, chairman of the committee, declared, "The unemployed person should think twice before spending his money or energy in seeking a job away from home. In normal times he might have a chance, but now that is not the case."

BUILDING COSTS LESS, ARCHITECTS ASSERT

SPECIAL FROM MONITOR BUREAU

NEW YORK—Anyone needing a building of any type within the next two years can save from 15 to 30 per cent on his investment by starting the project at once, according to a statement by the Architects' Emergency Employment Committee of the Region of New York, of which Julian Clarence Levi, fellow of the American Insittute of Architects, is chairman, on Dec. 10.

"Architects will study their jobs more carefully than is possible during a rush period," said Mr. Levi, "contractors will figure closely because of their desire to keep their organizations together, materials are cheaper on the average than they were a year or two ago, and labor is much more efficient than it was during the peak of the building boom."

NEGRO DRYS ENROLLED

SPECIAL TO THE CHRISTIAN SCIENCE MONITOR

JACKSON, Miss.—During the last three years the Methodist Board of Temperance and Prohibition has enrolled 500,000 Negroes as signers of the pledge of total abstinence from intoxicating liquors. Three-fourths of the signers were students in schools and colleges.

DRYS CHALLENGE WETS TO PROVIDE AN ALTERNATIVE

(Continued from Page 1)

conceal an undercurrent of interest in the proposal as advanced in a detailed analysis of the situation by Mr. Fort and others. A realistic picture of the political situation was given by many of the speakers, who made their conviction clear that unless immediate and energetic steps are taken the prohibition fight will go by default to the opponents of the law.

Not for many years has a dry group listened to such a blunt presentation as that from Mr. Fort. Although drys, like Dr. Clarence True Wilson, head of the Methodist temperance board, did not formally disagree with the majority in the final vote against referenda, there was evidence of difference of viewpoint on questions of tactics in the matter.

Mr. Fort said he would not be a candidate for reelection next year but would devote his time to a presentation of the prohibition question as he saw it. Still a dry, he said, convinced by the benefits of prohibition, he felt the law was losing ground without vigorous dry support. An army of boys and girls was growing up unacquainted with the evils that had produced prohibition; and convinced, however, erroneously, that prohibition was "put over," and that it was being "maintained by a minority." By 1935 a total of 30,000,000 new voters would have been added to the electorate unacquainted with the saloon. He declared there was evidence of reversal of popular thought and that even drys' enthusiasm had flagged substantially due to the feeling that the problem was settled for good.

The hope of the drys, he said, was to take the aggressive, seize the advantage of the division among the wets, and by an immediate referendum among the states on a constitutional question banish at once the charge that the dry law was "put over," or kept in being by a minority while reawakening the emotional support of laggard drys. He had no doubt that a referendum if taken now would show a big dry majority. He doubted, he said, that such a majority could be obtained five years hence. The wets were planning for a campaign in 1936 and no one would object to an immediate referendum more than the wets.

A referendum, Mr. Fort added, would whip up flagging dry enthusiasm, give the drys publicity unobtainable now in any other way, put the wets on the defensive and insure the continuance of the dry law with a new lease of life. He made no secret of his apprehension for the dry law unless such a bold and aggressive step were taken. Mr. Fort said that the metropolitan wet press was a heavy handicap for the drys. In only two cities over 300,000, he said, did the drys control a newspaper.

In the House a succession of representatives had come to him recently saying that they would shift their votes henceforth. The proposed referendum, he urged, would accomplish a reeducation of the nation.

Dr. A. J. Barton, Nashville, Tenn., and Mrs. Boole gave typical responses to this attitude. Having captured the dry objective, they asked, why should it be endangered by a new referendum? Agreement was expressed, however, with Mr. Fort's analysis of the situation so far as educating new voters went and the need for stressing the disunion within the wets' own ranks.

Dr. Daniel A. Poling, of New York, delivered the final address of the National Temperance Council.

Resolutions were passed by the Methodist Board commending William D. Mitchell, Attorney-General, for his statement that the dry law enforcement must be in the hands of a friendly personnel; opposing a referendum, but calling on wets to define their substitute for prohibition. At the same time a resolution was passed opposing the inclusion of aliens in the figures upon which will be based congressional reapportionment. The annual reports of Mr. Wilson and of Deets Pickett, secretary of the board, which represents 6,000,000 Methodists, were read. "The time has come," Dr. Wilson declared, "to call the bluff of the wets."

Mr. Pickett's report attacked the Federal Farm Board because it had assisted Fruit Industries, Inc., and declared, "It was unfortunate that all branches of the Government have not been a unit in supporting prohibition."

A group of Anti-Saloon League leaders also met during the day and adopted a five-point program which included the formation of a "supplementary committee of 10,000 business men in the next year, a series of regional and state convention reorganization of dry voters throughout the country by counties and townships for future elections," and a conference of league superintendents in Florida next March.

SECRETARY DOAK SITS WITH CABINET

WASHINGTON (AP)—A new face appeared Dec. 9 at President Hoover's Cabinet meeting. William N. Doak, confirmed Dec. 8 as Secretary of Labor, took his oath and went to the White House for the first time as a member of the Chief Executive's official family.

The swearing in was a simple affair with only department officials present. The formality that usually accompanies the induction into office of a Cabinet member was held last week.

Insufficient Funds and Too Few Men, Secretary Says, Have Curtailed Navy

SPECIAL FROM THE CHRISTIAN SCIENCE MONITOR BUREAU

WASHINGTON—Lack of sufficient funds and too few men curtailed the activities of the United States Navy during the past year, according to the annual report of Charles Francis Adams, Secretary of the Navy.

Mr. Adams, in his report to President Hoover, emphasized the difficulty of keeping the fleet in efficient condition with the limited funds at the navy's disposal. He pointed out that the allowance of enlisted men to ships averaged 87.9 per cent of the full complement.

In the face of these difficulties the navy managed to undertake more of its repairs with enlisted men, and the overhauling period was advanced from 12 to 18 months. By such devices savings were effected, making it possible to maintain the fleet in good condition.

Changes in rules governing pay and promotion of officers were advocated. Present compensation is only 11 per cent above that received in 1908, whereas the cost of living has more than doubled during the same time, it was said.

Prospect of regular advancement for every officer in the service should be guaranteed as provided in the terms of the Britten Bill, the report said, in order to avoid "humps" in the lineal list which cause stagnation and adversely effect enthusiasm, initiative and morale.

It was recommended that officers left behind in rank by the process of selection should be retired before the age of 64 and that the rank of rear admiral, retired, be granted to captains who are deserving of recognition for faithful service but have not risen above that rank in active service.

In view of the giant dirigibles now being built in Akron, the report considers it important that an airship base be built on the western coast in order that these airships may operate with either fleet.

Legislation is urged for the protection and preservation of naval petroleum reserves. This is particularly so in regard to reserve No. 1 at Elk Hills, Calif., a large portion of which "is subject to the drainage of oil and gas on privately owned land within and adjoining the reserve."

Authorization is asked to modernize the battleships New Mexico, Mississippi and Idaho.

The report indicates that the rapid development and expansion of the air arm of the service is considered one of the most important phases of naval progress.

PREFERRED DIVIDEND PASSED

NEW YORK—Sloss Sheffield Steel & Iron Company omitted the quarterly dividend of $1.75 on the preferred stock due at this time.

THE CHRISTIAN SCIENCE MONITOR
Founded 1908 by Mary Baker Eddy
AN INTERNATIONAL DAILY NEWSPAPER
Published daily except Sundays and holidays, by The Christian Science Publishing Society, 107 Falmouth Street, Boston, Mass. Subscription price, payable in advance, postpaid to all countries: One year, $9.00; six months, $4.50; three months, $2.25; one month, 75c. Single copies, 5 cents. (Printed in U. S. A.)
Entered at second-class rates at the Post Office at Boston, Mass., U. S. A. Acceptance for mailing at a special rate of postage provided for in section 1103, Act of Oct. 3, 1917, authorized on July 11, 1918.

New 1930 Crop Pecans
We will deliver to you to anywhere within the U. S. A. 2½ lbs. pecan halves (no shell) for $2.10: 5 lbs. for $4.00. Five 5-lb. boxes to one address for $18.00.
WM. N. ARCHER NUT CO.
P. O. Box 577, Oklahoma City

ORDER BY MAIL
100 ENGRAVED WEDDING
Invitations in the finest hand engravings, including Eaton's paper and two envelopes, with copper plate, $19.85
W. H. BRETT COMPANY
30 BROMFIELD STREET, BOSTON
Engravers Since 1869

"Say it with Flowers"
Flowers Telegraphed Promptly to All Parts of United States and Canada
Penn the Florist
124 Tremont Street LIBerty 4317
BOSTON, MASS.

Buy tree ripened fruit
ORANGES
GRAPEFRUIT
9 of My Oranges Make 1 Quart of Juice.
Box oranges, 3 to 4 doz. $2.00
Box grapefruit, 14 ..... 2.00
Box oranges, 6 to 8 doz. 3.75
Box grapefruit, 28 ..... 3.75
Box oranges, 12 to 16 doz. 7.50
Box grapefruit, 46 to 54 ..... 7.50
Prices include delivery by express to any point east of Mississippi River. Checks or money order to accompany order.
MARSHALL E. SCHOENTHALER
WINTER HAVEN, FLA.

GENSLER-LEE, "AMERICAN WATCH HEADQUARTERS"

17-Jewel Illinois Man's Strap Watch
$45
Pay No Money Down
$1.25 a Week
New "Cavalier" model Illinois, in the latest English tonneau shape. 14k filled quality case, either white or natural gold. Luminous radium dial; leather straps. Accurate, fully guaranteed 17-jewel Illinois movement. Special at $45. Pay nothing down, only $1.25 a week.
GENSLER-LEE JEWELRY CO.
145 Tremont Street, BOSTON
396 Fifth Ave., NEW YORK Cor. 13th & Chestnut, PHILA.
Sixteen Stores from Coast to Coast

The Mutual Cleansers and Dyers
Suits and Dresses Cleansed $1.00
Dye Work—Any Garment $2.00
We Call and Deliver
Tel. KENmore 3245
169 Mass. Avenue, BOSTON

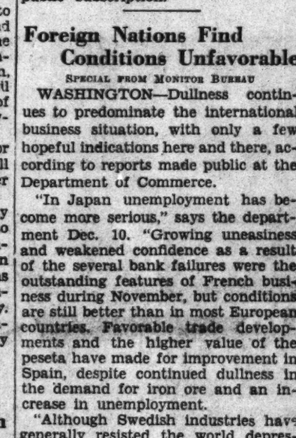
The Practical Lap Study-Table
New convenience holds lesson books in place while you study. Use it on table or lap. When folded it serves as a case and accommodates a third book. Attractively made of stamped metal. Money refunded if not satisfied. $2.49 postpaid.
Henry Harrison, Conshohocken, Pa.

POWDER of MERIT
REVELATION TOOTH POWDER
Its harmless cleaning power quickly removes all film from your teeth, and leaves a sweet taste in your mouth.
Its use increases SOLELY on merit. Recommended and USED by highest dental authorities.
35c and 50c sizes sold everywhere.
NEW FAMILY SIZE 50¢

Gentle MEN
IF you would like to see your wives, mothers, sisters and lady friends dress more beautifully than ever, yet spend much less than ever, direct them to Maxon's (11 E. 36th St., N. Y.), where the most distinguished and most sumptuous Frocks, Gowns, Suits, Coats, Wraps & Ensembles are Half-Priced $18 to $289, because they are only-one-of-a-kind Original Models.
Explanatory Novelette on Request
MAXON
11 E. 36TH ST., N. Y.

LEBOLT PRESTIGE FOR YOU WHO MUST THINK OF PRICE
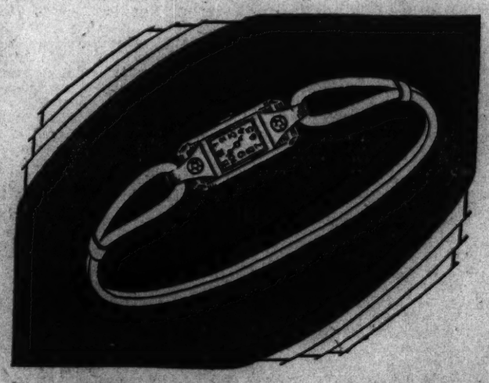
An unusual baguette watch—movement is 17 jewel adjusted. Why not one with the LEBOLT name behind it . . . one that is detailed and jewel-set by LEBOLT'S own craftsmen. The baguette sketched is in unique design, case of 18 karat white gold, set with two prominent diamonds, and offered by LEBOLT at only $85.00. Its equal sells for as much as $125.00 in most stores, because they do not import and manufacture direct. Other baguette watches with adjusted movements from $60.00 upwards.
LEBOLT'S
27 NORTH STATE ST.
NEW YORK CHICAGO PARIS

Complete Advertising Service
Newspaper, Magazine, Trade Paper, Outdoor, Radio, Direct Mail . . .
JOHNSON, READ & CO.
General Advertising Agency
222 West Adams St., Chicago

CHATHAM CREAM CHEESE
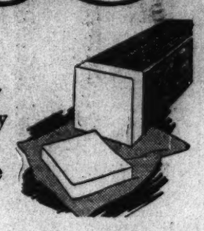
Buy it by the slice
¶ You'll love its rich, fresh flavor — different because it is made from pure, sweet table cream.
Sold by leading dealers
Made by
T. P. Grant Co., Somerville, Mass.

GIFTS
What to give is answered intelligently when you have seen cleverly selected gifts such as these.
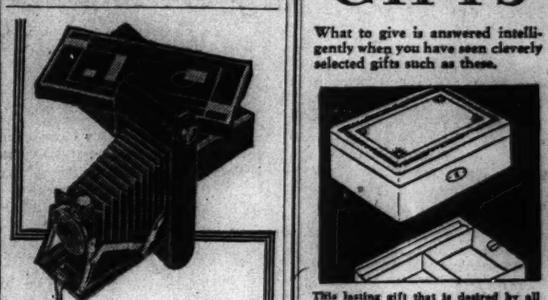
This lasting gift that is desired by all women—Jewel case in colored leathers, with lock. Convenient arrangement. Gold tooling on lid. $6.50
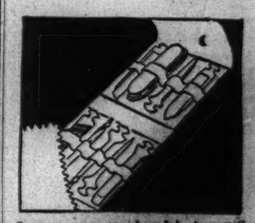
So very compact and useful—imported tool kit. Russet case with fine steel tools which fit into one handle. $6.00

A charming, serviceable, fitted overnight case. Black or brown lizard cowhide, 16-inch size, with fittings in the newest shades. . . . $24.50
SEE THE NEW GIFT KODAKS!
THE Gift Kodak will delight any man or woman. Camera is covered with brown genuine leather, ornamented with a metal inlay. Picture size, 2½ x 4¼ inches.
Case for this new camera is a stunning cedar box, ebony finished, with top patterned in colored enamels and metal.
One of the finest looking Kodaks ever offered. And the price...(you'll think it's for the box alone)... is $15.
EASTMAN KODAK STORES, INC.
NEW YORK
Kodak Corner—Madison at 45th St.
235 West 23rd St., near 7th Avenue
BOSTON
38 Bromfield Street, - Hotel Statler
PHILADELPHIA, 1020 Chestnut St.
BALTIMORE, 309 North Charles St.
WASHINGTON, 607-14th St., N. W.
ATLANTIC CITY, 1735 Boardwalk
London Harness Company
SIXTY FRANKLIN STREET
BOSTON

What Mrs. EDDY Said to Arthur Brisbane

© 1911 T.C.S.P.S.
THIS new book, describing the interview of Mr. Brisbane with Mrs. Eddy, is a profoundly interesting document, and will be searched more and more carefully for all that it portrays as time goes on. It is illuminating, historical, and in a certain sense a precious thing to those interested in the Cause and progress of Christian Science.
The year 1907, when the interview first appeared, was a remarkable one in Christian Science history. The introduction to the book, written by Rufus Steele, sets forth clearly the major occurrences of that time and the things which inspired the Brisbane interview. Included in the book are thirteen pictures, several quite rare. The book itself is a thing of beauty.
BLUE CLOTH $1.25 POSTAGE
BLUE LEATHER 2.50 PREPAID
(Full Gilt, Round Corners, in Slip Cover)
This attractive book makes a most acceptable gift at any season
M E. Page, Publisher,
33 West 42nd Street, New York, N. Y.
Enclosed find check/money order for $..... to cover cost of ..... copies of your book: "What Mrs. Eddy Said to Arthur Brisbane."
(Signed) .....
(Address) .....
(PLEASE PRINT NAME)

GENEVA COMPACT LAYS FRAMEWORK OF DISARMAMENT

Gibson Warns Public on Exaggeration of Results —Work Just Begun

By Cable to The Christian Science Monitor

GENEVA—The draft treaty for limitation of armaments was adopted in complete form Dec. 9 by the Preparatory Disarmament Commission. The framework is now ready for disarmament and the nations can proceed to genuine preparation which, must take place in the public opinion of the respective countries.

The commisison adjourned in an atmosphere of plain speaking. At the final session Hugh S. Gibson, American delegate, voiced the opinion with which most of the delegations could agree when he said that while the draft convention contains some disappointments on the whole it provides a basis for future disarmament.

Mr. Gibson emphasized that the real work for lowering the bristling frontiers of armaments must begin now. Public opinion must not think that the disarmament work is completed or that strongest efforts are not necessary before the conference meets. Overoptimism must not become a danger, he warned, for the disarmament conference itself cannot go beyond the work of preparation.

Anatole Lunacharsky, chief Soviet delegate, indulged in extended criticism of almost every phase of the commission's work. He charged that the other nations of the world are not sincere in their efforts to disarm. Rejection of Soviet proposals, first for total disarmament, then for proportionate disarmament, were proof of the insincerity of other countries, he claimed.

Profound dissatisfaction with the commission's work, however, concluded Mr. Lunacharaky, "confirmed the Soviet determination to pursue a tireless fight for peace and defend in future conferences its own disarmament proposals."

Frank Statement Essential

Mr. Gibson's address throughout was a caution to his colleagues against exaggeration of prospects and achievements. True progress, he insisted, can only be attained by the frank admission of problems and difficulties and the degree of progress made.

His address in full follows:

"In the course of our debates we have heard numerous estimates as to the value of our work. But is is only now that our deliberations are coming to an end that we can effectively judge to what degree we have succeeded in our task.

"For four years we have been endeavoring to reach an agreement. There have been long and direct conflicts of opinion; views have been maintained with vigor and yet our friendship with those who have differed from us has grown as steadily and as surely as our friendship with those who have shared our views. I take this as a good omen for the spirit in which all the nations will enter the General Disarmament Conference and try to convert our text from a theory to a reality.

Security Always Paramount

"I have throughout been sensible of the very real difficulties under which many members of this commission have labored. Overshadowing our discussions, though seldom spoken, have been the anxieties and worries that have arisen from the special preoccupations felt by numerous governments for their national security.

"We have now completed a draft convention which, after study by the governments, will go forward to the general conference. I should not be frank if I did not say that this draft falls far short of our hopes and expectations. It fails to contain many factors in which we have always believed and which in our opinion would lead to a real reduction of armaments.

"What we have achieved does not hold out the promise of bringing about that immediate reduction of armaments we would like to see. Make no mistake; it is not my purpose to belittle what we have done. Although our hopes may thus be disappointed we can find comfort in the measure of agreement which has been reached in this commission.

"We can at least foresee a stabilization of armaments, the setting up of a machinery to receive and disseminate information on armaments, to educate public opinion and to prepare systemtically for the work of future conferences, as successive milestones in the continuing process of disarmament.

Status Obviously Better

"If these things can be achieved by the coming conference, and from present indications I think we are justified in assuming that they can be achieved, we shall have a situation obviously better than we have at present, and, while we cannot claim to have built the edifice, we shall have at least laid the foundation upon which the edifice can be erected.

"It is possible that the coming conference will accomplish more than this, but if so it will be because our labors have been improved upon and because, after mature study of the problems involved and after weighing the consequences of failure, the governments come to the conference resolved on greater measures of concession than delegates here have been authorized to make.

"I feel that we should be rendering a poor service to the cause of reduction of armaments if we were to lead our peoples to believe that this work carried the work further than it does. We have been repeatedly told during the past four years of the rôle of public opinion in connection with disarmament.

"It has been repeatedly said that real archievement by the conference can be reached only by an aroused public opinion. This is partly true, but it is not enough that public opinion be aroused. It is first of all necessary that it should be informed, for an aroused and uninformed public opinion may do infinitely more harm than good.

Informed Public Opinion

"Public opinion will not be informed in such a way as to exercise an intelligent influence, if, through a desire to create confidence, we adopt too optimistic a tone as to what can be accomplished on the basis of our present draft. Such exaggeration can really tend only to lull public opinion into a false sense of confidence, render it incapable of exercising its salutary influence and prepare it for inevitable disillusionment.

"We are all in agreement that an immense amount of preparatory work remains to be done before the meeting of the general conference. The technical preparation for that conference is in all conscience great enough, but a more difficult and more responsible task lies ahead of all of our governments in informing public opinion as to the facts, as to the difficulties, and as to the possible measures which may, with mutual concession, help us toward the goal we all desire to reach. This end can be served only by stating our achievements and our difficulties with moderation.

"I hope that in separating at the conclusion of our labors we shall not yield to the temptation to indulge in mutual congratulations, that we may separate with becoming modesty and on reporting to our various governments, that we do so with a full and frank recognition of the shortcomings of our present draft and of the duties and responsibilities still before our governments to lead the General Disarmament Conference to the success which our peoples earnestly desire."

BLOCKS OF NEW YORK SLUMS DEMOLISHED

Special from Monitor Bureau

NEW YORK—The last of nearly 200 old buildings between Chrystie and Forsythe Streets, most of them East Side tenements, have crumbled under the wrecker's crowbar to make way for model housing to be erected under municipal and state auspices. The demolition of these dwellings clears away an area considered one of the most unwholesome in the city's "slum" district.

The wreckers have opened a gap seven blocks long, from Canal to East Houston Street, leaving only a few scattered piles of brick and rubbish. The plans for the new dwellings to be erected on the site have not been announced as yet. The aggregate 1929 assessed valuation of the property condemned for this project was about $10,000,000, and the city compensated owners at 25 per cent above the assessed valuation.

BARRING OF STEEL HUNTING TRAP SOUGHT

Special to The Christian Science Monitor

BUFFALO, N. Y.—Abolition of the steel trap in capturing fur-bearing animals and reduction of the number of wild fowl that may be bagged by hunters was urged by Henry M. Nicholls, president of the New York State Conservation Association, at the association's annual convention here on Dec. 6. A campaign to have the Federal Government locate one of its 125 wild fowl sanctuaries in the Alabama swamp, a western New York waste area which is in the eastern line of flight for migratory birds, also was advocated by Mr. Nicholls.

He suggested that a careful study of the proposal to let the State cut off some of the timber in the Adirondack preserves be made. Reforestation must be encouraged and the State should enact legislation which would exempt from taxation present growing forests and second-growth timber lands in addition to privately-owned reforested land as now provided by law, he said. "Think what a liberal reforestation would mean for our watershed protection, for increase of streams and in food and shelter for wild life," said Mr. Nicholls.

It's There, but the Trick Is to Get It

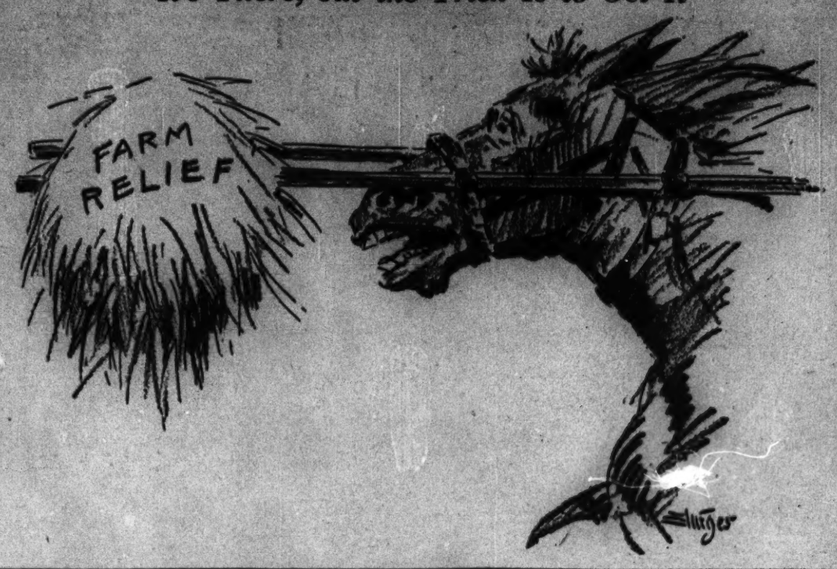

PARIS RADICALS BLOCK CABINET OF CONCILIATION

Refuse to Participate in Any Ministry in Which Tardieu Has Post

By Cable from Monitor Bureau

PARIS—Definite refusal of the Radicals to participate in any ministry of which the former Premier, André Tardieu, is a member, has rendered it impossible for Pierre Laval to form a "cabinet of conciliation" which he hoped to construct.

He is therefore obliged to form a government almost identical with that of M. Tardieu, resting on the Right and Center groups in the Chamber of Deputies for support. Admission of one or two senators from the Left side of the upper house was intended to conciliate the "elder statesmen" and prevent overthrow of the new ministerial combination by the Senate.

Since the Senate has been severely criticized for precipitating a ministerial crisis, whose solution has proved very difficult, it appears unlikely that body will choose to step again into the limelight by so dubious a course in the near future.

M. Laval's hope of building up a Cabinet of leading individuals regardless of party discipline could not be realized. The Radicals, who refused to participate in the ministerial combination which Louis Barthou was trying to form several days ago, if even a single member of the Republican-Democratic Union, the strongest Conservative group in the Chamber of Deputies, received a portfolio, finally went even further. They declared they would have no share in any government of which M. Tardieu was a member.

On the other hand the Republican-Democratic Union asserted it would not give support to any Cabinet in which it was not officially represented. Since M. Laval is convinced that no government can endure in which his former chief, M. Tardieu, does not partake, he naturally decided in favor of the Conservatives.

M. Tardieu is slated for the Ministry of Public Works in the Laval Cabinet. From this position which he formerly held he can continue to champion the national economic rehabilitation program which was an outstanding feature of his two administrations. Aristide Briand at the Foreign Office is a foregone conclusion, and the familiar names of André Maginot, Paul Reynaud and Germain Martin for the portfolios of War, Finance and Budget, respectively, find practically no competitors.

After six days of ministerial interregnum, France finds itself in a political situation very similar to that which prevailed before the Senate, by a three-vote majority, overthrew the second Tardieu Government, Dec. 4.

McQuade Resigns From Magistracy

NEW YORK (AP) — Magistrate Francis X. McQuade resigned his office Dec. 9 shortly before he was scheduled to appear before the appellate division of the Supreme Court's inquiry into the city judiciary.

On trial for the second time on a charge of bartering public office, Martin J. Healy and Thomas T. Tommaney heard themselves described by the special prosecutor, Hiram C. Todd, as "political buccaneers."

Mr. Todd told a "blue ribbon" jury that Healy, a Tammany district leader, received $10,000 from Mrs. George F. Ewald in April, 1927, three days before her husband was appointed a city magistrate. Tommaney is alleged to have acted as go-between in the transaction.

Sidney A. Syme, defense counsel, declared Healy had nothing to do with Ewald's appointment. He repeated charges made at the first trial that Healy and Tommaney were used as campaign material by Charles H. Tuttle, recently Republican candidate for Governor.

UNCLE REMUS HONORED IN HIS NATIVE STATE

ATLANTA, Ga. (AP)—The South on Dec. 9 honored the memory of Joel Chandler Harris, the "Uncle Remus" who loved and understood the laughter of children, the songs of birds, the fidelity of friends, and the pranks of the fox, the rabbit and the bullfrog.

The famous writer was born 82 years ago at Eatonton, near here, and on this anniversary the Uncle Remus Memorial Association announced plans to enshrine the Georgian in the American hall of fame at New York University. Pilgrimages were made to the "Sign of the Wren's Nest," Harris's cottage here. The house is as the writer left it.

CONSTITUTIONAL REFORM URGED ON POLISH DIET

Alleged Ill-Treatment of Political Prisoners Charged to Government

By Radio to The Christian Science Monitor

WARSAW—Need for constitutional reform was stressed by President Moscicki in a message read by Colonel Walery Slawek, Prime Minister, at the opening session of the Diet on Dec. 9. But Casimir Switalski, former Premier, one of Marshal Pilsudski's supporters, who, after some hestitation, accepted the post of speaker formerly occupied by Ignaz Daszynski, Socialist leader, indicated that the first business for the new Sejm would be the passage of the budget for 1931.

Though also urging the necessity for amending the Constitution, he evaded the precise date and contented himself by saying that until the amendment is passed he would make it his business to secure the closest possible coöperation between the Legislature and the Executive by his conduct of the debates. Too much time had been wasted in the past, he declared, and he intended to insure the Sejm being regarded as a place for work instead of political demonstrations.

When the Prime Minister was addressing the House three Communist members tried to cause a disturbance, shouting, "Down with Fascist government," but were immediately removed. Later there was loud applause from the Government benches when Mr. Switalski paid tribute to Marshal Pilsudski, during which the Opposition maintained ostentatious silence. It is still possible, however, that some of the Opposition groups will rally to the support of the Government on the constitutional issue, thus giving it the two-thirds majority necessary in order to secure passage of amendments.

But it is already clear that the Government is to be severely criticized about the alleged ill-treatment of the political prisoners arrested during the recent election campaign, and that an attempt will be made in the near future to introduce a vote of censure in this connection.

BIBLES
for those who appreciate fine literature—for those who seek guidance and help.
Send for catalog or call at
MASSACHUSETTS BIBLE SOCIETY
41 Bromfield St. Boston

LESSON CASE
"MADE RIGHT"

Holds books with or without markers in orderly position—always ready for instant use. Movable metal slides pull outward for open books laying flat to rest upon—the case can thus be held in the hand while standing—used on the lap or table.
For pocket size set of books. Covered with "Selpa"—a fine (black) leather product, internationally advertised . . . each $4.75
Postpaid anywhere. Money back guarantee.
KNICKERBOCKER CASE CO.
2330 N. Crawford Ave., Chicago, Illinois

ESTABLISHED 1890

Conservative Banking
IT IS the steadfast purpose of the Citizens Bank to develop progressive banking service in this growing community, while at the same time maintaining conservative standards of safety.
CITIZENS
NATIONAL TRUST & SAVINGS
BANK
LOS ANGELES

The Flight before Christmas!
EUROPA
THE WORLD'S FASTEST LINER
December 16 NORTH LLOYD to Europe
57 Broadway, N. Y., or your agent — 65 State Street, Boston

Schervee Studios
"The Shop of Unusual Attractions"
Inexpensive Gifts from The Schervee Closet Shop
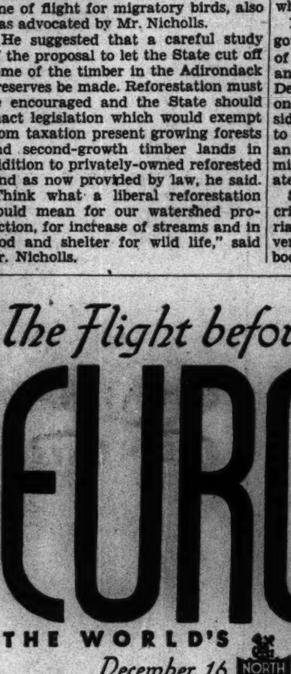
—at Schervee's — closets have emerged from obscurity to play a stellar part in Interior Decoration.
—and with them a dramatic entrance is made by a whole troupe of distinguished Closet Accessories — which, as gifts, possess the usual Schervee tasteful exclusiveness, and also have the not unwelcome virtue of inconsequential price markings.
HAT STANDS in Silk Velvet, Moire, Satin or Glazed Chintz, $1.75 up.
COLLAPSIBLE HAT STANDS for traveling, $2.00 in Chintz, $3.00 in Moire.
PADDED GARMENT HANGERS, especially designed for individual costumes, $2.75 up.
VELVET TIE RACKS, covered, $6.50.
STOCKING TRAYS in Velvet Moire or Quilted Taffeta, $6.50 up.
Shoe Trees, Dress Covers, Shelf Trimming, Lingerie Cases and innumerable other inexpensive yet tastefully charming gifts.
Interior Decorators — Schervee Studios Inc. — Portrait Photography
665 Boylston Street
Opposite Public Library — BOSTON — Telephone KEN more 6100

CHRISTMAS GIFT PACKAGE and Delivery Service FOR MONITOR READERS

Actual Size of Carton
NOW you can get Chuckles candy in a specially designed Christmas gift carton for presentation to your family and friends.
In addition, as a special courtesy to Monitor readers, we will, without extra charge for postage, send cartons of this delightful confection to any address in the U. S. A. that you specify. Merely send us the greetings cards you wish enclosed in the cartons, tell us where to ship for Christmas delivery, and we will do the rest.
All this for only 50c per Ten-Pack carton.
Chuckles TEN PACK CARTON 50¢
Delivered Post Paid For Christmas

OUR offer to deliver this big, beautiful candy package postpaid to any address in the country is due to our desire of quickly acquainting thousands of people with the wholesome goodness of Chuckle Jelly Candies. Many folks have been writing to us, wishing to become acquainted with this famous candy. Therefore, if your local store does not as yet carry Chuckles use the handy coupon below.
Go over your Christmas list now and decide upon those whom you wish to make happy with this wonderfully flavored, pure candy. A fine gift, that will be highly appreciated.
FRED W. AMEND CO.
DANVILLE, ILL.
Good Candy for All the Family
MAIL COUPON NOW
FRED W. AMEND COMPANY, DANVILLE, ILL.
Enclosed find $——— for ——— cartons of Chuckles at 50c each.
I am enclosing sheet giving names and addresses to whom you are to make delivery.
My Name .....
Address .....
City ..... State .....
Name and address of your regular dealer, please .....
Note: If you have no Greeting Cards of your own handy right now, we can enclose our own with your name and message.

Rock Island
de luxe
GOLDEN STATE LIMITED
TO
America's Sunniest Winter Playgrounds
ARIZONA-CALIFORNIA
This winter . . . the sunshine of oleander-land! More romance, more color, more enjoyment in golf, tennis, polo, bridle paths! . . . Luxurious hotels and ranches amid orange groves, scenic mountains and cactus-picketed deserts!
EVERY TRAVEL LUXURY
NO EXTRA FARE
Rock Island-Southern Pacific Golden State Route . . . only main line . . . quickest by many hours Chicago to Arizona Resorts.
Low altitude warm winter way . . . through service . . . to Agua Caliente, San Diego, Los Angeles and Santa Barbara. Minimum daylight hours en route . . . only two days Chicago-California . . . only three days Coast to Coast.
For further information or personal service mail this coupon
ROCK ISLAND
T. J. Glauey, Dist. Pass'r Agt. Rock Island Lines 409-10 Old South Bldg. Boston, Mass.
L. M. Allen, Vice-Pres. and Pass'r Traffic Mgr. Rock Island Lines 723 La Salle St. Station Chicago, Ill.
Please send me literature checked below:
Garden of Allah Golden State Route
Apache Trail Picture-land Southwest
El Paso—Juarez Carlsbad Caverns
Palm Springs-Agua Caliente San Diego-So. California
Tucson-Phoenix-Chandler-Guest Ranches
Name .....
Address .....
143

WINTER NUDGES SUMMER DAYS IN CALIFORNIA

From Sierras in North to Roses of South, All Seasons Are Available

A series of eight articles, on contrasting winter recreation attractions, has been prepared by THE CHRISTIAN SCIENCE MONITOR, describing activities at various centers of the United States, Canada, and Europe. The second article appears today. The others will be published on consecutive Wednesdays.

SPECIAL FROM MONITOR BUREAU

SAN FRANCISCO—Winter recreation in California is growing in diversity. While golf, tennis and bathing still retain their devotees, native sons and daughters and visitors in increasing numbers are pressing up the slopes where mountain temperatures provide and give zest to tobogganing, skating and skiing.

It is only a question of choice, for winter and summer sports are separated by only a few miles.

Not many years ago the snow-clad mountains of this State formed little more than a picturesque background for sunny, scented orange groves. It is still true that the great majority of winter visitors to California are more attracted by the warmth of its Pacific littoral than by its snowy highlands. They would rather play golf or tennis, improve their coat of tan or wander in flowery city gardens than ski or curl or skate or mush after a dog team.

But the year-round resident Californian is discovering in increasing numbers that there is a tang to the upland air which more than rivals that of the beach, and that wintry sports in mountain playgrounds are something they have too long missed. More than one native son tramped through snow for the first time in a northern cantonment some 13 years ago, and did his first skating a few months later in France, and since then summer time activities have not fully satisfied him for 12 months each year.

Nor need he be satisfied with less than wintry sports at their best, for wherever he may live in this long State, from Mexico to Oregon, he cannot be far at any time, from high mountains and deep snow.

Roses to Snow in an Hour

In summery Los Angeles he need travel no more than 50 miles to Camp Baldy on the slopes of Mt. San Antonio, where an elevation of 4700 feet gives all the requirements of cold-weather sports. Or he can travel only a little farther to the many resorts about Lake Arrowhead and the vast mountain district behind San Bernardino, bridging the gap from summer to winter in an hour or so.

From the San Joaquin Valley one may climb in a short time to a Yosemite National Park transformed by winter into a snow-sports paradise as well organized and diversified in its sports programs as is its better known summer-time haven for the nature lover. Or the dweller about San Francisco Bay may take a short overnight trip up to Lake Tahoe, where the deep snow and frosty, albeit almost ever-sunny weather of the high Sierra makes winter sports of great variety possible.

The winter vacation season in southern California is given a brilliant début with the holidays, reaching a zenith with the New Year's Day Tournament of Roses in Pasadena and the East-West football classic. Sunshine, roses, poinsettia fields and thousands of trees provide a fitting setting for the holidays.

In the wake of the East-West gridiron thriller, the Sixth Annual Los Angeles National Open Golf Tournament will be held Jan. 9 to 11. Other golf events include the Catalina Open, Dec. 11 to 14; Pasadena Open, Dec. 19 to 21, and Santa Monica, Jan. 5 and 6.

Mrs. Helen Wills Moody is among those who have promised to play in the Southern California championship tennis matches which will be held at Palomar Tennis Club, Dec. 26 to 28, where all classes of men's and women's competitions will be opened. A $10,000 men's open golf tournament will be held at the Wilshire Country Club, Jan. 9 to 11, following an open tournament to be held in San Francisco.

Regatta at San Pedro

Late in February the fifth annual civic regatta is scheduled for San Pedro or Los Angeles harbor, where boats from all parts of the United States are expected to gather from Feb. 21 to 25.

Outboard motorboat races will be held at Oakland on Jan. 1. Horse shows, blossom festivals in February and all manner of indoor exhibitions and shows complete the recreation calendar.

The running off of Olympic Game competition tryouts this winter will form one of the major attractions at more than one California mountain playground. At Tahoe Tavern, tryouts for western teams in both skiing and skating will take place Jan. 21-23.

At Big Pines, in southern California, one of the largest ski-jumps in the United States is being constructed especially for developing contestants for winter sports at the 1932 Olympic Games. From Jan. 30 to Feb. 1 a carnival at this resort is expected to attract even larger crowds than it did last year, when some 25,000 attended.

On Jan. 31 and Feb. 1 the Pacific Coast Olympic finals will be held at Yosemite in figure skating, speed skating and ice hockey, while events at other places are expected to develop Olympic material along various lines.

Many of the winter sports events are especially planned for the seasoned athlete and for championship teams. At Yosemite, on Jan. 1 to 4, the second annual Pacific Coast Intercollegiate Winter Games are planned, competing for the President Hoover Cup. On Jan. 17 and 18 the second annual California amateur speed skating championships will be held. Many similar events attract those who take their sports strenuously.

Fun for Everybody

But for the person who enters winter activities largely for the fun of the thing, there is an even greater list of events as carefully but wholly unofficially planned. On Dec. 13 and 14 the first annual San Joaquin Valley-Sierra Winter Sports Carnival takes place at Yosemite. Holiday festivals in the snow are scheduled for Tahoe, while on the now-famous route from Reno to Truckee and Tahoe the third annual Sierra Dog Derby will be run on Feb. 13 to 15.

In some respects this last-named event is the most thrilling to be seen each winter in the California mountains. It is in no sense a severe endurance test, such as the early Alaska Sweepstakes, but a series of dog-sledge competitions of just sufficient length and difficulty to enable the teams to show their stamina, speed, generalship and graceful strength.

Dog teams from considerable distances are expected to come for the derby. On many days before the final race preliminaries will be run off, furnishing a spectacle as picturesque as the final for visitors to the snow regions.

Skijoring and sleighing in the snow-covered valleys are increasing in popularity, with starlight sleigh rides a special favorite. Skating and skiing, however, remain prime favorites, though tobogganing on mammoth slides furnishes one of the biggest winter thrills for those who do not wish to venture on the more tippy skis. A popular variation of tobogganing is furnished by the ash-can slides, where one simply sits down on a tin plate and lets go down a steep slope. And snowshoeing continues to attract its quota.

Comfortable accommodations are furnished at most resorts in simple winter cabins or luxurious hotels, and one's equipment may vary from any variety of warm clothing up to an elaborate European winter sports outfit.

Palms and Snowy Slopes Only Hour or So Apart in California

Upper left, Ewing Galloway. Center, Leland J. Burrud

PACIFIC COAST OFFERS SPORTS IN WIDE VARIETY

Upper, Left to Right—Tobogganing Above Lake Tahoe in the Sierra Nevadas; Dolce Far Niente Off Shore of Avalon, Catalina Island. Center—Bridle Paths in Arrowhead Woods Near Lake Arrowhead, Showing Contrasts to Be Had Almost Within the Hour From Golf, Tennis and Boating to the More Rigorous Sports of Winter.

Georgia School Wins Farm Honor

SPECIAL TO THE CHRISTIAN SCIENCE MONITOR

SALE CITY, Ga.—Honors of being the most outstanding chapter in the South, and the ninth in the United States, have been awarded to the Sale City High School chapter of the Future Farmers Association of America. The award was made by the national association in a contest at its recent congress in Kansas City.

Work done by the chapter included the erection of a brick building with much of the labor done by its own members; the conducting of soil improvement demonstrations; a forestry project, a public speaking contest, a number of recreational activities and the sponsoring of several educational tours.

A section of the new brick building is rented out, bringing in a yearly income of $100. This sum is used to aid young men in Sale City who have proven themselves worthy of receiving further training in agriculture after leaving high school.

BIG DROP IN CRIME IN ROCHESTER, N. Y.

SPECIAL TO THE CHRISTIAN SCIENCE MONITOR

ROCHESTER, N. Y.—Despite unemployment and the advent of cold weather, crime and arrests in Rochester took a decided drop in November, as compared with the same period a year ago, according to the monthly report of Chief of Police Andrew J. Kavanaugh.

A decrease of 63 per cent in thefts of goods other than automobiles and a drop of 2 per cent in arrests for all offenses were noted in the report. Arrests were chiefly for minor offenses, such as traffic and municipal ordinance violations and vagrancy. Crime complaints in November totaled 295, as against 338 in November, 1929, a decrease of 43 per cent.

Standing of Power Act Seems to Hang Not by Thread but Bunch of Neckties

SPECIAL FROM THE CHRISTIAN SCIENCE MONITOR BUREAU

WASHINGTON—The constitutionality of the Federal Water Power Act may rest upon the purchase by the Clarion River Power Company of 48 neckties at a cost of $148.

The corporation, which is challenging the authority of the law charged up the item as part of its net investment in its Piney, Pa., project, and the accounting department of the Federal Power Commission has said that this, along with $6,387,000 in other items, is an improper charge.

When the company's request for an injunction to prevent the Power Commission from acting on this recommendation was heard in the District of Columbia Supreme Court on Dec. 8 the neckties played a prominent part in the Government's argument.

Charles A. Russell, solicitor of the Power Commission, mentioned them in contending that the commission is required by law to make a determination as to net investment and has power to reject charges it thinks should not be included. He pointed out that if the Government wants to recapture Piney project 50 years from now, it will have to pay for these neckties as well as all the other items in the company's "investment." He went on to detail other expenditures to which the Power Commission accountants have objected, but Justice Jesse C. Adkins, who was hearing the case, told him the neckties illustrated his point sufficiently.

Later William M. Bullitt, attorney for the company, mentioned them again, saying, "It may turn out that the neckties were bought for witnesses who served at the company's banquet without compensation."

It is the contention of the company that its net investment must not be determined by the Power Commission until expiration of its license 50 years from now. Justice Adkins reminded Mr. Bullitt that it would be hard to prove, in 50 years, what use was made of the neckties.

Mr. Russell contended that if the Clarion River Power Company is sustained and the Power Commission is enjoined from holding hearings to determine investment costs, the Federal Water Power Act "might as well be torn up and thrown out the window."

Average Man's Pocket Carries $1.29 More

WASHINGTON (AP)—The average man had $1.29 more in his pockets a week ago Sunday than a month before that time. A treasury report showed money in circulation per capita to have been $37.59 on Nov. 30, as compared with $36.30 at the end of October.

The total of all money in circulation was $4,660,621,000 on Nov. 30, with $4,492,603,000, the figure for 30 days previous. All money in the United States totaled $8,450,616,840, an increase of $105,000,000 for the month. Of this amount $4,044,575,223 was in the Treasury, $3,508,928,424 in gold coin or bullion.

AIRPLANE LANDING HELPED

SPECIAL TO THE CHRISTIAN SCIENCE MONITOR

LOS ANGELES—A new low-pressure tail wheel has been adopted on all planes of the Transcontinental and Western Air, Incorporated's system Clifford Mutchler, superintendent of operations, announces. The device serves as a shock absorber for planes landing on rough fields and is said to be successful.

Peace Endowment for World Court

SPECIAL FROM MONITOR BUREAU

NEW YORK—A resolution urging immediate adoption of the World Court protocol by the United States as "the most effective step that could be taken at the present time to promote the organization of the machinery of peace" was voted unanimously by the trustees of the Carnegie Endowment for International Peace at their semiannual meeting here on Dec. 8. It was forwarded to Henry L. Stimson, Secretary of State, with the request that he take all appropriate steps for speedy ratification of the protocol. Copies were also mailed to each United States Senator.

"In the promotion of a general acceptance of peaceful methods in the settlement of international disputes," the resolution reads, in part, "the establishment of an international tribunal, for many years advocated as a major public policy of the United States, has received the active support of the Carnegie Endowment for International Peace.

"The participation of the United States in the work of the Permanent Court of International Justice is, in the opinion of the trustees of the endowment, the most effective step that could be taken at the present time to promote the organization of the machinery of peace, as contemplated by the terms of the Pact of Paris."

CANADA'S WHOLE CATCH LIGHT

SPECIAL TO THE CHRISTIAN SCIENCE MONITOR

JUNEAU, Alaska—The Canadian report claims a catch of 672 whales, 153 less than that of last year. This statement covers both Canada and Alaska.

Fewer Aliens Apply for 'Papers' in 1930 Than in Any Year Before

SPECIAL FROM THE CHRISTIAN SCIENCE MONITOR BUREAU

NEW YORK—Never before in the history of the naturalization laws have so few aliens applied for first citizenship papers, and not since 1916 have so few sought to complete their citizenship status as in 1930, according to an analysis of the figures of the Bureau of Naturalization for the fiscal year ending June 30, 1930, issued by Harold Fields, executive secretary of the National League for American Citizenship, on Dec. 6.

Much of this reduction, Mr. Fields says, was due to the law of March, 1929, by which naturalization fees were raised—an increase that, in spite of the lesser volume of business, had brought the income of the bureau from $1,100,000 in 1929 to $2,685,161 in 1930.

"This increase in fees was made effective," Mr. Fields' report continues, "almost as soon as our period of business depression set in, with the result that thousands of aliens who might otherwise have sought citizenship were constrained from doing so because of lack of money, caused by lack of employment.

"Only 62,136 men and women applied for first papers, as against 280,645 last year. This sharp drop cannot be accounted for by the drop in immigration, which was only 40,000 less than the year before, but only by the added difficulty of meeting the cost of these papers, a cost which represents a cash outlay of $10 per applicant, as against $1 in previous years. Likewise, only 113,151 aliens sought to complete their citizenship process during 1930, as against 255,519 in 1929, a drop of over 50 per cent."

Mr. Fields' report was issued simultaneously with a meeting of the Conference on Immigration Policy at which he presided. Defense of the application of restrictive immigration measures in times of emergency was voiced by Anderson Hodgdon, chief of the visa office of the State Department.

Mr. Hodgdon quoted drastic cuts in immigration from the report made public in Washington last week by the State Department. He said, however, that refusals on the part of consuls to issue visas were not merely arbitrary decisions, but were based on law and just now were entirely in accord with instructions from President Hoover to consulates that all applicants be subjected to the most careful scrutiny during the present economic crisis.

This policy of executive discretion, Mr. Hodgdon said, falls under the section of the immigration law that provides for the banning of an alien on the ground that he might be a public charge. It was first applied in February, 1929, he stated, when a reduction in Mexican immigration was sought, and in order to avoid placing Mexico on a quota basis. As a result of the application of the "public charge" clause in this instance, he continued, the immigration of Mexican laborers had fallen off 94 per cent.

MARYLAND DRYS BAG MANY STILLS IN DRIVE

BALTIMORE, Md. (AP)—The first arrest of the southern Maryland dry "war" was made on Dec. 8. It was accomplished by agents other than the 75 who are engaged in the active combing of four counties termed by Amos W. W. Woodcock, Prohibition Director, as one of the greatest "sore spots in the United States."

The dry warriors themselves added four stills to their bag over the week-end, bringing the total for the drive to 16, with 300 gallons of liquor, Robert D. Ford, enforcement chief for the Baltimore district and Commander of the Dry Army said at his office here on Dec. 8, just before starting back to the front.

NEW YORK CITY

BUY YOUR

Westinghouse

RADIO

AT

Daniel's Radio Shop

128 WEST 32ND STREET

Opposite Gimbel's Penna. 9537

All Standard Make Radios

Tubes Tested Free Radios Repaired

NEW YORK CITY

NEW YORK CITY

Transformations, Toupees and Hair Goods Exclusively

Miss Emma

45 West 57th St., N.Y.

Telephone 4135 Plaza

Just West of Fifth Avenue

BANKING BY MAIL

SAFE DEPENDABLE PROMPT

4½% INTEREST COMPOUNDED QUARTERLY

Send for our illustrated booklet that tells how to save and enjoy our service by mail.

National Savings Bank, Albany, N. Y. Please send me your Banking by Mail booklet.

Name _____

Address _____

The NATIONAL SAVINGS BANK

OF THE CITY OF ALBANY NEW YORK

Only Bank in Albany Open 9 A. M. to 5 P. M.

Spend the Winter in "Sunshine Land"

The FLORIDA SUNBEAM

A New and Superior Through Train Service

Between Massachusetts—Rhode Island—Connecticut and Florida—Carolina—Georgia Resorts

Lv. Boston (South Station)	NYNH&H	a 6:45 P. M.
Lv. Boston (Back Bay)	"	b 6:49 P. M.
Lv. Providence	"	c 7:55 P. M.
Lv. New London	"	d 9:25 P. M.
Lv. Springfield	"	8:10 P. M.
Lv. Hartford	"	9:00 P. M.
Lv. New Haven	"	e 10:39 P. M.
Lv. Bridgeport	"	g 11:16 P. M.
Lv. Washington	RF&P	9:05 A. M.
Ar. Jacksonville	SAL	7:00 A. M.
Ar. St. Petersburg	"	12:10 P. M.
Ar. Miami	"	3:00 P. M.

a—8:00 p. m. on Sundays. b—8:05 p. m. on Sundays. c—9:08 p. m. on Sundays. d—10:47 p. m. on Sundays. e—12:06 a. m. on Sundays. g—12:32 a. m. on Sundays.

Other Splendid Trains from New York

ORANGE BLOSSOM SPECIAL. Lv. New York (Penna. Station) 9:25 P. M. (First trip January 5th)

NEW YORK-FLORIDA LIMITED. Lv. New York (Penna. Station) 6:40 P. M.

CAROLINA GOLFER. Lv. New York (Penna. Station) 6:40 P. M. (First trip December 19th)

SOUTHERN STATES SPECIAL. Lv. New York (Penna. Station) 9:10 A. M.

Round-Trip Winter Tourist Tickets now on sale daily. Low rate round-trip excursions Dec 12th and 27th, 1930; March 14th and April 4th, 1931. One way coach fares reduced. All are travel bargains. Write for full information. Specially trained chefs, attentive waiters, carefully selected food. Seaboard dining car service is a travel pleasure. Ask for menu.

Write for Booklet No 1, "SOUTH in WINTER"; Booklet No. 2, "HOTELS and GOLF COURSES."

For further information or reservations, consult your local Ticket Agent, or

J. A. BLASER, New England Passenger Agent, 413 Old South Bldg.—Phone Liberty 2634-5, Boston, Mass.

E. B. MURDOCK, Assistant Passenger Traffic Manager, 1 W. 40th Street—Phone Penn. 3285 New York, N. Y.

Seaboard AIR LINE RAILWAY

"Through the Heart of the South"

THE METROPOLITAN DISTRICT

the world's greatest trade area

is "covered" for the first time by a Fifth Avenue fashion store Best's, Fifth Avenue, and its three conveniently located suburban branches offer to those within this area *smart* fashions, *reliable* quality, *interested* service, *fair* prices, and advertising *understatement.*

Practical Gifts for a *Merry* Christmas

FOUR Best stores provide the distinctive fashions and exclusive specialties for which Best's is famous. Each store is characterized by a friendly, informal atmosphere—by a staff willing, eager and interested—by prices nicely keyed to fit the average American purse. The three suburban stores, opened within the last year, are well located in Long Island, Westchester, and New Jersey, with good space for parking; so that with its Fifth Avenue store at 35th street, Bests provides a splendid "coverage" of the finest retail area in the world.

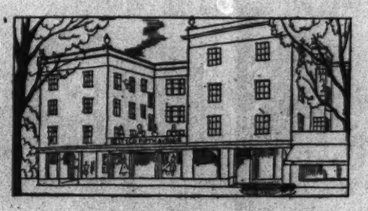

GARDEN CITY
Suburban Long Island
opened
November 14, 1929

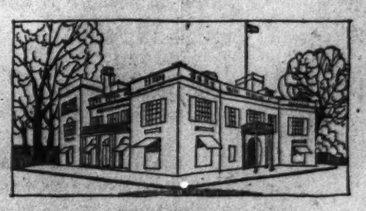

MAMARONECK
Suburban Westchester
opened
February 24, 1930

Best & Co.
FIFTH AVENUE

MONITOR READERS WELCOMED AS CHARGE CUSTOMERS IN EACH BEST STORE

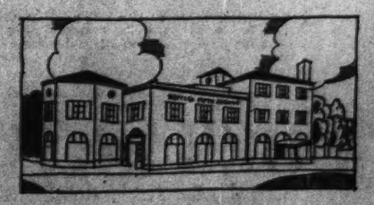

EAST ORANGE
Suburban New Jersey
opened
October 1, 1930

PHILIPPINE STAND TERMED BAR TO FOREIGN CAPITAL

United States Policy Lauded at World Relations Institute

SPECIAL TO THE CHRISTIAN SCIENCE MONITOR

RIVERSIDE, Calif.—The guardian policy of the United States in the Philippines prevents the acquisition of great tracts of land by foreign capital, Carl L. Alsberg, of Stanford University, said Dec. 10 before the Institute of International Relations

Such a policy, he said, may slow the development of the country but safeguards the future of the native population.

Dr. Rufus B. von KleinSmid, chancellor of the institute and president of the University of Southern California, was decorated with the French medal of the Legion of Honor at a ceremony on the evening of Dec. 9. The presentation was made by Henri Didot, French Consul at Los Angeles, and Lucien N. Brunswig, president of the Alliance Française of Los Angeles, himself a member of the Legion of Honor.

Speaking on agriculture and political policies in the Far East at the Dec. 10 session, Dr. Alsberg pointed out that two independent agricultures exist side by side, one the farming by the native for his own subsistence, and the other the farming of the plantation solely for the sale of export products.

"With the rapid increase of population in the Far East," he said, "the time is coming when the native will demand lands now farmed by foreigners, because otherwise he must starve. If most of the land is owned by planters, the native will have no prospects other than to be a poor laborer, but if the state retains the land, he may become an independent landowning farmer."

Dr. D. Willard Lyon of California College in China, and first Y. M. C. A. secretary sent to that country in 1891, expressed the opinion that in general, missionary enterprises in China have exerted a favorable influence on international relations with the United States through promoting mutual understanding of peoples.

That there are 215 clubs in schools and colleges of the United States alone for study of international relations, was the statement of Miss Amy Hemenway Jones, division assistant of the Carnegie Endowment for International Peace. She pointed to the fact that a number of young people have graduated into foreign service positions after studying in such clubs, as a hopeful sign that much may be done through them in the future to solve international problems.

Prof. Rene Belle, French visiting professor at the University of Southern California, in reviewing the French foreign policy, Dec. 9, defended the large standing army of France as a necessity.

"Paradoxical as it may sound," he said, "France is a military nation, yet pacific." He asserted the need of France to defend its frontiers and protect its colonies. The danger of Communism in France has been greatly exaggerated, he said. He pointed out that work is plentiful and that the population is not too great for the land to support, and that these, with a democratic government formed natural barriers to Communism.

The trouble with Italy, he explained, arises chiefly from the wide differences of political régimes, aggravated by the fact that France wants to nationalize the 1,000,000 Italians living within its borders as a protective measure, while the troubles with Germany he cited as largely political and due to old animosities.

Prof. Paul Perigord of Los Angeles, returned from a two-year tour of Europe, spoke on conditions there. After outlining the political and economical situations in the various countries, he said, "As to the European federation, or the United States of Europe, I feel confident that the idea will live and meet with a satisfactory measure of success, though the progress may be slow. It has in its favor economic necessity."

Peabody Says South Is Hope of Nation

SPECIAL TO THE CHRISTIAN SCIENCE MONITOR

ATLANTA, Ga.—The South is "the logical section" toward which we may look for new national leadership, "the Anglo-Saxon solidarity" of this section having much with which to supply needed leaders. And Georgia, because of her strategic position and untapped riches and resources, can perform a special work in the new era we are entering. George Foster Peabody, internationally known philantropist and former Georgian, told the allumni of the University of Georgia, at a recent meeting here.

"The State is far behind what it might be and yet when I look about in the east, where rural population is almost negligible, where the crowded cities and industrial centers are dominant and restless, I see what the Anglo-Saxon solidarity of the South might do toward supplying leadership.

"Some laugh and say that the World War that was to end war was a failure. This is not true. It requires a great deal of time to work out great events. Those forces of war that wanted to end war, that wanted self-determination for the peoples of the earth, are still moving. We may be moving to a new era. The South is the logical section toward which we look."

RUSSIAN MANGANESE ORE DUMPING DENIED

SPECIAL FROM MONITOR BUREAU

NEW YORK—The American Iron and Steel Institute has come to the defense of American steel manufacturers who have been importing Russian manganese ore in a reply to the brief of the American Manganese Producers' Association before the Bureau of Customs, United States Treasury Department, which charged that Russian ore was being "dumped" in the United States.

The reply, prepared by Thomas J. Doherty, tariff counsel for the Institute, on Dec. 6 denied that there has been any dumping of Russian ore or that "'an industry of the United States is being, or is likely to be, injured, or is prevented from being established" as a result of importations.

SUGAR GROUP PLANS TO CURB PRODUCTION

BRUSSELS (AP)—Representatives of the sugar exporting countries of the world, in session here, appointed subcommittees on Dec. 10 to smooth out minor difficulties and prepare the way for an agreement to save the sugar industry from the ills of overproduction.

The chief subcommittee will study sugar statistics furnished by F. O. Licht, noted German statistician, and will prepare estimates of production, consumption and exportation in the different countries as the basis of an agreement on restriction.

TORONTO GROWERS CONCERNED

SPECIAL TO THE CHRISTIAN SCIENCE MONITOR

VICTORIA, B. C.—Importation of bottled tomato juice from the United States has caused concern to tomato growers all over British Columbia. Since this product has become suddenly popular, they intend to produce it on a large scale, and, if possible, oust the American goods. It is expected that efforts will eventually be made to secure adequate tariff protection to assure this result.

JAPAN AND U. S. NEED EACH OTHER, OFFICIAL AVERS

Assistant Secretary of State Talks to Japan Society of Boston

From every point of view the United States and Japan need each other, W. R. Castle, Assistant Secretary of State, told members of the Japan Society of Boston Dec. 9. Persons are not far wrong, he declared, who assert that upon that continued friendship depends the peace of the world.

Condemning the groups of the United States who for one reason or another show an unfriendly spirit for the Japanese, and especially those alarmists who talk of the "yellow peril," Mr. Castle said that the United States could have no better nation for an ally. He explained that there is a jingo group in Japan, just as there is in the United States, always harping on the possibility of war between the two nations.

"If I had thought during the recent London conference that the United States could have had any belligerent intention against Japan, I should have come home, because it would have been impossible to lie," he said. "Understanding, however, that we have no more idea of attacking that nation than it has of attacking us; and knowing that it does not covet the Philippines, I could assert with full conviction that whatever strength the Japanese Navy might hold, Japan would not be a danger to this country."

Speaking of the Americans in Japan and their influence over the country, Mr. Castle went on to say, "I can state without fear of contradiction that the Americans in Japan are persons of whom we have the right to be proud.

"American missionaries are doing a great work both in education and moral uplift. They have become a part of international life. The ideals of Christianity are giving a higher tone to business, and it is the application of such ideals which stand out in the splendid educational institution of St. Paul's University at Ikebukuro, and others.

"Shortly before leaving Japan I went to a dinner of American business men long established there. The sole question discussed was the length of time it would pay to continue doing business because of the campaign to buy only Japanese goods produced under exclusively Japanese management.

"Man after man gave his experiences, and I was delighted to hear how fully and cordially the different concerns had adapted themselves to the changing conditions. All were endeavoring to make what money they could, but never had I met a more unselfish group more eager to assist the people among whom it lived.

"There was no spirit of exploitism, but rather a desire to turn over control to the Japanese as soon as they were ready to assume the responsibility. For that reason I do not think Americans will be driven out by an unchecked spirit of nationalism, and more especially because the Japanese understand business as well as we do."

The statement that the Japanese are imitators is wrong, Mr. Castle declared. They have assimilated Western methods and Western culture, grafting them into the sound stock of old Japan. A new Japan will be built on the old, but it will include the ideals of the past, he pointed out. It will be with the new country that the United States will have to deal, a sensitive, self-conscious, and on-the-defensive country. America must not only give it complete trust and respect, but must treat it as fully an equal in the family of nations, he said.

Five Presidential Nominees Indorsed

SPECIAL FROM MONITOR BUREAU

WASHINGTON — Five presidential appointments to important diplomatic posts successfully passed the first stage of senatorial scrutiny on Dec. 10. When the foreign relations committee reported favorably on the list which includes the name of J. Reuben Clark, Utah, successor to Dwight W. Morrow as Ambassador to Mexico.

Approval was also given to two treaties; one the general Inter-American Convention on Trade Marks signed at Washington in February, 1929, and the other the International Convention for the Protection of Industrial Property signed at The Hague in November, 1925.

Besides approving the appointment of Mr. Clark, the committee also determined favorably on the following ministerial appointments: Hoffman Philip of New York, Norway; Nicholas Roosevelt of New York, Hungary; J. Butler Wright of Wyoming to Uruguay, and Charles E. Mitchell of West Virginia, to Liberia.

The International Convention for the Protection of Property binds the signatory power to respect "patents, utility models, industrial designs and models, trade-marks, commercial names, and indications of origin, or appellations of origin," originating under the jurisdiction of other signatory powers. It also binds them to repress unfair competition.

SCULPTOR ACHIEVES UNIQUE RESULTS

SPECIAL TO THE CHRISTIAN SCIENCE MONITOR

ROCHESTER, N. Y.—Combining the functions of painter and sculptor, a full-sized bust of George Eastman, acid treated to produce natural color without distorting the bronze medium, was unveiled here on Dec. 8, the work of Miss Vittoria Mengarini, Italian sculptor.

The process, perfected by Miss Mengarini after years of work, produces the features' lights and shadows without giving the statue the appearance of having been painted. The acid treatment has reproduced the natural color of the eyes, the redness of the lips and the white of the hair through a series of sharp and subdued tones, natural both to the subject and the medium.

Under the new process, the artist explained, the bronze is not given its conventional black coating, but is treated with acid immediately after casting.

J. E. SPINGARN HEADS SOCIETY

NEW YORK (AP)—J. E. Spingarn has been elected president of the National Association for the Advancement of Colored People, succeeding the late Moorfield Storey of Boston, it was announced Dec. 9. Spingarn is literary adviser and vice-president of Harcourt, Brace & Co., publishers.

PEACE FORESEEN THROUGH TIE OF ENGLISH TONGUE

Canadian Railway Head Speaks to Illinois Manufacturers

SPECIAL FROM MONITOR BUREAU

CHICAGO—To hope that the English-speaking countries shall reach such a measure of understanding that disagreements will be impossible, andthat by their influence other nations may be induced to maintain peace, is not an idle dream, according to Edward Wentworth Beatty, of Montreal, president of the Canadian Pacific Railway. Mr. Beatty spoke at the thirty-third annual dinner of the Illinois Manufacturers' Association at the Stevens Hotel Dec. 9.

To Mr. Beatty's conclusion that neither is it idle to hope for return of prosperity, the 1200 business executives who made up the audience gave their approval by their attendance alone, according to Theodore R. Gerlach, president of the association. He said the dinner was better attended than ever before. Not only by the attendance, but by remarks of all of the speakers, including Mr. Gerlach, Arthur Brisbane and B. C. Forbes, of New York, was a note of optimism sounded, regarding the prospects for the future.

Among the guests was Henry Ford, who, by the maintenance of a branch in Illinois, is a member of the association. In recognition of Mr. Ford's accomplishments and their benefit to the public, the association presented to him a gold medal, which he accepted smilingly but silently. Mr. Ford, it was said, through his presence at the dinner, broke a long-established custom of not attending such functions.

Despite the fact that Canada is suffering from inability to market its wheat, Mr. Beatty said, Canadians look to the future with confidence and see great possibilities in developing their natural resources which lie ready for use. In this undertaking, he said, they invite and welcome the investments of other countries, especially the United States.

"We hear a great deal occasionally," he said, "of the so-called peaceful penetration of Canada by the United States through your enormous and rapidly increasing investment in our country. It is not, however, a penetration to which Canadians object, because it only helps to accomplish that which they all desire to see accomplished, namely, safe, sound and orderly development of its resources and expansion of its industries.

"The people of the United States and Canada have a great deal in common and that which they have is never likely to infringe upon or destroy the national characteristics or independence of either country."

Safer Air Travel Convention Meets

PARIS (AP)—Representatives of 45 nations met here, Dec. 10, to discuss ways and means of making air travel safer. The congress, which will continue until Dec. 23, is the first air safety congress to be held.

The delegates, five or whom are from the United States, were entertained by the Air Ministry, the first official reception to be given them by the French Government.

During the congress visits will be made to Orly, Villacoublay and Le Bourget air ports, where demonstrations of new inventions will be made. The congress is concerned with perfection of building materials, especially of control instruments, better marking of routes, schools for pilots and better dissemination of weather reports.

Among the United States' delegates are Maj. Robert D. Walsh, assistant military attaché of the American Embassy in Paris; Lieut.-Commander George D. Murray, assistant naval attaché in London, and John J. Ide, technical assistant in Europe of the National Advisory Committee for Aeronautics.

IMPROVING PASTURES

SPECIAL FROM MONITOR BUREAU

MELBOURNE, Vic. — General improvement of the pasture lands of Victoria is the aim of a newly formed committee which will work in association with the Royal Agricultural Society. The committee will cooperate closely with government departments and all other organizations interested in experimental work of this kind.

Franklin Memorial 'Report of Progress' Dinner Reveals Fund Raised to $7,500,000

BY A STAFF CORRESPONDENT

PHILADELPHIA—On the first anniversary of the formal announcement that a memorial to Benjamin Franklin was to be erected here, a group of more than 1000 men and women who participated in the campaign, in which the sum of $5,000,000 was raised, gathered at the "report of progress" dinner. A model of the memorial was shown for the first time on this occasion

"I promise you faithfully," declared Dr. Howard C. McClenahan, secretary of the Franklin Institute, "that when we come to celebrate our third anniversary we shall have the whole building available for our purposes—every wheel turning, every process operating, every model functioning."

It was further revealed that the original sum of $5,000,000 has, with the addition of the $2,500,000 which is the contribution of the Franklin Institute, swelled the amount at the disposal of the Benjamin Franklin Memorial, Inc., to about $7,500,000.

The site of the memorial, on the Parkway and only five blocks from the City Hall, has been cleared of buildings and excavation will begin in the near future, it was announced at the dinner.

SECRETARY DOAK FOR FIVE-DAY WEEK

WASHINGTON (AP) — Secretary Doak believes in the five-day week but he cannot do anything about it in the Labor Department. He told newspaper men this at his first press conference Dec. 9. The Secretary said he had practiced the five-day week in his office here for several years.

"The Saturday half-day isn't much good," he said. "You can't get much work out of a group of people in the short time, so why not cut it to five days a week. But," he added, "the gentlemen on the Hill look after fixing the hours of labor here."

NEW LINE OF
KICKERNICK
SPECIALS
Ideal for Holiday Gifts
Mail Orders Filled SEND FOR FOLDER
MRS. FOWLER'S
LINGERIE SHOP
Telephone Kenmore 5026
420 Boylston Street, Boston, Mass.
Also Imported French Lingerie

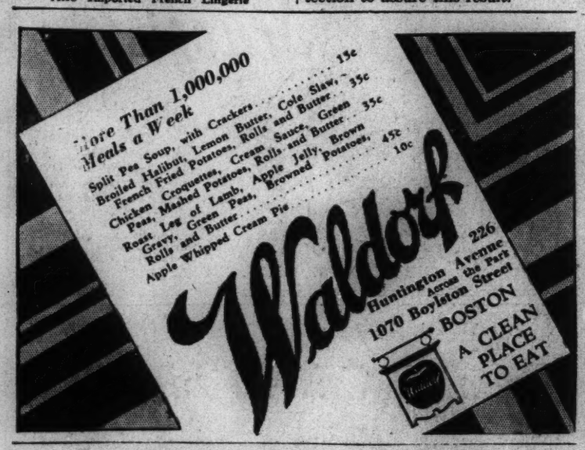
More Than 1,000,000
Meals a Week
Split Pea Soup, with Crackers 15c
Broiled Halibut, Lemon Butter, Cole Slaw, French Fried Potatoes, Rolls and Butter 35c
Chicken Croquettes, Cream Sauce, Green Peas, Mashed Potatoes, Rolls and Butter 35c
Roast Leg of Lamb, Apple Jelly, Brown Gravy, Green Peas, Browned Potatoes, Rolls and Butter 45c
Apple Whipped Cream Pie 10c
Waldorf
226 Huntington Avenue Across the Park
1070 Boylston Street
BOSTON
A CLEAN PLACE TO EAT

Gift Suggestions For Christmas
Hodgson Kennard & Co. INC. Boston
UPTOWN...AT THE RITZ-CARLTON...15 ARLINGTON STREET
DOWNTOWN...BY THE OLD STATE HOUSE...25 STATE STREET

JOHNSON'S
food products for
Camps, Schools, Hotels, Restaurants, Bakers, Confectioners and Institutions.
H. A. JOHNSON CO.
Boston—New York

Radio Service
We maintain a modernly equipped service and repair laboratory under the supervision of a man who knows his business.
Equipped to render intelligent test and repair service on any make of radio set.
Our work is done right the first time.
Good service costs but little more, but isn't it the cheapest and most satisfactory in the long run?
Would you take your watch to a steamfitter for repairs? . . . Then why trust your radio with a tinkerer?
Our tube and parts department also is most complete . . . and we guarantee our work.
A. W. Mayer Co.
147 Massachusetts Avenue
Boston Kenmore 2351

Gifts
Shadow Book Ends ..... $1.00 pr.
Blue—Green—Red (Dog cut-outs)
Five Year Lock Diary $1.95
Red—Blue—Green
Fountain Pen Desk Set $5.00
Marble Base with Eversharp Pen
Thermos Vacuum Bottle $1.00
With Bakelite cup. In Christmas box. Pint size

Fine Desk Calendars
for the Executive
Loose Leaf
$3.75 to $6.50
CHRISTMAS CARD ASSORTMENT
16 Sampler Cards, cross-stitch design, lined envelopes .. 79c
12 Folder Cards No. 2808, Black and White Winter Scenes 50c
Mail orders carefully filled
THORP & MARTIN COMPANY
66 FRANKLIN ST. BOSTON, MASS.

ONLY 12 MORE SHOPPING DAYS TO CHRISTMAS!
Again! Jordan's offers $73,000 worth of Upholstery and Drapery Fabrics for $27,800!
Here's the story: the response to a sale similar to this one held last month by Jordan's was the greatest in our history .... quantities were insufficient! Jordan's scoured the country, found another amazing collection of these high-grade imported and domestic fabrics in many varieties . . . bought from one of America's foremost importers! "HALF PRICE" is conservative! Many of these fabrics have been selling for FOUR TIMES these prices! Decorators and upholsterers, too, will find this an astonishing opportunity because these prices are far BELOW USUAL WHOLESALE PRICES. Since it will be impossible to hold patterns in reserve, please determine in advance the yardage you will require. Re-decorate your home for Christmas! Be early . . . even this additional quantity will not last long!
Limited quantities of everything! No samples!
This opportunity becomes yours on Monday! 9 A. M.
Extra sales people will be on hand to serve you!
EIGHTH FLOOR—ANNEX
JORDAN MARSH COMPANY
BOSTON

Printed blocked linen and excellent quality cretonne, 50 inches wide.	6000 yds. Usually $2.50 to $5 yard. NOW	$1.35
Striped, plain or rayon-and-cotton armure; damask; striped damask . . . all 50 inches wide.	2000 yds. Usually $2.50 to $6.75. NOW	$1.50
Tapestries, sicilian, rayon-and-cotton, antique or moire damask . . . all 50 inches wide. Also 25-inch linen frieze velour.	4000 yds. Usually $3.95 to $7.50. NOW	$1.95
Rayon-and-cotton, moire tinsel or mercerized silk-and-cotton damask; pure silk taffeta; friezette tapestry . . . all 50 inches wide.	1700 yds. Usually $8.50 to $14.50 yd. NOW	$2.95
Brocatelle; embroidered or brocaded taffeta; linen frieze velour; rayon-and-cotton or tinsel damask.	1000 yds. Usually $8.50 to $16.50 yd. NOW	$3.95

CHRISTMAS CLUB CHECKS CASHED OR ACCEPTED AT FACE VALUE IN PAYMENT FOR ANY PURCHASE AT JORDAN'S

FEDERAL HAND LANDS HARD ON CHICAGO GANGS

Politicians Also Feel Effect of Inquiry Into Income Tax Returns

SPECIAL FROM MONITOR BUREAU

CHICAGO—The Federal Government's endeavor to clean out some of the crookedness in Chicago politics is brought into focus by its placing a second politician on trial virtually charged with making away with almost $500,000 in graft.

The income tax is again the weapon employed. It has already proved here the most effective means of attack on organized crime and political dishonesty, as the convictions to date are viewed by George E. Q. Johnson, United States attorney.

The politician who now faces the federal prosecutors is Laurence C. O'Brien, a member of the state Legislature. It is charged that chiefly out of various "contracts" with the sanitary district, the city and a park board, he received an income of $435,000 in three years, on which he did not report. Federal officials declare that, so far as they have been able to see, he did little for the money.

Use made here of the income tax law in combating crime and crooked politics is the most extensive attempted anywhere, it is said at the federal building. The prosecutions undertaken have been carried on with the understanding and the backing of William D. Mitchell, Attorney-General, as has been announced in Washington.

More cases against politicians are in course of preparation. Likewise further cases against gangsters are being worked up. In a gangster trial the case is reduced to one of arithmetic. The same is true in political cases, where the cry of politics would usually be raised before a jury. But again the evidence is a story of figures.

It takes a tremendous amount of digging on the part of the Government in some of these prosecutions to produce the needed figures. The discovery of surreptitious income and the acquisition of documentary evidence to prove it is no slight job. But once collected, such material has proved very convincing to juries in the big income tax trial here.

Intervention by the Federal Government marks a new step in the encroachment upon local government. This tendency has been long recognized as growing. Probably nowhere has it advanced to the extent it has in Chicago in these income tax cases.

But Chicago welcomes it, and not a sign of protest is heard. On the contrary, the Federal Government's activity is warmly applauded. The city wants action. It does not quibble over where relief comes from.

Enormous pressure has been brought against the federal attorney to go easy on his income tax prosecutions. He has already convicted several of the most important gangsters in Chicago and in tackling the politicians has struck at vital sources of revenue in both parties, it is said.

One of the most interesting phases of the tax situation is the report that the Government is investigating the incomes of Chicago police captains. A grand jury investigation of the police department was recently authorized. The federal attorney declined, however, to throw any light on the rumor.

NEW ENGLAND FAIR FUNDS REACH $92.000

Col. John F. Berger, managing director of the New England States Century of Progress Exposition, planned for next June and July at a cost of $2,000,000, announced Dec. 9 that $92,000 thus far has been pledged by prominent business houses and public spirited citizens to the underwriting fund.

The exposition is sponsored by the City of Boston and is to be conducted under the direction of the Commercial, Industrial and Publicity Bureau of the city, and a citizens' committee, composed of 300 leading men and women of the six New England states.

ROYAL ARCH MASONS HOLD CONVOCATION

Massachusetts Grand Chapter, Royal Arch Masons, held its annual convocation in Masonic Temple, Boston, Dec. 9, closing with the election and installation of officers.

Jesse E. Ames of Brookline was elected Grand High Priest, Edward H. Whittemore of West Roxbury Deputy Grand Priest, Elmer C. Read of Belmont Grand King, Frank B. Crandall of Ayer Grand Scribe, Harry G. Pollard of Lowell Grand Treasurer, and Raymond T. Sewall of Winthrop Grand Secretary.

Forthcoming Lectures on Christian Science

CANADA

ONTARIO

Sault Ste. Marie: Algoma Theater. Queen Street, 3 p. m., Dec. 14.

UNITED STATES

DELAWARE

Wilmington: Church Edifice, 8 p. m., Dec. 16.

DISTRICT OF COLUMBIA

Washington (First Church): Church Edifice, Eighteenth and Columbia Road, N. W., 8 p. m., Dec. 18. Radiocast Station WJSV, 1460 kilocycles.

MASSACHUSETTS

New Bedford: Church Edifice, County and Mill Streets, 8 p. m., Dec. 16.

NEW JERSEY

Moorestown: Criterion Theater, 7 West Main Street, 8 p. m., Dec. 14.

Princeton: Garden Theater, Nassau Street and Vandeventer Avenue, 8:15 p. m., Dec. 14.

NEW YORK

Elmhurst: Masonic Temple, 3 p. m., Dec. 14.

New York (Sixth Church): Church Edifice, 1935 Anthony Avenue, near Tremont Avenue, 8:15 p. m., Dec. 15.

PENNSYLVANIA

Ardmore: Church Edifice, 3:30 p. m., Dec. 14.

Pittsburgh (Third Church): Harris South Hills Theater, 3075 West Liberty Avenue, Dormontboro (South Hills), 3 p. m., Dec. 14.

VIRGINIA

Lynchburg: Little Theater, Rivermont Avenue and Rodes Street, 3:30 p. m., Dec. 14.

Roanoke: Church Edifice, Church Avenue and Fifth Street, S. W., 8 p. m., Dec. 14.

WEST VIRGINIA

Parkersburg: Hotel Chancellor Assembly Hall, 8:15 p. m., Dec. 16.

News of FREEMASONRY

By DUDLEY WRIGHT

SPECIAL FROM THE CHRISTIAN SCIENCE MONITOR BUREAU

London

THE Authors Lodge, No. 3456, has just celebrated the twenty-first anniversary of its foundation, and had the pleasure of welcoming Lord Ampthill as the installing master of Sir Basil Clarke as master for the eventful year. This lodge, which was founded from members of the Authors' Club, includes on its register several well-known writers in the United States.

* * *

It was the first time that Lord Ampthill had visited the lodge and there may, perhaps, have been some apprehension on the part of the leaders or chief officials of the lodge that he might have raised some objections to the many peculiar customs which have been instituted. English Masonry is conservative. No music is allowed in any of the lodges under the English constitution from the time the lodge is opened until it is closed and, although the dinner, or banquet as it is generally called, is not strictly a Masonic function, certain rules have to be observed and it is here that the innovations introduced by the Authors Lodge are are principally to be seen. Lord Ampthill, though expressing surprise at the introduction of customs he had never before witnessed, practically gave the members permission to go on as they had been doing, asserting that such innovations were safe in a lodge such as the Authors, but might not be so safe elsewhere.

* * *

The mainstay of the lodge throughout its existence has been Algernon Rose, its secretary, who is also secretary of the Authors' Club, and it came as a great surprise to him when, in the name of the members, Lord Ampthill presented him with a silver salver as a token of esteem for all he had done during the 21 years of its existence.

* * *

One center of influence in the Masonic world of London is the Logic Club of Instruction, which, through the instrumentality of S. P. Tettamanti, an officer of Grand Lodge, is arranging a series of demonstrations of the working of the various Anglo-foreign lodges in London. Such demonstrations have already been given by the Loggia Italia, which conducts all its proceedings in Italian; another has just been given by Loge La France, one of the two French lodges which work in the French language. Another is now being organized for a demonstration by Loge der Pilger to give a demonstration in German. There are two German lodges in London, but Der Pilger works according to what is known as the Hamburg-Schroder Ritual, whereas Loge Deutschland works according to a translation of the English Emulation Ritual. It is not possible here to enter into an explanation of the differences, but the members of the Logic Club, who have not the privilege and opportunity of attending a demonstration in Loge der Pilger itself, are awaiting with pleasurable anticipation the exemplification of a ritual that will be new to them.

* * *

That indefatigable researcher, Richard Northcott, has been making some investigations into the history of the lodge warrant, without which no lodge in any country can conduct its proceedings. There are, however, two lodges in London, which work without a warrant or charter. They are two of the four lodges which helped to form the Grand Lodge of England in 1717. There is a third lodge, Fortitude and Old Cumberland, but, although it assisted in the formation of the Grand Lodge, it did not come under its aegis until many years afterward, when it had to apply for a charter from the Grand body it had formed.

* * *

Richard Northcott has, however, succeeded in producing many interesting details concerning Masonic life in what may be termed its early days, at any rate, of its organization. Nowadays no one can become a founder of a lodge until he has been a Master Mason for three complete years, but Dr. Stukeley in 1721, was chosen as master of a lodge within 12 months of his initiation, while the late Grand Secretary, Sir Edward Letchworth, was installed as master of a lodge within 18 months of his initiation.

* * *

Today the ceremony attaching to the formation of a lodge is very elaborate, but in olden times, the full ceremony was only used when the Grand Master himself performed the principal part. At other times the members of the lodge simply met under the presidency of a well-known brother, who constituted the lodge, merely inducting the master into the chair. Until 1801 masters were appointed every six months and until 1815 they were addressed as "Right Worshipful," a custom which still prevails in Scotland. The Grand Lodge of the Antients, which was formed in 1751, issued warrants right from the beginning but the custom did not begin among the Moderns until a much later date. The Grand Lodge of Ireland issued them from 1731 and there is one still in existence, the oldest known, dated 1732.

The Dialer's Guide

Features followed by sponsor and network in parentheses. "CBS," "CBS Chicago" and "CBS Pacific" are general networks of Columbia Broadcasting System. "WEAF Chain," "WJZ Chain," "NBC Chicago" and "NBC Pacific" are networks of National Broadcasting Company. These are followed by "—T" when coast-to-coast hookup is employed. When only single station is used its call letters will be given. All time is eastern standard except "Chicago" and "Pacific," which are given to respective times. All time p. m. unless otherwise stated.

FOR THURSDAY, DEC. 11

Rhythmic Music

Irene Beasley, contralto; Evan Evans, baritone; vocal duo; quartet; Mark Warnow's Orchestra (CBS). Popular review and specialties. 7:30.

Del Lampe's Orchestra; Fred Waldner, tenor (WJZ—T). Fifteen minutes. 7:45.

Irene Beradni, guest artist; Eudy Vallee and his orchestra (WEAF—T). 8.

Leo Reisman's Orchestra (WJZ Chain). No. 1 Victor recording band. 9.

Annette Hanshaw, contralto; Frank Parker, tenor; Billy Arin's Orchestra (CBS). 9.

James Melton, tenor; male quartet; Willard Robison and his Deep River Orchestra (WJZ—T). Familiar ballads by Mr. Melton; Brahms's "Waltz in A Flat," cello solo. They have omitted Mr. Robison's solo, which is unfortunate. 8:30.

Ted Weems and his Orchestra (CBS—T). From St. Paul, Minn. 11:30.

Dramtic Sketches and Music

Uncle Abe and David (WEAF Chain). "Down East" partners. 6:45.

Amos 'n' Andy (WJZ Chain). 7. NBC Chicago. 10. NBC Pacific. 8:30.

Adventures of Anat Lein (WJZ Chain). 8.

"The Campus" (WJZ Chain). Adventures of Dick Trevor, freshman. 8:30.

Wartime story (CBS). Fifteen minutes. 8:45.

"Mary, Queen of Scots" (WEAF—T). Birthday Party period. 9.

Detective story (CBS). 9:30.

Vocal and Instrumental

Ralph Grosvenor, tenor; Little Symphony Orchestra (WOR). Aria from "Mignon" and several ballads by soloists; two dances from Carl Venth's "Pan in America," from manuscript. 8.

Oliver Smith, tenor; Eugene Ormandy's Orchestra (WEAF Chain). First time ballad "Love Is So New" by soloist; best popular ballad, "Embraceable You," by orchestra. 9:30.

"Welcoming WDRC, Hartford, Conn." (CBS—T). Half hour. 10:30.

Orchestral

Black and Gold Room Orchestra (WEAF—T). Dinner music under the direction of Ludwig Laurier. 6:05.

"Post's Gold" (CBS—T). Emery Deutsch and his orchestra, with readings by David Ross. 8.

Ludwig Laurier's Slumber Music Ensemble (WJZ Chain). Familiar classics. 11.

Vocal Ensembles

Mid-Week Hymn Sing (WEAF Chain). Solo, duet and mixed quartet. 7.

"It Happened in Nordland" (WJZ Chain). Victor Herbert operetta by ensemble and orchestra under Harold Sanford. 10.

Kremlin Art Quintet (WOR). Russian male group. 10:15.

Recitals

Phil Cook (WJZ—T). One man show. 7:30.

Talks

"The United States: A Civilization in Rapid Evolution" (CBS—T). Prof. Stephen P. Duggan. 6.

Lowell Thomas (WJZ Chain and CBS) Interpretations of the news. 6:45, 6.

Kaltenborn Edits the News (CBS). 8:30.

Radio Tonight

EASTERN STANDARD TIME

WEEI, Boston (590kc-508m)

5:00 p. m.—"Doris and Johnny."
5:15 Mme. Bertha Dupee, French diction.
5:30 WEEI String Ensemble.
5:45 Holiday program.
6:00 WEEI Studio Ensemble.
6:30 Time; barometer; thermometer; news.
6:45 NBC, "Uncle Abe and David."
7:00 WEEI Organist, Del Castillo.
7:30 New England Orchestra; soloists.
8:00 Ventre's American Legion Band.
8:30 NBC, Nathaniel Shilkret's Orchestra; Percy Grainger, concert pianist.
9:00 NBC, "Old Counsellor"; orchestra.
9:30 NBC, Olive Palmer, soprano; Paul Oliver, tenor; Revelers Quartet; orchestra.
10:30 NBC, Leonard Joy's string dance orchestra; Capt. Frank Hawks, aviator.
11:00 E. B. Rideout; news.
11:15 WEEI Organist; time.

WBZA and WBZ, Boston and Springfield (990kc-303m)

5:00 p. m.—"Uncle Bill and the Twins."
5:30 Stocks; agricultural markets.
5:55 Road reports; time; weather.
6:04 Rhythm Twins.
6:15 Westinghouse dinner music.
6:45 NBC, Lowell Thomas, Topics in Brief.
7:00 Time; NBC, "Amos 'n' Andy."
7:15 Piano duo; soloist.
7:30 NBC, Phil Cook.
7:45 One-act play.
8:00 NBC, Harry Kogen's Orchestra; male quartet.
8:30 NBC, Novelty Orchestra; soloist.
9:00 Ranny Weeks's Orchestra; soloist.
9:30 NBC, Mary McCoy, soprano; Ponce Sisters; Reinald Werrenrath, Billy Hughes, baritones; Deep River Ensemble; piano; chorus; orchestra.
10:30 Recorded program.
11:00 Time; weather; temperature.
11:04 "Musical Gems."
11:34 Statler organ, Louis Weir.
11:45 Winston Sharples, pianist.
12:00 NBC, Fred Culley's Orchestra; time.

WNAC, Boston (1230kc-244m)

5:00 p. m.—Ted and his Greater Gang.
5:30 CBS, Bookhouse Story Time.
5:45 Budgeteers Orchestra; time.
6:00 Popular program.
6:15 Shepard Stores Songs of Yesterday.
6:30 "Smiling Jim's" Joy Makers.
6:45 Dairy and Food Council Orchestra.
7:00 "Unemployment and Its Cure," Edward A. Filene.
7:15 Popular program.
7:30 CBS program.
7:45 CBS, Adventures of Sandy and Lil.
8:00 Popular orchestra; quartet.
8:30 Bert Lowe's Star Ensemble; vocal and instrumental soloists.
9:00 CBS, Male quartet; organist.
9:30 CBS, Mary Charles, soprano; Domenico Savino's Orchestra.
10:00 CBS, Caribbeans Orchestra.
10:30 Armenian National Chorus.
11:00 Time; news; weather.
11:15 CBS, Guy Lombardo's Royal Canadians.
11:30 CBS, "California Melodies"; John Boles; orchestra.
12:00 Jimmie Gallagher and his orchestra.
12:30 a. m.—CBS, Ann Leaf, organist.

WHDH, Boston (830kc-361m)

5:15 p. m.—Tom Broderick, tenor.
5:30 Fishermen's Program.
5:40 Organ recital.
5:45 "The Monitor Views the News."
6:00 Organ recital; temperature; time.

Tomorrow's Features

WEEI

8:30 a. m.—NBC, "Cherrio."
9:00 a. m.—Organ and orchestra.
11:15 a. m.—NBC programs.
12:00 Noon—NBC, Conutess Albani, soprano.
2:00 p. m.—WEEI Reading Circle.
3:00 p. m.—Silver Lining Hour.

WBZA

7:30 a. m.—NBC programs.
9:00 a. m.—Studio and musical.
10:00 a. m.—NBC programs.
11:00 a. m.—NBC, School of Cookery.
11:45 a. m.—Studio and musical.
12:35 p. m.—"Radio Day" luncheon, Crosscup-Pishon Post.
1:30 p. m.—Studio and musical.

WNAC

7:15 a. m.—Studio and musical.
10:00 a. m.—CBS programs.
12:00 Noon—Studio and musical.
2:00 p. m.—CBS programs.
3:30 p. m.—Women's Federation.
4:00 p. m.—CBS programs.

Radio Direction Finder Aids Plane

NEW YORK (AP)—A new radio direction finder, which can be used in connection with any commercial broadcasting station, has been successfully tested by radio experts of Transcontinental-Western Air, Godfrey G. Kruesi, radio research engineer for the company, and the inventor, said on Dec. 9.

The device weighs only 10 pounds and consists of a receiver, a loop antenna and a small meter. It obviates the necessity of erecting expensive radio beacon stations.

Harlan Hull, pilot, described a typical test made on a run from Los Angeles to San Francisco. He tuned in on the government station at Oakland as he took off from Los Angeles, he said. Throughout the 400-mile flight the needle on the meter pointed to dead center when he was on the proper course and wavered to one side when he deviated from it. When he arrived directly over the station the needle vibrated.

The finder can be used as readily by ships.

Mr. Kruesi will demonstrate the invention before army officials in Washington next month.

ARMENIAN-GREEK BAZAAR ANNOUNCED

The annual Armenian-Greek bazaar, proceeds of which will be used for scholarships for Greek and Armenian students in the American College for Girls in Athens, Greece, is announced by the International Institute of the Boston Y. W. C. A. at 140 Clarendon Street on Dec. 11, from 11 a. m. to 8 p. m.

Goods in the sale include imported handwoven linens, Turkish embroideries, bags, Japanese and Chinese souvenirs and Russian toys, and such delicacies as paklava, komaybiye, hadayif, and other rare foods of foreign lands.

DRY FORCES SPENT MORE THAN THE WETS

Dry forces in Massachusetts spent more than double the amount expended by the wet forces in the recent Baby Volstead Act campaign. This was shown in a compilation of the returns of the two organizations filed with Frederic W. Cook, Massachusetts Secretary of State. The dry expenditures amounted to $90,058.08 while those of the wet organizations totaled $40,689.56.

STATE ACCIDENT FUND PROPOSED

An accident fee, to be paid by the owner of every motor vehicle upon registering his car, to be used as part of a state accident fund for the compensation of persons injured on the highways, is provided for in a bill filed in the Legislature, Dec. 9, by Armand C. Bang of Newton. Another petition filed by Roland D. Sawyer, Representative from Ware, seeks to repeal the present compulsory automobile insurance law.

Under the Bang proposal, the owner of the car would pay a fee for accidents based on the year and design of his car. The registrar would be authorized to organize a subdivision of his department for the handling of all accident claims and the notification of payments to be made from the state treasury to the claimants.

MAYORS ELECTED IN EIGHT CITIES

Eight Massachusetts cities elected mayors on Dec. 9. The election of Herman P. Peterson (R.), of Woburn over Mayor Philip J. Gallagher (D.), and the defeat of Mayor Albert M. Tibbetts of Melrose by Robert A. Perkins, Nonpartisan, were surprises in the contests. Malden, Mass., reelected Mayor William A. Hastings and Medford reelected Mayor Edward H. Larkin.

Other mayors reelected were William Johnson, Nonpartisan, North Adams; Louis L. Keefe, Nonpartisan, Westfield, and Andrew A. Cassassa (R.), Revere. Beverly elected James A. Torrey, state Senator, Nonpartisan.

MUSEUM TO RECEIVE FINE WOOD CARVINGS

The Boston Museum of Fine Arts will receive wood carvings and furniture reported to be worth thousands of dollars under a provision in the will of John Kichmayer of Cambridge, internationally known wood carver and sculptor. The will was filed in the Middlesex Court Dec. 9.

This constitutes the residue of the estate after Mrs. Bessie Kichmayer selects from the wood carvings and furniture the articles she desires for herself. The will stipulates that if the Boston Museum does not wish to accept the bequest it is to be given to the Detroit Arts Museum.

ROXBURY SOCIETY TO REPAIR OLD TOYS

An urgent appeal to all people for all kinds of toys, whether they are old, broken or in need of paint, for boys and girls, has been made by the Norfolk Young Men's Association, social and athletic club of Roxbury.

The entire membership of the club will work from now until Christmas to repair and paint the toys received. These articles will be distributed to needy children on Christmas eve. These little gifts may be sent to the Norfolk House Center, 14 John Eliot Square, Roxbury.

Railroad Motor Trucking Opposed

Use of motor trucks by the railroads was discussed at the annual meeting of the Motor Truck Club of Massachusetts, Inc., Dec. 9. The question has been the subject of extensive hearings before Interstate Commerce Commission examiners throughout the United States. Hearings will be held in Boston on Dec. 15 at the Hotel Statler.

The discussion Dec. 9 hinged on protection of the trucking industry and delegates were authorized to attend the hearings in Boston. The club opposes the attitude of the railroads regarding motor trucks and members heard legal counsel point out what could be done in the interest of the truck owners.

The club voted to send out a questionnaire to members, in its effort to survey the safety work and driver training that is being done by motor-truck fleet owners. The questions seek to ascertain what steps are being taken to have a systematic plan of driver training in effect, what instructions are given new drivers, if driver training lowers operating costs, and if it increases business by building good will.

ESKIMO CHILDREN CALLED INTELLIGENT

The Eskimo child is as intelligent as the American child, Commander Donald B. MacMillan, arctic explorer, told 100 Boston elementary school principals at the School Committee's headquarters Dec. 9. This, he said, brought out the proof that schools do not make for intelligence, although they furnish children with education.

The Eskimo child is obliged to do things with his hands. Because of that he is intelligent. The child of this country has too many things done for him, he explained.

Price & Company
Investment Securities
165 BROADWAY, NEW YORK
TELEPHONES
Cortlandt 7871 Montclair 10449

Madame Marguerite
Is now showing with a most attractive selection of gowns, coats and hats.
A large assortment of Christmas Novelties
202 Bellevue Ave. Upper Montclair, N. J.
Tel. Montclair 2-5851

FOUNDED 1875
Louis Harris
MONTCLAIR
READY!
With splendid stocks of dependable articles suitable for
Christmas Gifts

Watchung Title and Mortgage Guaranty Co.
Real Estate Titles Guaranteed. Money to Loan on Bond and Mortgage. First Mortgages for Sale to Investors.
Guaranteed Participation Certificates in First Mortgages for sale in multiples of $100.
493 Bloomfield Avenue
Montclair, New Jersey
Telephone Montclair 2-1850

The Home Laundry
G. J. OLTMANNS, Prop.
105 Walnut Street
Montclair, N. J.
Phone 81
"The Laundry for the Home, a Service for Everyone"
Shirts, Collars, Cuffs, Flat Work, Family Finish, Semi Finish, Domestic, Rough Dry and French Dry Cleaning

The Old Road Coffee House
80 CHURCH ST., MONTCLAIR
Delicious Food for those who know—and appreciate—the BEST
Luncheon 12-2 Sunday Dinner 12:30-8
Tea 2:30-5:30 Sunday Supper 5:30-8
Dinner 5:30-8
Telephone Montclair 2-9532

Madison
A Montclair Institution
Books—Stationery
Art Wares—Pictures
Framing—Kodaks
Engraving—Printing
THE EDWARD MADISON COMPANY
427 Bloomfield Ave., Montclair

GOOD YEAR SERVICE STATION
PERRY'S
Tires and Tire Service
Auto Accessories
388 Central Ave. Tel. Orange 3-4411
EAST ORANGE, N. J.

The Burning Question
Call Orange 3-0119
HIGHLAND COAL CO.
456 So. Jefferson Street
ORANGE, N. J.

Hotel East Orange
Residential and Transient
A good place to stop
A good place to eat
A GOOD PLACE TO LIVE
EAST ORANGE, N. J.

NEWARK, NEW JERSEY
Radio Repairing *Lighting Fixtures*
Swanson & Stehli
GENERAL ELECTRICAL CONTRACTORS
Motor Repairs a Specialty
A complete line of Popular Radios
Waverly 2-8993
710 Springfield Ave.

"POPPY" made MOMMY stop knitting
POPPY KNITTING MILLS
Sweaters AND LEATHER JACKETS
60 SPRINGFIELD AVE. AT HIGH ST.
139 HALSEY ST. OPP. KRESGE'S
NEWARK

LE BOEUF CO.
CLEANERS and DYERS
EAST ORANGE Phone Or. 3602
MONTCLAIR Phone 3379

NEWARK, NEW JERSEY

Watches and Chains, Necklaces, Brooches, Bracelets and Rings set in precious and semi-precious stones. Cuff Links, Novelties. Something for everyone at a fair price.
Bring Your Christmas Lists and Solve Your Present Problems at
Bertl's Jewelry Dreamland
Specializing in Perfect Diamonds Only
NORBERT BERTL — Jeweler and Diamond Expert
66 Springfield Ave. Newark, N. J.
Established 1876
A Block Above the Court House
A SMALL DEPOSIT WILL SECURE ANY ARTICLE UNTIL CHRISTMAS
Come in—whether or not you make a purchase—you are welcome

NEWCASTLE-ON-TYNE, ENG.
SIEVES Craftsmanship
well demonstrates the beauty and dignity of the finest English furniture. Over 83 years the standard of quality in furniture making.
H. CHAPMAN & CO.
83 Northumberland Street
Newcastle-on-Tyne, England

SOUTHPORT, ENGLAND
400 CAR LIST
FREE ON REQUEST
Used cars—new cars—shop soiled cars. Prices from £30 to £2950; bargain prices for guaranteed used cars (including 350 new cars) from 7hp to 40hp; 250 cars actually in stock—saloons, coupés, 2 seaters, tourers, sports, landaulettes, and limousines, etc. All makes including SUNBEAMS, AUSTINS, BENTLEYS, HILLMANS, FIATS, RILEYS, ALVIS, DAIMLERS, CHRYSLERS, ESSEX, HISPANO SUIZA, LAGONDA, LEA FRANCIS, LANCHESTERS, RENAULTS, ROLLS-ROYCE ROVERS, SINGERS, TALBOTS, SWIFTS, VAUXHALLS WOLSELEYS, ETC. (Hire purchase if desired.) Distance no object Phone or call.
The Exchange Specialists
Rambers ("The Northern Motor Olympia") 23, Liverpool Road. Near Birkdale Station. Southport. Phone Birkdale 66161 (3 lines)

SOUTHPORT, ENG.
BOBBY & CO. (SOUTHPORT) LTD.
For most attractive and economical
Christmas Presents
Bring the children to see
TOYLAND & HUMPTY DUMPTY
Take luncheon and tea in the
CAFE — RESTAURANT
Southport's Leading FASHION STORE
BOBBY'S, Lord St., Southport

Christmas Gifts
Genuine Antiques
A. Macdonald
115 BATH STREET
GLASGOW
We specialise in Genuine Period Furniture
Tel. Douglas 4461

SHEFFIELD, ENG.
For the Lady of Refinement
We have exclusive fashions in costumes, gowns, millinery, smart footwear, dainty lingerie, etc.
For the Gentleman of Taste
We have extensive and well-equipped gentlemen's departments.
For All
There is the beautifully appointed restaurant. Music in the afternoon.
T. B. & W. COCKAYNE LTD.
Angel St., Sheffield Tel. 22231
Founded 1829

GLASGOW, SCOTLAND
A & M GAIRDNER
(Eliza Baxter)
273 SAUCHIEHALL STREET
Reliable & useful Christmas Gifts in Gloves, Hosiery, Underwear, Neckwear & Dressing-Gowns, etc.
Fur-lined Gloves from 15/11 to 33/6
Fur-backs 17/11, 19/11 upward
Wool lined, Fur-trimmed, 7/11 to 30/-
Reindeer, best quality, 22/6
Real Deerskin, 8/11 to 15/6
Also washable Kid & Suedes in all the new shades, 7/11 to 15/11

MANCHESTER, ENG.
GREENWOOD'S Commercial College
All commercial subjects; specialist in handwriting; individual instruction to each pupil. Separate room for ladies.
Full particulars given on request.
5 JOHN DALTON ST., DEANSGATE
Phone: Cen. 4190

THE HOUSE OF TEN THOUSAND CHRISTMAS GIFTS
Tréron et Cie Sauchiehall Street Glasgow
THE MECCA OF MIDWINTER SHOPPERS

SCOTLAND, EDINBURGH

Original Oriental Wares
Hebron Glass, Abbayas, Palestine Pottery, Oriental Confectionery
If ever you're bothered to get it
At any old time of the year
Let bother be done and forget it.
The CHOICE of YOUR PRESENT is HERE!
Catalogue will be sent free on request.
"THE PERENNIAL PRESENT PLACES"
34 Frederick Street, Edinburgh 407 Sauchiehall Street, Glasgow

LEEDS, ENGLAND
Schofields

For the Children's Needs
We specialise in the Outfitting of Children, from the Tiny Baby to the Older Girl in her "Teens."
GROWN UPS, too, are given consideration in every detail of "FASHION'S latest WHIM."
THE HEADROW, LEEDS, ENGLAND

Can you say:
'Britain's Crispest Biscuits'?

It's easier to say—
Peek Frean's
PEEK FREAN & CO. LTD., LONDON, S. E. 16, ENGLAND

Carsons Cat and Butterfly 1 lb. box 6/-. Really beautiful chocolates.
Other distinctive Carson assortments:
Tray Assorted . . . 2/- per lb.
Lucerne . . . . . 2/- per lb.
Braemar . . . . . 3/- per lb.
Picardy . . . . . 4/- per lb.
The Royal . . . . . 4/- per lb.
Grafton . . . . . 5/- per lb.
Black Cat . . . . . 5/- per lb.
CARSONS..for choice
Even the Epicure finds rare treats and surprises in Carsons Black Cat Chocolates. Tempting wrapping, cunning shapes. Biting through the smooth covering of delicious chocolate reveals each centre as a toothsome delight.
Your Confectioner can get Carsons Chocolates for you if not already stocked.
CARSONS LIMITED. LONDON. GLASGOW. BRISTOL
CARSONS CHOCOLATES
Makers of Fine Chocolates for more than 40 Years.

DRY LAW FOUND TO EASE PERIOD OF SLACK WORK

But for It, Says Salvation Army Head, Conditions Would Be Far Worse

SPECIAL FROM MONITOR BUREAU

NEW YORK—Commander Evangeline Booth, head of the Salvation Army in America, who returned to New York from London on the Majestic, of the White Star Line, on Dec. 9, said the widespread unemployment today made more apparent than ever the advantages of the Eighteenth Amendment as a piece of social legislation. Without it, she declared, the situation in the United States would be greatly accentuated.

Attempts of parliamentarians to repeal the dry act were doomed to failure, Miss Booth said, because the overwhelming consensus of the women in America was against such action.

Miss Booth, who was accompanied on her return journey by five Salvation Army commissioners, attended a meeting of the army's high council in London, at which the organization's work in 84 countries and colonies was represented. Many reform measures were adopted by the conferees, Miss Booth said, including the abolition of the right of a general of the organization to nominate his successor, this to be the power of the high council; the transfer of the sole trusteeship of capital assets and properties of the army from the general to a board of trustees, and the conforming of the retiring age of a general to existing regulations for retirement of other officers.

Music

Waller—Maconochie

Under the patronage of Consul-General and Mrs. Edward F. Gray, Guelda Waller and Vera Maconochie presented a program of Old Song Pictures in the Repertory Theater last night. They were assisted by Dorothy Higgins, who performed upon an original Zumpé pianoforte built in England in 1770, Katharyn Perkins, harpist, and George Madsen, flutist. The program itemed "Duets of the Nineteenth Century," followed by a pair of harp solos, after which came "Old Songs of Romance" with harp accompaniment, sung by Miss Maconochie. Miss Waller then presented "Old Folk Songs" with piano and flute accompaniment. "Old English Carols" next occupied the attention of both singers, to be followed by "A Georgian Salon," in which Miss Higgins and Mr. Madsen shared the honors with the Misses Maconochie and Waller.

It is with regret that the present chronicler finds lack of space an insurmountable obstacle to properly setting forth the various incidents which occurred during this charming entertainment. One must make mention of the handsome costumes, each an authentic copy of some seventeenth century gown when songs of that period were sung; or again, a debonaire Irish peasant costume, with its patches unashamedly cat-stitched to a modest skirt, or yet again, the traditional scarlet gown and its companion of midnight blue, in which the artists appeared for the carols. Stage settings, although simple, were both adequate and a spur to the imagination.

Of the performance, one must choose for mention "Sleep, gentle lady" and "Cherry Ripe," in which the ladies joined forces. Of Miss Maconochie's solo numbers one remembers best "Fair Margaret and Sweet William," a traditional air with a typical ballad text, and "The Skye Boat Song" from "Songs of the North," sung with pantomime both restrained and expressive. Miss Waller, the ingénue of the pair, quite won her audience with her amusing group of songs, commencing with "Dashing away with the smoothing iron," a Monday to Sunday type of song and ending with "Leezie Lindsay." Her "way" with dialect is thoroughly entertaining and her encore, "The Riddle Song," she prettily explained, came all the way from Old England via the Appalachians to New England. Of the carols, one could write at some length, but "The Wassail Song" and "Good King Wenceslas" were to this reviewer the outstanding features of the group.

Miss Higgins and Mr. Madsen contributed the Bach "Polonaise" and "Badinerie" in a manner to bring them sincere and hearty applause, and Miss Perkins, an appealing figure in a rose satin empire gown, charmed her listeners with her harp solos. In all, an evening well spent. G. M. S.

HARVARD DEBATERS LOSE TO HOLY CROSS

WORCESTER, Mass.—Holy Cross College won its debate with Harvard University Dec. 9 on the question, "Resolved, That the United States should enter the World Court under the terms of the Root Protocol of 1929."

This debate was the first in 25 years between Harvard and Holy Cross. Harvard defended the affirmative side of the question. Philip J. Cohan '32, Leo S. Role '33, and Paul C. Reardon '32 comprised the Harvard team, while Edward B. Hanify '33, Daniel J. O'Neil '31, and Owen P. McGivern '31 were the members of the Holy Cross team.

Registered at the Christian Science Publishing House

Among the visitors from various parts of the world who registered at the Christian Science Publishing House yesterday were the following:

Miss Mabel W. Upton, London, England.
Mrs. Edith L. Wright, Clinton, Mass.
Mrs. Jennie L. Moore, Duluth, Minn.

RESTAURANTS

BOSTON

Dutch Kitchen
193A MASSACHUSETTS AVE.
LUNCH and DINNER
11 A. M.-2 P. M. 5 P. M.-7 P. M.

KUM-UP-TU
LUNCHEON 11-2 DINNER 5-7
SPECIAL LUNCHEON 35c DINNER 60c
248 MASSACHUSETTS AVENUE BOSTON

Olde Boston Coffee House
30-32 BOLLIS STREET
Catering to Business People
In a Picturesque Old-time Theatre District
DELICIOUS FOOD MODERATE PRICES
SERVICE AT COUNTER OR TABLE
BREAKFAST .. LUNCHEON .. DINNER

The Friendly Doorway
"A pleasant place to Meet and Eat"
Luncheon Tea Dinner
NORWAY AND FALMOUTH STREETS
Near Christian Science church
Back Bay 1836

BLUE SHIP TEA ROOM
TIP OF T WHARF
LUNCHEON TEA DINNER
Tel. Richmond 1775

GRACE HORNE'S
CERULEAN BLUE
442 and 444 Stuart Street at Dartmouth
A Bit of Paris with New England Cooking
LUNCHEON TEA DINNER
Tel. KENmore 6520
Just back of the Copley-Plaza

CAFÉ MINERVA
at 216 Huntington Ave., Boston
(Opp Christian Science church)
Reputed Cuisine Exceptional Service
Also CAFETERIA
"The best of its kind"
HOTEL MINERVA MGT.
H. C. DEMETER

NEW YORK CITY

SPECIAL
Blue Plate Luncheon 75c
New England Boiled Dinner or Hungarian Goulash with Noodles, Fresh Green Beans, Potatoes, Rolls and Butter, Rice and Raisin Pudding, Ice Cream or Mince Pie. Tea, Coffee or Milk.
Canadian Pacific Bldg. Restaurant
342 Madison Avenue (fourth floor) at 42nd Street
Telephone Vanderbilt 2262

TEANECK, N. J.

Cedar Lane Tea House
714 CEDAR LANE, TEANECK, N. J.
Bridge Luncheons Luncheon
Special Parties Tel Hack. 3-10485 Tea
Imported Pottery Dinner
E. May Chandler—Carolyn N. Chandler

SAN FRANCISCO

States Hof Bräu
RESTAURANT
MARKET AT 4TH SAN FRANCISCO

HELP OF STATES FOR WATERWAYS URGED BY BROWN

$500,000,000 Yearly Saving on Freight Attributed to Federal Projects

SPECIAL FROM MONITOR BUREAU

WASHINGTON—The $1,500,000,000 the Federal Government has invested in inland waterways is saving about $500,000,000 annually in freight charges, Major-General Lytle Brown, chief of Engineers, United States Army, told the National Rivers and Harbors Congress, assembled here, Dec. 9.

Most flood prevention, power and irrigation projects that accompany federal waterway developments, should be local matters, with the Federal Government participating only to the extent to which the secondary development benefits the waterway project, General Brown declared. More adequate state engineering organization to handle power and other projects incident to waterway development was urged by the engineer chief.

With regard to the railroads' objection to the development of inland waterways, General Brown declared that it was necessary to compare all the money spent in the establishment of the two systems and not present rates alone to determine which is the most economical. He added that he doubted whether anyone knows how much the railroads have spent since their beginning.

No waterway project is approved by the War Department until it has been examined and found economically sound, General Brown declared. Since 1902 2500 projects have been before Congress and 800 have been actually recommended, he pointed out.

A demand for immediate action on waterway projects that have been outlined for many years was made by James A. Conry, former member of Congress from Massachusetts, who filled the place of James M. Curley, Mayor of Boston, on the program. He cited the example of the Cape Cod Canal, declaring that the Eastern Steamship Company was ready to build three vessels as soon as operation of the canal was proved economically sound, but that it has been impossible to get action on the project. The present business recession demands the expenditure of great sums on waterway development, Mr. Conry declared.

Huge sums are being invested, both in this country and abroad, in the building of modern tonnage, S. S. Sandberg, United States Shipping Board Commissioner, told the Congress. "Development of our rivers and harbors should go forward hand in hand with the trend of modern transportation progress," he declared.

The case for the railroads was developed by Samuel O. Dunn, editor of the Railway Age, who declared that "while so many of our public men and business men are making addresses and holding conventions to promote the development of waterways, our most important means of transportation, the railways, are drifting straight toward disaster."

The percentage of return earned upon the investment in the railways will be the smallest this year in 35 years, excepting 1921 and years when war-time guarantees were in effect, Mr. Dunn said. "If development of waterways will result in reductions in freight rates, it will also result in increases of taxes," he declared.

Granges Are Told to Get World View

SPECIAL TO THE CHRISTIAN SCIENCE MONITOR

SPRINGFIELD, Mass.—Louis J. Taber, national master, addressing the Massachusetts State Grange on Dec. 9, urged the membership to maintain a keen and watchful interest in national and world affairs. He cited the wheat situation and the part enacted by Russia in relation to our national market price as an example of the close relation of American farmers to concerns in the international field.

He reaffirmed the National Grange policy to support the Eighteenth Amendment, to give the farm board a fair chance to work out its policies, to oppose gambling in the necessities of life and to work for taxation improvements.

Outlining the aims of the organization in respect to organization and coöperation, higher standards of community service and keen concern in economic problems, he said that its program would still fail if its spiritual and moral edge should become dulled. He appealed to the members to put aside doubts and misgivings, have faith in themselves and their institutions, and use their best judgment and courage to surmount existing difficulties.

GOVERNOR-ELECT ELY PLANS PUBLIC WORKS

WHITMAN, Mass.—The pay-as-you-go policy by which the State of Massachusetts has arranged its financing is to be abandoned, Joseph B. Ely, Governor-elect, declared to the Democratic women workers here, Dec. 9. Massachusetts has never been in a better financial condition, he said, and that is the best reason why a program of public expenditure designed to relieve unemployment should be started.

Counting on the support of the Legislature, Mr. Ely stated he had in mind a large program of building and the laying out of trunk highways. He said that he expected to have over $3,000,000 in cash on hand Jan. 1, to make possible an immediate start of his contemplated projects.

BOSTON COMPARED TO EUROPEAN CITIES

Boston more nearly resembles a European city than any other city in the United States, J. Rypperda Wierdsma of Rotterdam, Holland, president of the Holland-America Line, said while inspecting the line's Boston properties Dec. 9. He expressed the hope that by next spring the tide of business would have turned toward a good season.

The sea trade is a good barometer of conditions, he said, and expressed his pleasure at reaching Boston after the hustle and bustle of New York.

INSULL REJECTS GOVERNMENT AID AS TRADE'S NEED

Effort of Public Essential in Restoring Business, Says Utilities Head

PHILADELPHIA (AP)—Samuel Insull, head of the Insull utilities, told the Philadelphia Chamber of Commerce Dec. 10 that "bright days will come again, because courage and character will make them come."

"We are in the midst of a test of both courage and character today," Mr. Insull said.

"But there is one thing that we must take to heart. Our good times will not come as a gift of government, or a gift of Providence, but as an effort of the people.

"There are among us, as there have been among every people of every age, those who are perpetually calling upon government for aid, whether times are good or bad. An enterprising advertising man out in Chicago resurrected the answer to such as these from the essays of Lord Macaulay. It was written when England was having an experience much like ours of today, and is pertinent to this occasion because it was written just 100 years ago."

"'On what principle is it,'" Macaulay asked, "'that when we see nothing but improvement behind us, we are to expect nothing but deterioration before us?

"'It is not by the intermeddling of the state, but by the prudence and energy of the people that England has hitherto been carried forward in civilization; and it is to the same prudence and the same energy that we now look with comfort and good hope.'

"If, as Macaulay so wisely suggested, the Government will but keep hands off except in its own proper field we will come out of the doldrums where so many now hang idle of hand and brain, mulling over our present distress instead of bending their energies to the progress of tomorrow."

Boston Art Notes

Schervée Gallery

A finely selected group of etchings is the December exhibition at the Schervée Gallery at 665 Boylston Street. Plates recently made by well-known etchers are shown for the first time. Two by Edmund Blampied are among the finest products of the season. "Madame Dupré" is a portrait with a rich tonal quality, with melting, rounded surface, with a depth and plenitude which seem an innovation in the etching art. Quite different in effect, but absorbing nevertheless are the plates by Stanley Anderson, engraved with precious care. Details such as the grain of the wood surface, fabrics, glass are made with gracious perfection, a quality not cultivated among many contemporaries. The outstanding trait of Anderson's work is the consciousness he leaves with the onlooker that metal is his medium. Surfaces have a metallic lucency and malleability.

Others represented are Sir Y. D. Cameron, Ernest Lumsden and Waldo Kaufer, a young etcher from Providence who has a flair for caricature done with a spare, clear drawing on the plate.

Vose Gallery

Diana Thorne, known hitherto as etcher of dogs, makes her début at the Vose Galleries on Copley Square as portrayer in oils of dogs. She has facility, and a winsomeness in her style which is appropriate to the subject. She imparts to the animals human qualities which are captivating, no doubt. Her craftsmanship is capable.

She seems more at home in etching her portraits than in placing them upon the canvas in the formal manner of the enlarged portrait. The etched line is fluent, vivacious; the painted surface requires more understanding, a more searching knowledge of the potentialities and effects inherent in pigment. At random one cannot lay down the brush for the etcher's needle and vice versa.

Copley Gallery

Stanford Stevens holds forth in the larger of the Copley Galleries on Newbury Street. Italy, the Canary Islands, Morocco and Nantucket furnish his modest and refined brush with charming pictorial material. He is spare in detail, appreciative of the beauty of unworked, carefully juxtaposed surfaces. Throughout his work there is harmony of tone, a subdual of accent which produces a serene and consequently satisfactory result.

Drawings of California Trees by May Thacher Mellus make a very entertaining show. Live oaks and pepper trees, eucalyptus, palms and desert plants are drawn with appreciation of their study bearing, or slenderness, or knotted shapes—whatever, in short, are their distinguishing qualities. The artist understands trees no doubt, for she depicts them with incisiveness and conviction.

Boston Art Club

A collection of travel posters from England and India adorns the walls of the Boston Art Club. Because of the very character of poster making it is difficult to look upon such an abundance in one visit. The poster is so clear, and simplified and striking that it must, if it is successful, divert the eye from any neighboring stimulus. And so one has a pretty hard time focusing on each of the exhibits. There is considerable thought involved for the poster must impress beauty, implant a desire to travel—really "sell an idea." It sets out to accomplish the result by this refined salesmanship of fine art.

Some of the scenes are charming in design, rich in color. They are most of them schematized so that their patterns carry to a distance squarely and strikingly. Many vie with the formal painted pictures which come to us as "art for art's sake."

Film at Museum

Another group of two educational films has been added to the slowly growing collection made by the University Film Foundation. One depicts the art of spinning and weaving, the other the art of the medal maker. In the former, there is a very picturesque setting, an old Colonial homestead used for the background for the activities of the women spinning threads and weaving on looms. Step by step is the performance shown, with the aid of close-ups and camera angles which the foundation has been using with remarkably vivid effect. Graphically does one see the spindles carried across the opening between the even and uneven threads of the warp, and pushed down with a comb. The drawing of the warp threads is shown, the changing of threads, the finishing of a length.

The film of the medal maker was produced for the American Numismatic Society. Laura Gardin Fraser made the medal before the eyes of the camera. Every step is shown, from the making of sketches through the modeling, plaster casting, metal casting. It is an elaborate process, comparable at many points with the bronze casting reels made by the foundation last spring. D. A.

WEATHER PREDICTIONS

U. S. WEATHER BUREAU REPORT

Boston and Vicinity: Partly cloudy tonight and Thursday possibly followed by rain late Thursday; not much change in temperature; increasing northwest shifting to easterly winds Thursday; the minimum temperature tonight will be near 35.

Southern New England: Cloudy tonight and Thursday followed by rain Thursday in afternoon or night; not much change in temperature; fresh northwest shifting to southeast winds on Thursday.

Northern New England: Partly cloudy tonight; slightly warmer in northeastern Maine; Thursday increasing cloudiness followed by rain and warmer in New Hampshire and Vermont; fresh north shifting to northeast winds Thursday.

Official Temperatures

(Standard time, 75th meridian)

	8 a.m. Dec.10	Max. Dec.9		8 a.m. Dec.10	Max. Dec.9
Albany	38	44	Memphis	50	62
Atlantic City	36	46	Montreal	22	..
Boston	42	44	Nantucket	40	44
Buffalo	34	40	New Orleans	52	68
Calgary	34	..	New York	40	48
Charleston	48	58	Philadelphia	44	48
Chicago	38	50	Pittsburgh	36	48
Denver	30	58	Portland, Me.	32	40
Des Moines	40	60	Portland, Ore.	40	54
Eastport	30	36	San Francisco	48	60
Galveston	52	62	St. Louis	50	64
Hatteras	46	50	St. Paul	34	48
Helena	48	50	Seattle	46	50
Jacksonville	46	62	Tampa	50	62
Kansas City	48	64	Washington	46	56
Los Angeles	54	76			

High Tides at Boston

Wednesday 2:13 p. m., Thursday 2:57 a. m.
Height of tides 10.2 feet, 8.8 feet.

Light all vehicles at 4:41 p. m.

PHELAN ISSUES WARNING

A warning to guard against false solicitors for unemployment relief has been issued by James J. Phelan, chairman of the Massachusetts Emergency Committee on Unemployment. Mr. Phelan suggested that contributions be sent only to the established welfare departments of cities and towns or the well-known charitable and welfare organizations.

Valuable Old Paintings Included in Naumberg Gift to Fogg Museum

The Naumberg rooms, a recent gift to Fogg Art Museum, have been moved from New York to Cambridge, it was announced Dec. 9 by officials of the museum.

The bequest, which includes several English paneled rooms of the sixteenth century as well as their contents, was made to Harvard by Mrs. Aaron Naumberg of New York, who with her husband was an interested collector of fine art objects for a number of years. The room furnishings comprise a fine tapestry, paintings, furniture, rugs, textiles and minor art objects.

Of chief interest at present are the tapestry and paintings which are on public exhibition at the museum. The tapestry, which exemplifies a type of weaving and design not previously exhibited in the permanent collection at Fogg, probably was worked in the first quarter of the sixteenth century. It is of Flemish origin and in design depicts a court scene at a minor lord's castle.

Among the paintings, all substantial additons to the Fogg collection, is Rembrandt's "Portrait of an Old Man." This portrait was formerly in the collection of the Duke of Oldenburg. Hanging on the same wall is a "Portrait of a Preacher of Holland," by Frans Hals, a striking contrast to the Rembrandt in its breadth. Both pictures add examples of the Dutch school which up to this time have not been represented in the Fogg collection except by occasional copies. Several Dutch and Flemish works as well as Italian primitives are included in the bequest.

The rooms themselves have been dismantled, and are in storage in Cambridge, where they will remain until they can be placed permanently in the Fogg Museum. The generous terms of the donor's will provided that the installation shall not necessarily be accomplished for several years, the more generous in that it allows the directors and architects to formulate a wise inclusion of the collection without undue pressure. In the meantime, the objects contained in the rooms, a few of which are now on display, are to be stored or exhibited separately until such time as they shall be reassembled in their original state.

A monetary provision has been made for the necessary construction and care of the collection.

Retail Secretaries Form Association

Promotion and protection of the prosperity of the retail business of New England is the object of a new organization just formed. It is known as the New England Retail Secretaries' Association and includes civic group secretaries throughout the northeast corner of the United States.

Daniel Bloomfield, manager of the Retail Trade Board of the Boston Chamber of Commerce is chairman. Ray Hegel of the New Haven (Conn.) Chamber of Commerce is vice-chairman. Paul R. Ladd of the Providence (R. I.) Chamber is secretary.

Exchange of helpful information, unified opposition to legislation negative to retail merchants, and coördination with the New England Council to bring about a closer relationship between manufacturers and retailers, are planned. A committee is to be appointed to study the need of a retail distribution bureau or association, within the New England Council. If there seems to be a need, the committee is to draw up a plan and recommend to the council the adoption of activities that would come under this head.

COMMUNITY CHEST PLAN BROACHED

Social agencies are confronted with larger demands upon their work, but a probability of still more inadequate financial support, according to the civic bureau of the Boston Chamber of Commerce. The time has come for an impartial re-examination of the recommendation for a Community Chest for Boston, as urged by the Chamber in 1925, says the bureau.

"The question that should be uppermost in minds of social agency officials and contributors is, 'How can Boston's social work be best served?' The interests of individual agencies and the preferences of contributors should be secondary," continues the bureau. There are about 400 community chests in the country, and about 14 of them are in New England, says the bureau.

Child Guidance Methods Explained

SPECIAL TO THE CHRISTIAN SCIENCE MONITOR

ACTON, Mass.—Methods for the prevention of misconduct among children are being gradually gathered, Miss Marguerite Pohek, pastor of the First Parish Church, Tyngsboro, Mass., told members of the Acton Women's Club, Dec. 10. She explained how modern child-guidance as practiced by the Judge Baker Foundation, delves into the causes of misbehavior and, through an understanding of those causes, prevents the development of unfavorable characteristics.

"I have in mind," she said, "the case of a little girl who had been a model of good behavior until a baby brother came. Then she became the opposite sort, particularly in the way of temper. The parents were at loss to explain the change, and the child could not explain it herself. But when the child-guidance expert was called and a study had been made of the situation the reason for the trouble was clear. It was a case of jealousy. The little girl needed the affection due her. Later, when this was resumed, the trouble disappeared.

Miss Pohek explained that the cases referred to the Foundation by the Juvenile Court of Boston are put through a series of examinations to determine what emotions and ideas lead to the commission of a misdeed. Through such tests, she said, the underlying troubles are discovered and corrective measures instituted.

The National Rockland Bank of Boston
Capital $1,500,000
Surplus $3,000,000
BOSTON OFFICE
50 Congress Street
ROXBURY OFFICE
2343 Washington Street

The Sweet Secret is Out
We Now Carry a Large Assortment of
SCHRAFFT'S
SELECTED CANDIES and CHOCOLATES
The famous Brown and Floragold packages, $1.00 and $1.25 a pound. Bonbons and a host of other candy gems fresh from Schrafft's.
Stop in for a Box of Your Favorites Today!
MAIL ORDERS CAREFULLY FILLED
NEAPOLITAN SHOPPES
CORNER MASS. AVE. AND BOYLSTON STREET, BOSTON
831 BEACON STREET, NEWTON CENTER

AMUSEMENTS

NEW YORK CITY

THE GREEN PASTURES
Pulitzer Prize Play
Order Seats at Box Office Prices by Mail or Telegraph from
Mansfield Theater

Carnegie Hall, Sat. Aft., Dec. 13, at 3
PIANO RECITAL
Hans Barth
Mgt. Harriet Steel Pickernell (Baldwin)

CARNEGIE HALL Sun. Aft., Dec. 14 at 3
CHRISTMAS SONG FESTIVAL
THE PEOPLE'S CHORUS OF NEW YORK—L. CAMILIERI, Conductor
PERCY GRAINGER
SOLOIST
(Steinway Piano Used)
Tickets 50c to $2.50 at 41 E. 42nd Street Room 814 or at Box Office Tel. Vand. 8478

"Joe Cook perfectly marvelous and the show perfectly beautiful."—Heywood Broun.
JOE COOK In His Newest Musical Hit!
"FINE AND DANDY"
ERLANGER'S Thea., W. 44 St. PENn. 7963
Evgs. 8:30. Mats. Wed. and Sat. 2:30
326 GOOD SEATS AT $1.00

A THEATRE GUILD PRODUCTION
Elizabeth, the Queen
GUILD THEATRE
52nd Street, West of Broadway
Evenings 8:40. Matinees today and Sat 2:40

A THEATRE GUILD PRODUCTION
Roar China
GOOD SEATS AT BOX OFFICE
MARTIN BECK THEATRE
45th West of 8th Avenue
Evenings 8:50. Matinees today and Sat. 2:50

BOSTON

BOSTON OPERA HOUSE
Passion Play
Original Freiburg Company
LAST WEEK
MATINEES WED. AND SAT.
Tickets now on sale at Box Office and at all ticket agencies. Prices: $4, $3, $2.50, $2, $1.50, $1. Curtain at 7:15 and 8:15.

SYMPHONY HALL
SUNDAY AT 3:30
GIESEKING
GREAT PIANIST
SUNDAY AT 8:15
English Singers
SPECIAL CHRISTMAS PROGRAM
Boston Symphony ORCHESTRA
DR. SERGE KOUSSEVITZKY, Conductor
2nd Mon. Concert, Dec. 15, 8:15
Pension Fund Concert
DEC. 28, AT 3:30

EVENTS TONIGHT

American Farm Bureau Federation: New England Farm Products Show, Horticultural Hall, until 10.

Brookline: Play, "The Ivory Door," by A. A. Milne, presented by the Amateurs, Whitney Hall, 8:10.

Newton Centre: Play, "Nell of N' Orleans," presented by Newton Dramatic Club, Newton Centre Woman's Club, 8:15.

Mattapannock Club (South Boston): Supper (6) in connection with bazaar, "Around the World Fete"; Japanese pantomime, "The Fish and the Kite," direction Ernest R. Howe, Phillips Church, 8.

Cambridge: Play, "Cake," by Witter Bynner, presented by Harvard Dramatic Club, Brattle Hall, 40 Brattle Street, 8:15.

Harvard University: Meeting, Harvard Mathematical Club, address, "A Minimum Problem," by J. L. Doob, Common Room, Conant Hall, 8.

Copley-Plaza Hotel: Dinner, Luncheon Club, ballroom and foyer, 7:30. Dinner, Brown & Bigelow Company, Private Room, 6:30.

Boston Square and Compass Club: Ladies' night, bridge, upper foyer, 8.

Commonwealth Country Club: Card party, benefit disabled veterans, Chestnut Hill, 8.

New England section, Society of Automotive Engineers: Dinner and meeting, motion pictures, and illustrated lecture by Frank E. H. Johnson on oil temperature, Hotel Kenmore, 6.

Watertown: Annual meeting, Chamber of Commerce, Senior High School Cafeteria, 6:30.

Women's City Club of Boston: Reading of poems and letters of Emily Dickinson by Mrs. Roland G. Hopkins, clubhouse, 46 Boylston Street, 8:15. Bridge, 5 Walnut Street, 7:30.

Milton: Moving pictures, "Journey's End" and short subjects, benefit Post 114 Drum Corps, Cunningham Gymnasium, East Milton, 8.

Park Street Club: Dinner, grill room (6:30), meeting (7:30), debate, "Resolved: That the Educational Standards for Admission to the Bar in Massachusetts Should Be Raised"; affirmative, William E. Corkum and Michael J. Mulhern; negative, Henry N. Andrews and William H. Taylor, Boston City Club, 14 Somerset Street.

Canadian Club of Boston: First in series, Wednesday dance assemblies, Repertory Hall, 8:30.

Trinity Church: Address, Ralph A. Cram on "The Building of a Great Cathedral," Parish House, 8.

American Academy of Arts and Sciences: Meeting; lecture by Prof. Truman L. Kelley on "Some Problems in Analysis of Mental Life," 28 Newbury Street, 8:15.

Phi Delta Pi Sorority: Dance, Mahogany Room, Hotel Somerset, 8:30.

Tufts Historical Society: Meeting; address by A Frederick Kelsey, "Palestine During the World War and Since"; Theta Delta Chi House, 8.

Boston University German Club: "Die Naturheilmethode"; the Gamma Delta Room, College of Liberal Arts, 8.

National Civic Federation: Legislative committees' supper meeting, Hotel Somerset, 6:30.

Boston Wesleyan Association: Annual dinner; address, "The Church of Tomorrow," by Dr. Fred B. Smith; Hotel Vendome, 7.

Cambridge: Annual concert and ball, auspices Arlington Police Mutual Aid Association; Elks' ball room, Central Square, 8.

Harvard Club of Boston: Address, "Keep Smiling," by Capt. Bruce Bairnsfather, author of "Old Bill," 8:45.

Music

Symphony Hall—La Argentina, dancer, 8:30.

Repertory Theater—Angna Enters, dancer, 8:30.

Jordan Hall—Virginia Warren, soprano, 8:15.

Theaters

Shubert—"The Street Singer," 8:30.
Boston Opera House—Freiburg Passion Play, 8:00.

Play, presented by Le Cercle Français de Harvard, Fine Arts Theater, afternoon.

Brookline Woman's Club: Reading of two one-act plays, "A Versatile Romance," by Dane, and "A Colonial Romance," given in costume, by Mrs. Oscar C. Gallagher, clubhouse, 10:30.

Newton Community Club: Meeting, speaker, Mrs. Fred L. Pigeon of Boston School Committee, Underwood School Hall, 2:30.

Boston Teachers' Club: Christmas party; carol singing; "The Maker of Dreams," one-act fantasy, presented by members Girls' High School Dramatic Club; Repertory Theater Hall, Huntington Avenue, afternoon.

Boston Museum of Fine Arts: Gothic Art, Mrs. Sayward, 11. Illustrated lecture, "Mexican Art and Its Origins," by Count René d'Harncourt, Lecture Hall, 2:30.

Boston Real Estate Exchange: Meeting and luncheon, Brokers Division, Exchange Rooms, 1.

Exhibitions

Museum of Fine Arts, Huntington Avenue—Admission free. Weekdays from 9 to 4:30, Sundays, 1 to 5. Free guidance in the galleries every day except Monday at 11 o'clock. Special exhibitions: Russian Icons lent by the U. S. S. R., through American Russian Institute. Through Dec. 14. Mediterranean embroideries. Through Dec. 31. Eighteenth Century French Designs, Dürer's Life of the Virgin. Mexican craftwork and paintings. Through Dec. 14. Old and modern medals.

Fogg Art Museum, Corner Quincy Street and Broadway, Cambridge—Weekdays, 9 to 5; Sundays, 1 to 5; admission free. Special exhibitions: Etchings by Rembrandt. Through Feb. 28. Books, pictures and other work by William Blake. Through Dec. 15. Paintings of the Naumberg Bequest, Nineteenth Century water colors.

Isabella Stewart Gardner Museum, Fenway Court—Open on Tuesdays, Thursdays and Saturdays from 10 to 4; admission fee 25 cents; Sundays from 1 to 4, admission free.

Casson Galleries, 575 Boylston Street—Paintings by Anthony Thieme. Through Dec. 6. Ship etchings and drypoints by C. J. A. Wilson. Through Dec. 13.

Doll & Richards, 126 Newbury Street—Etchings and drypoints by Sears Gallagher. Water colors of birds by Charles E. Heil. Through Dec. 13. Santa Barbara gardens and desert scenes by A. Sheldon Pennoyer. Through Dec. 16. Carvings of wild fowl for book-ends by Lewis W. Hill. Through Dec. 13.

Grace Horne's Gallery, 446 Stuart Street—Oils and water colors by John Whorf. Through Dec. 13. Russian objets d'art.

Lauson & Hubbard, 394 Boylston Street—Exhibition of water colors by Charles Schlein. Through Dec. 20.

Scherver Studios, 665 Boylston Street—Etchings by contemporary British, French and American artists; mezzotints and etchings in color. Through Dec. 31.

Robert C. Vose Galleries, 559 Boylston Street—Exhibition of canine portraiture by Diana Thorne. Through Dec. 22.

For Other Exhibitions See Monday's Monitor.

NOVEMBER DIVIDEND PAYMENTS

NEW YORK—November cash dividend payments made by domestic corporations totaled $223,178,079, Standard Statistics Company reports. Electric light and gas companies again led the list of major divisions with a total of $54,622,092, while rails were next with $24,999,539.

EVENTS TOMORROW

American Farm Bureau Federation: Sightseeing tours to points of historic interest. Special trip arranged by National Wool Cooperative Marketing Corporation to include visits to their warehouses, factories, etc.

Copley-Plaza Hotel: Meeting, Brown & Bigelow Company, Swiss Room, all day.

Harvard University: Biological Seminar; address, "Origin of the Bird Life of Guatemala," by Ludlow Griscom; Zoölogical Laboratory, Room 402, 4:45. Fifth in series of lectures on "Early Italian Engravings and Woodcuts": "Chiaroscuro Engravings," by Prof. Arthur M. Hind; Large Lecture Hall, Fogg Art Museum, 5. Fall initiation ceremony and dinner, Harvard Engineering School Chapter, Tau Beta Pi, Harvard Union, 6:30.

BOSTON, MASS.
Flowers Telegraphed
CAPLAN Florist
H S ROGERS
138 MASSACHUSETTS AVE.
TELEPHONES
KENMORE 5042-5043
CABLE ADDRESS "ROGERSO"

The FIREPLACE

BRASS WOOD BOXES—A shipment just received from France, beautiful repousse, polished brass.

Old Fashioned BRASS WOOD KETTLES, a touch of the antique, various sizes.

WOOD BASKETS of willow and cedar, several colors.

WOOD HOLDERS of wrought iron and brass.
Fire Screens, Spark Guards in stock and to order.

B. F. MACY
474 BOYLSTON ST., BOSTON
Tel. KEN more 4560

"JUST WHAT I WANTED"
The gifts they really want
thousands of them are at
IVER JOHNSON'S
REASONABLE PRICES - CONVENIENT TERMS
WASHINGTON ST.
CORNER CORNHILL
BOSTON

Intercollegiate, Club and Professional Athletic News of the World

MAJORS FAIL TO MAKE TRADES

Deals Are Mentioned, but None Go Through—Barnard Reëlected to Office

NEW YORK (AP)—Major league baseball club owners and managers during the first two days of the annual midwinter meetings have failed to complete a single player deal of importance. Excessive demands seem to have caused the hitch in negotiations.

The New York Yankees, for instance, have been talking things over with the St. Louis Browns, the Chicago White Sox and the Boston Red Sox without getting anywhere. From the Browns the Yanks would like to get a pitcher, particularly George Blaeholder, but the Browns are interested only in a pitcher the Yankees do not want to lose, young Henry Johnson.

Third Baseman Willie Kamm and Catcher Moe Berg are the players the Yankees would be glad to take off the White Sox' hands and they still have a hankering for either Danny MacFayden or Ed Morris, Red Sox pitching stars. Outfielder Harry Rice is the Yankee most likely to figure in a trade.

Cubs Can't Get Bottomley

Rogers Hornsby of the Chicago Cubs has about given up hope of getting First Baseman Jim Bottomley from the Cardinals and will string along with Charlie Grimm and George Kelly. The Giants could use Wallie Berger, hard-hitting outfielder of the Boston Braves, but every time John McGraw tries to do business someone asks for Third Baseman Freddie Lindstrom and the whole thing's off.

A contemplated deal between Brooklyn and the Boston Braves has fallen through. Brooklyn wanted to send Harvey Hendrick and Gordon Slade to the Braves in exchange for Ed Brandt, a good pitcher. The Braves were willing to buy Hendrick outright but refused to part with Brandt.

There are more veterans around the meetings looking for jobs than in some years. Cy Perkins, old Philadelphia Athletics catcher, would like to hook up with Portland of the Pacific Coast League, while Jack Quinn thinks he still could be of assistance to a major league pitching staff. He talked to Hornsby, but the Cubs already have 17 pitchers. Bob Shawkey, who was mentioned as Portland's next manager before Spencer Abbott beat him to it, is here scouting around, and so are Wallie Schang, Joe Dugan and Oscar Vitt.

It is understood that George Sisler has come to the end of his playing days with the Boston Braves and may become a coach with that club if he can't find anything better. The club has promised not to stand in his way. There's only one thing sure about Sisler and that is he won't drop back into the minors.

Neither the American nor the National League accomplished much more than routine business on Dec. 9. On Dec. 10 the much heralded conference over the draft situation was to be held between the committee of nine from the American Association, International and Pacific Coast Leagues and a committee representing the majors.

The American League passed one interesting rule, ordering the numbering of players, both at home and on the road.

Barnard Is Reëlected

After reëlecting Ernest S. Barnard president and treasurer of the American League for a five-year term, naming the new board of directors, and solving minor problems without disposing of the questions of the lively ball and the increasing home run output, the American League named Barnard, Frank Navin, head of the Detroit Tigers, Jacob Ruppert, owner of the New York Yankees, and L. C. McAvoy, vice-president of the St. Louis Browns, as its draft committee.

The National League, after a similarly routine sesion, chose Barney Dreyfuss, owner of the Pittsburgh Pirates; William Veeck, president of the Chicago Cubs, and Emil Fuchs, owner of the Boston Braves, as the league representatives in the discussion on Dec. 10 with the committee of nine from the American Association, International and Pacific Coast Leagues.

The four American League directors chosen were Clark Griffiths, of the Washington Senators; Phil Ball, of the St. Louis Browns; Frank Navin, of Detroit, and Connie Mack, of Philadelphia. The National League chose Sam Breadon, of the St. Louis Cardinals; Sidney Weil, owner of the Cincinnati Reds; Frank B. York, of the Brooklyn Robins, and L. C. Ruch, acting president of the Philadelphia Nationals, to its new board. William Harridge was reëlected secretary of the American League for five years and Navin vice-president for one year.

John A. Heydler, president of the National League, announced after the session that zoning of the parks to restrict home runs, an idea favored by several owners, was not even discussed. There was talk of the lively ball, he said, but no decisions were made. The meeting adjourned after hearing Julian W. Curtis, president of the company manufacturing the present National League ball, explain its manufacture. The subject will be brought up again at another meeting of the league following the draft discussion.

Had Greatest Season

Heydler announced that the National League went through its greatest season in 1930 but failed to show the profits of previous years, although the record for league attendance was broken.

"Despite the nation-wide depression, the fifty-fifth season of the National League was its best season," he said. "Constantly increasing expenses of operation, however, kept half the clubs from making real profits."

The total attendance figures for the season were 5,500,000, he said, a half million better than the 1929 season and 136,000 above the best previous year in the league's history, 1926. Chicago led in home attendance with 1,463,624, and Brooklyn played before 1,000,100 fans at home, exceeding 1,000,000 for the first time. New York proved the best road team, playing before 850,000 away from home.

Exceptionally good weather and a close race brought about the new records, Heydler said. Only 13 games were postponed because of rain in the final half of the campaign and only 67 all season. The league used 61,740 baseballs, another new record.

A discussion of the playing rules in the National League brought no changes. A rule was passed permitting only uniformed players on the field during practice before league games.

Made Good Showing on the Football Gridiron

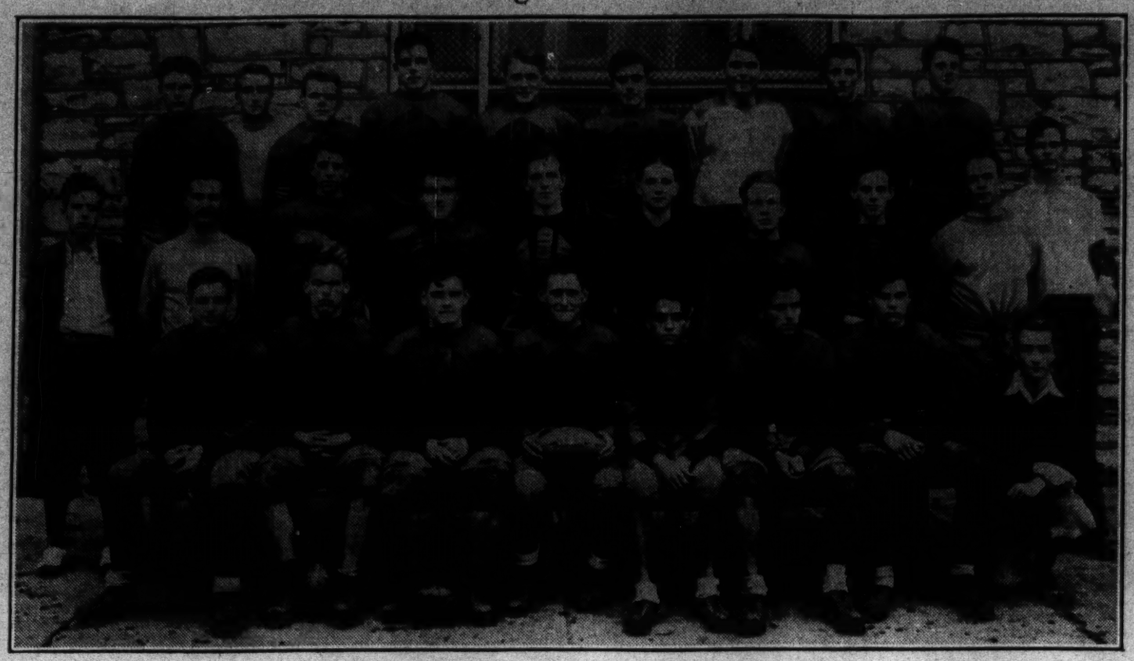

PRINCIPIA JUNIOR COLLEGE FOOTBALL SQUAD OF 1930

Reading Left to Right, Back Row—B. D. Barlow '31, Center, Hazelton, Ida.; C. E. Dover '32, Halfback, Hancock, Mich.; A. G. Clark '32, Guard, Mishawaka, Ind.; Robert White '31, Tackle, Duluth, Minn.; G. F. Ballhorn '31, Tackle, Milwaukee; D. A. Grimes '32, End, Evanston, Ill.; A. A. Nolte '32, Fullback, Little Rock, Ark.; A. S. Huey '32, Tackle, Tulsa, Okla.; J. C. Stotlar '32, End, Benton, Ill. Center Row—C. V. Rainwater '32, Assistant Manager, Atlanta; B. C. Clark, St. Louis, Assistant Coach; W. A. Schaefer '32, Tackle, Webster Groves, Mo.; R. G. Woodard '31, End, Owosso, Mich.; S. G. Mitchell '32, Tackle, Duluth, Minn.; Donald Armstrong '31, Guard, Detroit, Mich.; J. H. Arnold '32, Sheboygan, Wis.; C. H. Clinton '32, Halfback, Detroit; G. W. Kilburn, Coach, St. Louis; Huntley Child '32, Boston, Manager. Front Row—J. B. Foster '32, End, St. Louis; Stevens Hunn '31, Center, Parma, Mich.; E. L. Thompson '32 Guard, Breckenridge, Tex.; Capt. C. F. Becker '31, Halfback, Chicago; Bruce Howell '32, Halfback, Honolulu; R. G. Bowers '32, Halfback, St. Louis; R. B. Tullis '32, Halfback, St. Louis; R. W. Lindsley '32, Assistant Manager, Evanston, Ill.

The Principia Represented by Four Football Teams

Played a Total of Twenty-Five Contests During the Season of 1930, Winning Six, Tying Four and Losing Fifteen

SPECIAL TO THE CHRISTIAN SCIENCE MONITOR

ST. LOUIS, Mo.—The four football teams at The Principia played a total of 25 games during the 1930 season. Of the total Principia won 6, tied 4 and lost 15. The four elevens scored 221 points to 241 counted by opposing teams according to the records in the office of Lee McCandless, athletic director.

Although the percentage of victories was not as great as that of last year an improvement was shown in other departments of the game. There were more candidates out for the various teams and the players showed more interest. The schedule of games was more difficult and while losing 15 out of 25 games the Principia teams came within 20 points of scoring as many points as did the opposing elevens.

The Principia Junior College eleven participated in seven games during the season. Of the number played the team won 3, tied 1 and lost 3. The team scored 110 points as compared to 59 counted by opponents. In addition to winning two games in the Missouri State Junior College Conference the team gained a 19-to-0 victory over Western Military Academy.

Roosevelt High School, champions of the St. Louis High School League, defeated Principia, 20 to 0, while Soldan High, second in the league, also gained a victory, the score being 14 to 0. The junior college team was again coached by G. W. Kilburn, who was assisted by B. T. Clark, former University of Missouri star. C. F. Becker '31, Chicago, was captain of the team.

The Academy "A" team captured only one game on its schedule of six, defeating Western Military Academy "A" team, 13 to 0. For the first time in three years the Pembroke School eleven from Kansas City gained a victory over Principia. The Principia team led 8 to 6 until the last minute of play when Pembroke scored a touchdown. J. M. Laughlin was coach and was assisted by O. E. Fowler. When the call for candidates was issued there were only three regulars available from last year's undefeated eleven.

Coach C. B. Nelson's Academy "B" team had an unusual season. The team failed to score a single touchdown in six contests, but three of the games resulted in scoreless ties. Principia lost two games by a lone touchdown, while the only decisive defeat was that scored by the Western Military Academy B team, the result being 28 to 0.

The Principia "C" football team coached by Lee McCandless won two of its six games in the ABC League competition. In the third game of the season the Principia team defeated Western Military Academy 13 to 0. The final game against the same Western eleven was won by Principia 51 to 0. In this contest E. B. Stitt '34 scored seven touchdowns. The 51 points scored by the C team established the school and league record for the year.

Athletic Director McCandless set Nov. 1 as an open date for all four teams. Principia Dad's Day was celebrated on this date in a unique fashion. All of the football players in the Junior College, the A, B and C teams of the Upper School and the Lower School players were divided into 10 football teams. Five of the teams were designated as Golds and the other five as Blues. Each team had a week's practice.

The Lower School teams started to play a game promptly at 2 o'clock in the afternoon. After playing a few minutes the C teams took the ball where it had been carried by the Lower School Gold team, which had the advantage. The B and A teams continued in the same manner and were then followed by the Junior College elevens. There was no score until late in the afternoon when the Gold Junior College team scored two points on a safety just before the final whistle. The complete scores of the four teams follow:

JUNIOR COLLEGE

Principia 0, Central High 0; Soldan 14, Principia 0; Roosevelt 20, Principia 0; Principia 47, Jefferson City Jr. College 0; Principia 19, Western 0; Moberly Jr. Coll. 19, Principia 7; Principia 37, Hannibal-La Grange Jr. Coll. 6.

Total points—Principia 110, opponents 59.

ACADEMY A TEAM

Country Day 8, Principia 0; St. Charles 15, Principia 13; Clayton 25, Principia 7; Principia 13, Western 0; John Burroughs 18, Principia 0; Pembroke (Kansas City) 13, Principia 6.

Total points—Principia 40, opponents 82.

ACADEMY B TEAM

Principia 0, Country Day 0; John Burroughs 6, Principia 0; Western 26, Principia 0; Principia 0, John Burroughs 0; Principia 0, Country Day 0; Western 6, Principia 0.

Total points—Principia 0, opponents 40.

ACADEMY C TEAM

Country Day 7, Principia 0; John Burroughs 13, Principia 7; Principia 13, Western 0; John Burroughs 14, Principia 0; Country Day 20, Principia 0; Principia 51, Western 0.

Total points—Principia 71, opponents 54.

Recapitulation—Number of teams 4, games played 25, games won 6, games lost 15, games tied 4. Total points—Principia 221, opponents 241.

NINE THOUSAND AT SHAMROCK CONTEST

AMERICAN HOCKEY LEAGUE

	W	T	L	Goals For	Goals Agst	P.C.
Chicago	6	0	3	20	12	.667
Tulsa	4	0	2	12	15	.667
Minneapolis	4	0	3	13	14	.571
Duluth	3	0	3	10	7	.500
Kansas	1	0	2	7	8	.333
Buffalo	0	0	1	2	3	.000
St. Louis	0	0	4	6	11	.000

RESULT DEC. 9

Chicago 3, Duluth 2.

SPECIAL FROM MONITOR BUREAU

CHICAGO—Before 9000 spectators, the largest American Hockey League crowd of the season, the Chicago Shamrocks defeated the Duluth Hornets, 3 to 2, at the Chicago Stadium here, Dec. 9. In two previous meetings the Hornets were victorious. Flashes of good team play were seldom shown on both sides, but a good percentage of those that did develop resulted in scores.

CHICAGO	DULUTH
McKenzie, McFayden, lw	
	rw, Whyte, Forslund, Leswick
Headley, Clayton, Fuller, c...c, Scott, Mitchell	
Burns, Brydson, Wiseman, rw	
	lw, Green, Merrill
Taylor, Burland, ld.....rd, Langlois, Bergi	
Mulligan, Wiseman, rd.....ld, Davis, Gibson	
Timmins, g.....g, Turner	

Score—Chicago 3, Duluth 2. Goals—Headley, Brydson, McKenzie for Chicago; Green, Langlois for Duluth. Assists—Mulligan, Taylor, Burland for Chicago; Whyte for Duluth. Referee—Charles Uzzila. Time—Three 20m. periods.

COCHRAN AND HOPPE EACH WIN ONE BLOCK

SPECIAL FROM MONITOR BUREAU

CHICAGO—Another even split was recorded by Welker Cochran and W. F. Hoppe of New York, former world's champions at 18.2 balkline billiards, in their series of matches here Dec. 9. The scores, however, were much closer.

Cochran won the afternoon encounter, 300 to 237, in eight innings, taking the advantage with a high run of 122 in the fourth frame. In the evening Cochran led all the way to the last frame, where a run of 51 by Hoppe beat him, 300 to 293. This affair went nine innings. Cochran got the advantage in the second when he ran 144. The scores by innings:

AFTERNOON GAME

Welker Cochran—6 2 28 122 78 1 28 29—Total 300. Innings 8. Average 38.

W. F. Hoppe—75 79 14 11 28 27 6—Total 237. Innings 7. Average 34.

EVENING GAME

W. F. Hoppe—1 31 0 0 108 110 1 0 31—Total 300. Innings 9. Average 34.

Welker Cochran—6 144 34 14 45 27 4 19—Total 293. Innings 8. Average 36.

Referee—J. J. Peabody.

INTERNATIONAL HOCKEY LEAGUE

	Won	Tied	Lost	Goals For	Goals Agst	Pts
Buffalo	6	0	2	37	8	12
Windsor	5	2	4	27	24	12
London	4	2	4	17	17	10
Detroit	4	1	4	18	19	9
Cleveland	3	3	4	24	25	9
Pittsburgh	3	2	5	18	29	8
Syracuse	3	0	7	19	28	6

RESULTS DEC. 9

Pittsburgh 2, Syracuse 1.
Buffalo 3, Detroit 1.
Windsor 3, Cleveland 2.

YELLOW JACKETS MOVE UP

SPECIAL TO THE CHRISTIAN SCIENCE MONITOR

PITTSBURGH, Pa.—Defeating the Syracuse Stars by a score of 2 to 1, the Pittsburgh Yellow Jackets moved out of last place in the International Hockey League here Dec. 9. It was the first visit of the season of Syracuse to Pittsburgh and neither club played as one might expect of a last-place team. Fisher, former local goalie, tended the net for Syracuse. Leo Reise, defenseman secured from London in trade for Steve Yankoski, was held up by immigration difficulties in Buffalo and did not arrive in time for the game.

BISONS WIN NINTH GAME

SPECIAL TO THE CHRISTIAN SCIENCE MONITOR

FORT ERIE, Ont.—Mickey Roach's Buffalo Bisons gained their ninth victory of the present International Hockey League season by defeating the Detroit Olympics here Dec. 9, by a score of 3 to 1.

WINDSOR ALONE IN SECOND PLACE

SPECIAL TO THE CHRISTIAN SCIENCE MONITOR

WINDSOR, Ont.—Cleveland Indians were defeated by Windsor Bulldogs here Dec. 9 by a close score of 3 to 2. The victory placed Windsor in second place of the International Hockey League undisputed. The Bulldogs were tied with London for second.

TECH ATHLETICS COST $16,000

According to the annual financial report of the Institute Committee of the Undergraduate Association at the Massachusetts Institute of Technology, athletics at Tech conducted last year had a net expenditure of more than $16,000. All undergraduate activities are entirely originated and supported through student organizations, under the supervision of a student institute committee. With the exception of major outlays of athletic plant and the salaries of coaches, the funds by which the Tech A. A. conducts its athletics are provided through undergraduate dues. Each man pays $5.80 a year.

DARTMOUTH ELECTS YUDICKY

SPECIAL TO THE CHRISTIAN SCIENCE MONITOR

HANOVER, N. H.—Stanley W. Yudicky '32, of Nashua, N. H., was elected captain of the 1931 football team at Dartmouth College on Dec. 9. He has played the regular right end position on the Big Green eleven for the past two years and succeeds Harold Andres '31. Yudicky is the third lineman in succession to lead the Dartmouth team.

EDWARD L. CASEY NEW HARVARD HEAD COACH

Edward L. Casey '19 of Natick, Mass., will be head coach of the Harvard varsity football team next year, announcement of which is expected to be made Dec. 12, succeeding Arnold Horween '20 of Chicago, who declined to serve again after completing five years in the position. Casey will have as his assistants, Arthur G. Sampson, backfield coach; Walter A. Cleary '15, line coach; E. H. Bradford '26, end coach; Capt. B. H. Ticknor 2d '31, assistant line coach; Victor P. Kennard '09, kicking coach, and E. L. Farrell, trainer.

The appointment of Casey comes as no surprise. For three years he coached the Harvard freshmen during which time the only game they lost was the first one they played under his coaching. Two years ago Casey was promoted to the position of varsity backfield coach and he has held that position up to the present time. Cleary was line coach of the freshmen under Casey and two years ago under A. E. French Jr. '28; but was moved up to assistant varsity line coach last year to fill the place of Charles J. Hubbard Jr. '24 who resigned that position. As R. J. Dunne, former Michigan star who has been line coach, will not return next fall, Cleary has been moved up to that position and will be assisted by Captain Ticknor. Bradford has been end coach during the past two years and has been very successful, while Kennard has been kicking coach a number of years.

The chief surprise is the appearance of Sampson on the varsity coaching squad. Sampson was head coach at Tufts from 1926 to 1929, inclusive, succeeding Casey in that position, and was remarkably successful developing a team that was undefeated in 1927. Last year he was backfield coach at Columbia University.

GARDNER TO PLAY FOR EAST

HAMILTON, N. Y. (AP)—Cletus Gardner, Villanova veteran, will team up with Len Macaluso of Colgate at the fullback position for the all-East team which is scheduled to engage the West at San Francisco on New Year's Day. Andy Kerr, coach of the East, added Gardner to his list Dec. 10. Two more selections will complete the roster of eastern players, while three more are to be chosen from the middle West by Dick Hanley, Northwestern coach.

Order Your POULTRY Now

for the coming holidays. We expect to receive for the holidays, as we have in the past, a fine selection of CHICKENS, TURKEYS, DUCKS, GEESE.

We Guarantee Satisfaction

VAN DYK

431 Market St., Pittsburgh, Pa.

"Get it at GRAFF'S"
(Where you get the best)

Girl's and Boy's Skating outfits $7.50
Echophone Radio, 6 tubes complete, guaranteed.. $59.50
Nickel Plated Electric Toaster, guaranteed... $2.59
Christmas Tree Electrical Outfits .....79c up

These and many other gifts at a remarkable saving.

GRAFF BROTHERS, Inc.
5912 Penn Avenue East Liberty
Pittsburgh Hiland 3050

Why Not Books this CHRISTMAS

An Ideal Gift for Every Age and Taste

MARY BAKER EDDY
A Life Size Portrait
by DR. LYMAN P. POWELL

Jones Book Shop
437 WOOD STREET
PITTSBURGH, PA.

"The Store of Unhurried Service"

ARCH-AID

Ritter & Morrison
Arch-Aid Shoe Shop
(Shoes exclusively for Women)
Expert Fitting Service
501 Liberty Ave., cor. Stanwix St.
PITTSBURGH, PA.

For the Holidays

we are showing our usual fine selection of Christmas Greeting Cards and entering many orders for the adding of individual names from Visiting Card plates or from selected type. Other Holiday items are Fountain Pen and Pencil Sets. Desk Writing Sets, Men's Leather Goods, Children's School Sets, etc.

Geo. H. Alexander & Co.
Stationers—Printers—Engravers
242 Diamond Street, Pittsburgh
JUST BELOW WOOD

John M. Roberts & Son Co.
Foremost authority on Diamonds Since 1832

With a reputation earned and maintained over a period of close to one hundred years, we offer merchandise of finest quality at prices that are conservative.

DIAMONDS—WATCHES
BROOCHES—RINGS—BRACELETS
Distinctive Line of Men's Jewelry

ROBERTS BUILDING
WOOD & DIAMOND STS.
PITTSBURGH, PA.

DIAMOND NATIONAL BANK at PITTSBURGH

DIAMOND NATIONAL BANK

AGENTS FOR ALL STEAMSHIP LINES

For Full Information and Reservations consult our

TRAVEL AND TOUR DEPARTMENT

FIFTH AND LIBERTY AVENUE
Telephone Atlantic 3475
Charles G. Andrews, Mgr.

The Highway Shop

Gifts for all Occasions
Christmas Cards
Christmas Wrappings
504 BEAVER STREET
Sewickley 765
SEWICKLEY, PA.

C. A. Heimert
117 South Highland Avenue
EAST LIBERTY, PA.

Christmas Suggestions

Neckwear Handkerchiefs
Shirts Gloves
Robes Mufflers

Sweater Sets for the Golfer

will-Price

Gifts

Purchased at this store have an unusual air of distinction.

433 WOOD STREET
PITTSBURGH

CASH...Quickly

THIS 52-year old loan service advances $100 to $500 to husbands and wives. No endorsers. As long as 20 months to repay. Cost—nearly one-third less than the maximum lawful rate.

♥ Nationally Advertised in C. S. M. ♥

Household Finance Corporation

PITTSBURGH, PA.

N. W. Cor. 4th & Wood St. Phone: Court 3482
N. E. Cor. Liberty Ave. & Seventh St. Phone: Grant 6916
511 Wood. Cor. 5th Phone: Atlantic 1198
Cor. 5th Ave. and Smithfield Phone: Atlantic 5322

HOSE for gifts. Appropriately boxed for Christmas. $1.00 to $5.00

LINGERIE Satin and Crepe. All sizes and colors. $1.95 up

PAJAMAS AND NEGLIGEES Exquisite as well as practical for all occasions. $4.50 to $50.00

CHRISTMAS SHOPPING AT GRACE'S

231 Oliver Avenue, Pittsburgh, Pa.

PURSES TWELVE DIFFERENT STYLES AT $1.00 Each Others at $2.50 up

HANDKERCHIEFS outstanding in beauty and value. Large stock to select from. 3 for $1.00 to $1.00 ea.

JEWELRY NOVELTIES that are different $1.00 and up at GRACE'S

Schenley Men's Shop
Hats
Haberdashery
OPEN EVENINGS
HECK & GEORGE
SCHENLEY APTS.
Forbes Street, Pittsburgh, Pa.

Call Rittenhouse 7070
Bradley Market Co.
for Choice Meats
Furnishing the best quality, which cost you no more.
We cater to Families, Hotels, Clubs, Restaurants and Institutions.
2106-08 MARKET STREET
PHILADELPHIA

Charm and Distinction in Hats & Gowns
Prices on Hats begin at $7.50 to $32
Prices on Gowns begin at $19.50 to $135
The Lingerie Shop
S. E. Corner Chelten Avenue and Greene Street
GERMANTOWN, PHILA.

The Party Shop
4001 Chestnut Street
Philadelphia, Penna.
Christmas Gifts and Cards
Charmingly distinctive, attractively priced.
Open 9 A. M. to 9:30 P. M.

CASH...Quickly

THIS 52-year old loan service advances $100 to $500 to husbands and wives. No endorsers. As long as 20 months to repay. Cost—nearly one-third less than the maximum lawful rate.

♥ Nationally Advertised in C. S. M. ♥

Household Finance Corporation

10 Convenient Offices in Philadelphia
Look in your telephone directory for address of the Household Office nearest your home.

N. B. Springer & Son
Incorporated
One of Philadelphia's Oldest Restaurants
Under Reading Terminal at 12th and Filbert Sts.
PHILADELPHIA
Quality Meals Morning, Noon and Night
Special Platter Service

This fine, pure milk is ideal for every one of the family.

Abbotts Dairies, Inc.
Philadelphia
South Jersey, Atlantic City and other Seashore Points

Abbotts "A" MILK

Pasteurized by Science and Tuberculin-Tested

Christmas Specials in Ready to Wear

Corselets and Corsets $3.95 up
Brassieres and Bandos $1.00 up
Lingerie - - - - - $2.95 up
Hose, $1.25 or 3 pairs $3.50

Madame Clare CORSET SHOP
102 S. 20th St., Philadelphia, Pa.

Let Our Driver-Salesman Call

He will give you full information concerning the price or treatment of any article you may wish to give him.

JUST PHONE
STEVENSON 5400

ADELPHIA Cleaners and Dyers
Office and Plant 1628 No. 21st St.
PHILADELPHIA
"An individual plant giving individual attention"

Once again we approach Christmas . . . as ever

Furs of the Better Grade

still make the most acceptable GIFT . . .

Theo. F. Siefert
1730 Chestnut St.
Philadelphia, Pa.

PHILADELPHIA
THE Newman Galleries
1732 CHESTNUT STREET
The Philadelphia Society of Etchers
Fourth Annual Exhibition
DEC. 6TH to 27TH, 1930

Family Washing AND IRONING AT A PRICE YOU CAN AFFORD

A Fleet of Cars Like This at Your Service

New Way Laundry Co. Inc.
The Clean Clothes Lines
Philadelphia: Baring 6164
Branches at
Swarthmore 1590 and Ocean City 1298

Fresher by a Day

At 5 A. M. the cows are milked. At 5 A. M. tomorrow the milk is delivered to your doorstep. Truly a remarkable achievement—made possible by our fleet of glass-lined wonder trucks. All Scott-Powell milk is better, sweeter and

"Fresher by a Day"

45th and Parrish Sts.
Philadelphia
Telephone Preston 1920

SCOTT-POWELL "A" MILK

Rugs and Carpets

The kind you are looking for and of which you may be justly proud. Woven in our own great Mills and sold in all the leading cities, the Hardwick and Magee Wiltons stand unrivalled.

Christian Science churches in all sections of the country use these nationally famous floor coverings.

FOR FURTHER INFORMATION CALL OR WRITE

Hardwick & Magee Co.
1220 MARKET STREET, PHILADELPHIA

OXFORD RISES TO OCCASION

Draws With Cambridge in Annual Rugby Battle at 3-All

OXFORD-CAMBRIDGE RUGBY WINNERS

Season	Winner	Points
1871-72	Oxford	8-0
1872-73	Cambridge	11-0
1873-74	Drawn	3-3
1874-75	Drawn	*3-0
1875-76	Oxford	1-0
1876-77	Cambridge	11-0
1877-78	Oxford	6-0
1878-79	Drawn	0-0
1879-80	Cambridge	10-5
1880-81	Drawn	3-3
1881-82	Oxford	13-5
1882-83	Oxford	3-0
1883-84	Oxford	27-5
1884-85	Oxford	18-3
1885-86	Cambridge	6-0
1886-87	Cambridge	9-0
1887-88	Cambridge	11-0
1888-89	Cambridge	11-0
1889-90	Oxford	8-0
1890-91	Drawn	0-0
1891-92	Cambridge	6-0
1892-93	Drawn	0-0
1893-94	Oxford	3-0
1894-95	Drawn	5-5
1895-96	Cambridge	5-0
1896-97	Oxford	9-8
1897-98	Oxford	6-0
1898-99	Cambridge	11-0
1899-00	Cambridge	22-0
1900-01	Oxford	10-8
1901-02	Oxford	8-0
1902-03	Drawn	3-3
1903-04	Oxford	18-13
1904-05	Cambridge	15-10
1905-06	Cambridge	18-13
1906-07	Oxford	12-8
1907-08	Oxford	17-0
1908-09	Drawn	0-0
1909-10	Oxford	35-3
1910-11	Oxford	23-18
1911-12	Oxford	19-0
1912-13	Cambridge	10-3
1913-14	Cambridge	16-0
1919-20	Cambridge	7-5
1920-21	Oxford	17-14
1921-22	Oxford	11-5
1922-23	Cambridge	11-0
1923-24	Oxford	21-14
1924-25	Oxford	11-0
1925-26	Cambridge	33-3
1926-27	Cambridge	30-5
1927-28	Cambridge	23-14
1928-29	Cambridge	14-10
1929-30	Oxford	9-3
1930-31	Draw	3-3

*Although Oxford scored 6 points, this match was drawn because no match could be won unless a goal was scored.

Oxford—24. Cambridge—21. Drawn—10.

BY RADIO TO THE CHRISTIAN SCIENCE MONITOR

RUGBY UNION GROUNDS, Twickenham, Eng.—Oxford's Rugby football team, rising heroically to a big occasion, confounded the prophets by drawing with Cambridge here Dec. 9 at three points each in a thrilling match that will be remembered chiefly for the epic battle between two great packs of forwards. So intensive indeed, was the play of these speedy giants in the loose that the rival back divisions were under pressure directly the ball emerged from scrum and as a consequence generally found themselves with such little room in which to operate that to avoid running diagonally they had either to pass without profit or kick for touch or ahead. Consequently progressive combined movements and effective individual runs—Rugby's most spectacular phases—were conspicuous mainly by their absence, and the voices of a record crowd of spectators were raised instead in an appreciation of the struggle for supremacy between two evenly matched packs, supported by backs whose grim tackling merited the highest praise.

One Try in Match

Only once in the writer's recollection was there an error in defense and it provided Cambridge with the solitary try of the match. The ball was thrown in unexpectedly by C. C. Tanner on the Cantabs' left wing, and two Oxford centers, who saw it go into the ready hands of J. A. Tallent, waited, momentarily expecting him to transfer it to L. H. Collinson on his right. Tallent saw the opening thus provided and went through it like a flash, shaking off a would-be tackler on the way and grounded the ball close to the posts amid thunderous cheering. A conversion of the try into the goal with a kick from an easy angle should have been a simple matter, but there was a misunderstanding between F. W. Simpson, who played the ball, and C. H. Williams, who should have kicked it, and once the ball had been grounded the Oxford men were entitled to rush out from behind their goal line. This they did, doubtless marveling at their good fortune, and booted the ball out of play. So Cambridge led at half time by three points, which ought certainly to have been five, yet seemed undeserved on the run of the play.

Most of the game had been in midfield, a good deal in Cambridge territory and a very little in Oxford's. As the Oxonians were obliged to take to the field for this all-important encounter without their "match-winning" center three-quarter, T. M. Hart, Scottish international, their obvious tactics were to try to "rattle" Cambridge by shock tactics in the opening stages of play and concentrate, with the aid of their speedy forwards, on "spoiling" the Cambridge attacks before they could develop and trust for their own scoring to come from alertness to any opportunities that might present themselves. This program was carried out faithfully, W. Roberts, standoff halfback, making most of the valiant efforts to find some weak spot in the Cambridge defense. There was not one, however, and though he frequently cut through on his own past one or two men, and at other times set his three-quarters moving quickly, the barrier of Cambridge's relentless tackling remained impenetrable.

So splendidly did the Oxford skipper, S. J. Hofmeyr, lead his forwards, so stout-heartedly did they respond to his leadership that the Cambridge backs, for all their superior speed and reputation as prolific scorers, were like their vis-a-vis, occupied mainly with defense. The movements with which they had mostly to cope were forward rushes, and, in going down bravely to one of these, R. W. Smeddle, English international wing three-quarter, laid long enough on the ball for the referee to award a penalty kick to Oxford. It was at least 30 yards out near the touch line, but W. E. Henley, who was intrusted with it, brought off a magnificent shot. In breathless silence the ball sailed through the air—and over the cross bar. Then the breathless silence was no longer. This development stung the Light Blues into a renewed effort and play swept toward the Oxford goal. Back Oxford forwards came again with the ball at their toes. The Cambridge backs were finally served by Scrum Half P. W. Simpson who tried every means to break through to the line and more than once failed only by inches. The Oxford three-quarters flashed intermittently into brilliance only to be foiled by tackling as grim as his own. And all while the forwards, very evenly matched, toiled tirelessly in scrummage and in the loose. Thus ended one of the most gripping "battles of the Blues," providing the first draw since the season of 1908-09 and the tenth in the 59-year old series that has furnished Oxford with 24 victories and Cambridge with 21. The summary:

OXFORD	CAMBRIDGE
Hofmeyr (captain), f	f, Embleton (captain)
Druitt, f	f, Brook
McGibbon, f	f, Greenwood
Henley, f	f, Marr
Swayne, f	f, Walker
Howard, f	f, Valentine
Cridlan, f	f, Ramsay
Shillito, f	f, Williams
Lamport, sh	sh, Simpson
Roberts, fh	fh, Phillips
Cardale, lw	rw, Smeddle
Jenkins, lc	rc, Tallent
Alexander, rc	lc, Collinson
Minns, rw	lw, Tanner
Rees, fb	fb, Askew

Score—Oxford 3, Cambridge 3. Scorers—Try, Tallent for Cambridge; penalty goal, Henley for Oxford. Referee—R. W. Jeffares, Ireland. Touch judges—T. W. Gubb, Oxford, and John Daniell, Cambridge.

Players with international caps were Roberts, Wales and Oxford; Askew, Smeddle, Tanner and Brook, England and Cambridge. Overseas students—Rees, Alexander, Hofmeyr, South Africa; Minns, New Zealand; Lamport and Henley, Australia—all Oxford.

COAST SPORTS MAY HAVE COMMISSIONER

LOS ANGELES (AP)—A proposal for a commissioner of athletics for the Pacific Coast Football Conference received the approval of coaches at the annual meeting Dec. 9 and was delivered to faculty representatives for a final decision.

The proposition of a commissioner, such as rules the Big Ten, had been defeated on numerous occasions by failure of the coaches to agree. What action the faculty representatives might take was doubtful.

Opening their final session Dec. 9, the faculty representatives delved into recent charges of subsidization and asked each college to examine its affairs and do away with any evils uncovered. They adjourned after reelecting officers.

W. B. Owens of Stanford, Conference president, was authorized to appoint two committees, one to investigate the proposed setting up of a commissioner and the other to examine the feasibility of a rotating schedule.

The resolution relative to subsidization read:

"The Conference members reaffirm the policy of the Conference against subsidization and solicitation of athletes and undertake to investigate conditions at their respective institutions to ascertain whether abuses exist and, if so, to take active steps to correct them."

TUFTS READOPTS OLD SYSTEM

SPECIAL TO THE CHRISTIAN SCIENCE MONITOR

MEDFORD, Mass.—The Athletic Association of Tufts College ruled Dec. 9 that the old system of major and minor sports will again be adopted. That four major sports will be football, baseball, basketball and wrestling. Soccer, a new sport at Tufts, will be added to the list of minor sports, which includes golf, tennis, track and cross-country. Major sport winners will receive block letters, while minor victors will be given plain Ts.

LOWELL TEXTILE ELECTS

LOWELL, Mass. (AP)—Joseph Hardman Jr. '32 of Lowell, an end, was elected on Dec. 9 as captain of the Lowell Textile Institute football team for 1931.

Steger Brothers

COMPLETE HOME FURNISHERS

COLONIAL AND ANTIQUE FURNITURE

Upholstering *Refinishing*

4518 LANCASTER AVENUE PHILADELPHIA

Phone Baring 5763

Madame Floré's

Hairdressing Studio

Permanent Marcel Wave $10.00

Complete Beauty System

Room 60, De Long Building 13th and Chestnut Sts., Philadelphia Kingsley 9981

PHILADELPHIA

Wm. B. Margerum

INCORPORATED

Reading Terminal Market

PRICES UNIFORMLY RIGHT

Finest Meats

Beef, Lamb, Pork, Veal, Poultry Always

Fresh Vegetables and Fruit

Finest Butter and Eggs

Mentos Canned Goods

Free Parking *Free Delivery*

PHONE WALNUT 6150

NARBERTH

The Flower Shop

Mrs. Norman Jefferies

Flowers Telegraphed to All Parts of the World

Phone: Narberth 2861

Hamilton's

CANDY

SODA ICE CREAM ICES

SANDWICHES SALADS

4017 Walnut Street

(Opposite Christian Science church)

Philadelphia

Rudolph Victor in Close Battle

SPECIAL FROM MONITOR BUREAU

NEW YORK—Arthur Rudolph of Chicago, runner-up last year, captured the third game of the day in the world pocket billiards championship tourney at Dwyer Recreation Academy on the evening of Dec. 9, when he defeated his fellow citizen, Pasquale Natalle, in a closely-fought battle, after Natalle had begun to come close to him in the fifteenth inning. But after reaching 108, on a run of 31 Natalle slipped on an easy shot, and Rudolph, whose score was at 117, ran out the needed points in the balance of the same frame, and won by a score of 125 to 108. Rudolph, while playing carefully, successfully avoided the scratches which most of the other contestants had so freely indulged in, only three being charged against him, to four for Natalle. The summary:

Rudolph—0 11 14 3 3x x x 14 36 x x 0 13x x 9x 8—125.

Natalle—12 8 0 0 x x x 0 13 x x 7x x x 6 31—108.

(x) Scratch (s) Safety shot. Referee—Joseph Ferguson.

Arthur Woods celebrated his entry into the world championship at pocket billiards Dec. 9 in brilliant style, when he defeated the former champion, Frank Taberski, of Schenectady, in the first game of the afternoon, 125 to 76.

The New Yorker had qualified for the event by defeating Andrew Ponzi, who had been regarded as the probable representative of the eastern section, and his play Dec. 9 justified his success, though there was a period in the game when the careful safety play of Taberski threatened to give the game to the latter. But finally Woods got set once more, and ran out the needed points in the thirty-eighth inning.

Both players resorted to safety play in the earlier part of the game, with the exception of a run of 24 by Woods, but in the seventeenth session, Woods climbed up to 91 with the aid of a run of 53, while the score of Taberski stood at zero, as his four counters had been canceled by scratches, mostly of the deliberate sort. Taberski then began to gain, while holding Woods in hand by his safety play, until near the end, when two slips at critical moments, coupled with brilliant attempts by Woods, gave the latter the needed points. The score by innings:

Arthur Woods—0 36 s x x x x x s x x x s 14s 2s 53 2 1x x 3 0 13 s 0 x x x 5 x s 20 x x x s 0 11—125.

Frank Taberski—0 s x x x s 4x s x x x s s x 21 3 7 6 0 s 1s 12x x (x 16 off) 0 21x 0 0 10 3 x x 13 s 1x—76.

The second victor of the day was Onofrio Lauri of New York, fourth last year, who defeated Benjamin Allin of Kansas City, a former champion, in another slowly played game, with Lauri improving as the event proceeded, while Allen, after a brilliant start, slackened perceptibly toward the end. Both players had trouble in the breaks starting the frames, and this kept matters more even than the general play might have resulted, as the position play of Lauri, except in this respect, was far superior. The score was 125 to 45, in 27 innings.

Onofrio Lauri 0 17 x x (x 16 off) 9 1s 7s x 9 12 1s 114 s x 18s 0 0 26s x x 0 18 4 0 14x 21—125.

Benjamin Allen—18s 10s x x s 7s s s x 1 s 1s x x 14 0 1x 0 x x (x 16 off) 0 3 44 0 14s—45.

Referee—Joseph Ferguson.

NEBRASKA AWARDS LETTERS

SPECIAL TO THE CHRISTIAN SCIENCE MONITOR

LINCOLN, Neb.—Twenty-six University of Nebraska football players were given letters, including 15 linemen and 11 backfield men. Fifteen of the awards were to men who have lettered for the first time. The lettermen and their positions are as follows: Ends, W. H. Hohenkrieger '31, R. R. Durkee '32, S. M. Hokuf '32, F. H. Prucka '31; tackles, H. M. Rhea '32, Marion Brodstone '31, G. M. Epo '32, C. L. Hulbert '31, R. R. Kroger '32; guards, J. J. Adams '32, Elmer Greenberg '31, C. M. Justice '31, G. E. Koster '32; centers, L. S. Ely '32, F. W. McPherson '32; quarterbacks, Chris Mathis Jr. '33, Robert Manley '33, L. H. Brown '32; halfbacks, H. S. Frahm '31, E. T. Kreisinger '32, C. E. Nelson '32, Berne Packer '32, C. L. Rowley '31; fullbacks, A. L. Long '32, M. S. Paul '33, R. W. Young '31.

COLLEGE BASKETBALL RESULTS

Columbia 37, Alumni 27.

N. M. Teachers 22, Oshkosh N. S. 20.

Yale 56, U. S. Submarine Base 32.

DAVISON IS SOCCER LEADER

MIDDLETOWN, Conn. (AP)—William M. Davison 3d '32, of Philadelphia, was elected captain of the Wesleyan University soccer team on Dec. 9. He plays outside right.

Advertisers in The Christian Science Monitor Since 1914

Mason & Mason

Printing

VIRKOTYPING

1721 Ranstead St., Phila., Pa.

Personal Attention Given to Letters and Church Work

ADVERTISING INFORMATION BUREAU

If the article which you wish is not advertised in this issue, please call

SPRuce 6087

where a bureau of all national and local advertisements is maintained.

PHILADELPHIA, PA.

Cummings' COAL

Everything about it—quality, cleanness, service, aims at the goal of dependability.

ELECTRIC FURNACE-MAN

An automatic Buckwheat burner easily installed and giving a practical automatic heating at about half the cost of other fuels.

THERMOSTATS

We sell several makes of heat controls. Many householders are saving several tons of coal each year by this simple device alone.

KOPPERS COKE

For those who prefer this fuel, we can always furnish it at current prices, for delivery in any section of the city.

Telephone Locust 7362

E. J. CUMMINGS, Inc.

413 N. 13th Street, Philadelphia

CANADIENS NOW HEAD DIVISION

Boston, Rangers, Detroit and Americans Win Close N. H. L. Contests

NATIONAL HOCKEY LEAGUE STANDING

UNITED STATES DIVISION

	W	T	L	Goals For	Goals Agst	Pts
Chicago	7	1	2	28	11	15
Boston	6	1	3	24	16	13
Detroit	4	3	3	15	15	10
Rangers	4	3	3	20	27	10
Philadelphia	1	1	8	16	30	3

CANADIAN DIVISION

	W	T	L	For	Agst	Pts
Canadiens	7	0	3	31	22	14
Toronto	5	2	3	21	11	12
Ottawa	4	1	6	19	30	9
Montreal	4	0	5	14	21	8
Americans	2	4	5	13	16	8

RESULTS DEC. 9

Boston 2, Montreal 1.
Rangers 3, Ottawa 2.
Detroit 1, Chicago 0.
Americans 2, Philadelphia 1.
Canadiens 3, Toronto 1.

Playing nearer to the form of last season, the Boston Bruins defeated the Montreal Maroons, 2 to 1, at the Boston Garden in the first National Hockey League meeting between the two of the 1930-31 season, Dec. 9. Though the Bruins outplayed and outskated the Maroons for the most part, the losers had their opportunities, which, had they been taken advantage of, might have changed the entire aspect, particularly in the third period when the locals were backed into their own territory for several minutes.

BOSTON	MONTREAL
Harris, Galbraith, Gainor, lw	rw, Ward, Smith, D. Roche
Welland, Barry, Chapman, c	c, Phillips, Stewart, Huggins, Haynes
Clapper, Oliver, Darragh, rw	lw, Trottier, Siebert, E. Roche
Owen, Hitchman, ld	rd, McVicar, Wilcox
Shore, Pratt, rd	ld, Gallagher, Boucher
Thompson, g	g, Walsh

Score—Boston 2, Montreal 1. Goals—Oliver, Owen for Boston; Ward for Montreal. Assists—Shore for Boston. Referees—R. W. Hewitson and Gerald Goodman. Time—Three 20m. periods.

SPECIAL TO THE CHRISTIAN SCIENCE MONITOR

DETROIT — Albert McInenly, blond-haired utility player for Detroit Falcons, engineered a play late in the third period of a hectic National Hockey League game here Dec. 9, that gave the locals a hard-earned 1-to-0 victory over the Chicago Black Hawks. Goodfellow scored on McInenly's pass less than three minutes before the close of the third period, after the latter had carried the puck the length of the ice, faked a pass to Cooper on right wing and flipped it over to Goodfellow at left wing. Goaltender Gardiner had no chance to save.

DETROIT	CHICAGO
Sorrell, Lewis, McCabe, lw	rw, March, Couture, Ingram
Goodfellow, Hay, Fredrickson, Creighton, c	c, Cook, Des Jardins, Ripley
Filmore, Cooper, Aurie, rw	lw, Arbour, Dutkowski, Romnes, Adams
Rockburn, Hicks, ld	rd, Graham Wentworth
Noble, McInenly, Evans, rd	ld, Abel, Bostrom
Dolson, g	g, Gardiner

Score—Detroit 1, Chicago 0. Goal—Goodfellow for Detroit. Assist—McInenly for Detroit. Referee—Odie Cleghorn and Alex Romeril. Time—Three 20m. periods.

SPECIAL TO THE CHRISTIAN SCIENCE MONITOR

PHILADELPHIA—After playing the New York Americans even for 65 minutes, the Philadelphia Quakers were beaten in the extra period at the Arena Dec. 9 by the score of 2 to 1. The defeat sent the Quakers just a trifle more behind in the National Hockey League standing.

N. Y. AMERICANS	PHILADELPHIA
Sheppard, Masseear, Emms, lw	rw, Hutton, Barton, White
Himes, Hughes, Burch, c	c, Lowrey, Kilres, Drury
McVeigh, Carson, Patterson, rw	lw, Jarvis, Howe, Lyons
Ayres, Brydge, ld	rd, Shields, McKinnon
Dutton, Simpson, rd	ld, Milks, McKinnon
Worters, g	g, Miller

Score—N. Y. Americans 2, Philadelphia 1. Goals—Himes, Hughes for New York; White for Philadelphia. Assists—McVeigh, Sheppard, Carson for New York; Drury for Philadelphia. Referee—E. R. Corbeau and Eusebe Daigneault. Time—Three 20m. periods and 10m. overtime.

SPECIAL TO THE CHRISTIAN SCIENCE MONITOR

MONTREAL.—Although the Canadiens went into the leadership of the Canadian section of the National Hockey League here Dec. 9 by defeating the Toronto Maple Leafs, 2 to 1, breaking the tie for first place between the two clubs, it was not until the visitors weakened in the third period from lack of reserves that the Habitants made their extra man power count to break through for two goals, overcoming the lead that the losers secured midway through the second period. With the leadership at stake the game was a hard struggle and the losers, who had only three substitutes, two forwards and one defense man, gave the Canadiens a great battle until 12 minutes from the end of the game when a breach of the defensive zone regulation resulted in a penalty to Cotton and the worn and depleted Leafs could not hold off the locals until they were at full strength again.

CANADIENS	TORONTO
Joliat, G. Mantha, Mondou, lw	rw, Bailey, Jenkins
Morenz, Lepine, c	c, Blair
Gagnon, Larocelle, Wasnie, Rivers, rw	lw, Cotton, Jackson
Burke, Ledue, ld	rd, Clancy
S. Mantha, McCaffrey, rd	ld, Day, Horner
Hainsworth, g	g, Grant

Score—Canadiens 3, Toronto 1. Goals—Lepine, Morenz for Canadiens; Clancy for Toronto. Assists—G. Mantha for Canadiens; Bailey, Jackson for Toronto. Referees—G. J. Mallinson and Vic Wagner. Time—Three 20m. periods.

SPECIAL FROM MONITOR BUREAU

NEW YORK—The New York Rangers, though opposed by Leo Bourgeault, their former defenseman, defeated the Ottawa Senators here Dec. 9, with the Cook Brothers assuming the chief burden of victory. The game was close all the way through with the winning goal coming less than a minute from the end making the score, 3 to 2.

N. Y. RANGERS	OTTAWA
F. Cook, Murdoch, Carrigan, lw	rw, Finnigan, Gagne
Boucher, Waite, Rodden, W. Cook, c	c, Lamb, Grosvenor
W. Cook, Keeling, Thompson, rw	lw, Kilres, Cox, Touhey
Johnson, Regan, ld	rd, Art Smith, Bourgeault
Regan, Peters, rd	ld, Starr, Alex Smith
Roach, g	g, Connell

Score—Rangers 3, Ottawa 2. Goals—W. Cook, F. Cook, Boucher for Rangers; Finnigan, Gagne for Ottawa. Assists—F. Cook, Boucher, Regan, W. Cook for Rangers; Lamb, Bourgeault for Ottawa. Referees—Fred J. Ion and William A. Shaver. Time—Three 20m. periods.

ATTACK ON FORWARD PASS MADE BY SPEIR

PRINCETON, N. J. (AP)—Attacking the forward pass because "too much stress is being laid on its value," the Rev. William C. Speir of Gloversville, N. Y., former Princeton University halfback, proposed in a letter to the Princeton Alumni Weekly that the rules be modified to reduce the value of a touchdown scored through the air. His letter makes two alternative proposals, one that a touchdown made on a pass count only three points without the privilege of a trial for goal, or that no pass be allowed to be carried beyond the 10-yard line.

The first proposal, he writes, "would make the scoring more equitable than it is today. If the latter seemed better, it would tighten up the game where it is expected to be tight and put the forward pass where I think it belongs, a ground gainer, but not a scoring play."

One reason Dr. speir gives for his proposal is that by passing "two men can score more points than the team, working as a unit, is able to do."

SANDHILLS CLUB WINS OPENER

PINEHURST, N. C. (AP)—A combined red and yellow Sandhills polo team celebrated the opening of the eighth annual fall tournament of the Sandhills club Dec. 9 by defeating the Fort Bragg white team 10 goals to 7. The Sandhills four conceded a five-goal handicap to the army team. Harry V. Maxwell, Spring Lake, N. J., and Verner Reed, Newport, R. I., each scored five goals for the winners. Col. A. U. Faulkner and Capt. William Greene scored a goal each for the losing four.

KENTUCKY ELEVEN ELECTS

LEXINGTON, Ky. (AP)—Ralph Wright '32, tackle, of Murray, Ky., has been elected captain of the 1931 University of Kentucky football. John S. Kelly, halfback, was named alternate captain.

GROVE CITY COLLEGE ELECTS

GROVE CITY, Pa.—The Grove City College football team recently elected Thomas Shupe '32, fullback, as captain of the 1931 eleven. His home is in McDonald, Pa.

THOMAS ELECTED AT VIRGINIA

CHARLOTTESVILLE, Va. — William T. Thomas '32, was recently elected captain of the 1931 football team at the University of Virginia. He is a halfback.

Special Christmas Wrappings for Gift Giving

BONWIT TELLER

CHESTNUT STREET AT SEVENTEENTH

PHILADELPHIA

French Suede SLIP-ON GLOVES

2.95

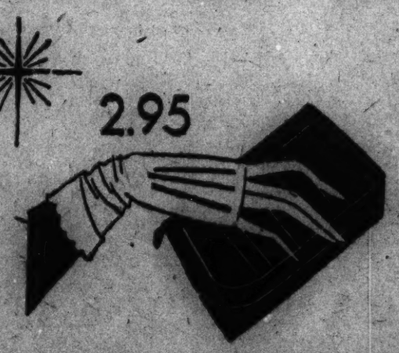

A new importation of the famous *Bontell French suede gloves, of which we have already sold many hundreds of pairs . . . just received in time for gift-buying.

These new gloves come in the smart accent shades of white, eggshell, Miami sand, mode and champagne . . . shades that put life into dark costumes . . . good for brown, black and dark green apparel.

(Also . . . at 2.95 . . . fine 1-button kid gloves)

GLOVES . . . FIRST FLOOR

Bruder Victor in Junior Foils Event

SPECIAL FROM MONITOR BUREAU

NEW YORK—Peter W. Bruder, of the Salle De Vince, won the prize annually offered by Dr. Graeme M. Hammond for junior foils fencers, the last of the preliminary season events, at the New York Athletic Club, Dec. 9. Miguel A. de Capriles of the New York niversity Fencers' Club, was tied with him on bouts. In the final round though touched several more times, but gracefully withdrew, when he found that the rules required a fence-off. The other finalists were Bela de Nagy of the New York A. C.; Edwin S. Dow, and Jules Devigne, J. Sanford Saltus Fencing Club, and Averill Liebow, College of the City of New York.

Twenty-four junior foilsmen, to which the event is restricted, answered this call and were first divided into six strips, with two survivors, while the qualifiers were again divided into three strips, with the two leaders entering the finals.

In the semifinal Liebow and Dow qualified over Faber and Kapner, on strip No. 1; Devinge and Miguel de Capriles were victors over Lubart and Goldsmith won on the second; and Bruder and de Nagy prevailed over Picket and Jose de Capriles on the third. The summary:

Final Round

Peter W. Bruder, Salle de Vince, defeated Liebow, 5 to 3; Devigne 5 to 4, Nagy 5 to 3, and Dow 5 to 2; 19 touches against.

Miguel A. de Capriles, New York University Fencers, defeated Liebow, 5 to 4, Devigne 5 to 4, Bruder 5 to 3, and Nagy 5 to 4; 19 touches against.

Edwin S. Dow, J. Sanford Saltus Club, defeated Devigne 5 to 1, de Capriles 5 to 3, and de Nagy 5 to 3.

Bela de Nagy, New York A. C., defeated Liebow 5 to 2 and Devigne 5 to 3.

Averill Liebow, College of the City of New York, defeated Dow, 5 to 2.

Julius Devigne, J. Sanford Saltus Club, lost four bouts.

CARIDEO LEADING FOOTBALL PLAYERS

PHILADELPHIA (AP)—The board of directors of the Veteran Athletes of Philadelphia has singled out Frank Carideo, Notre Dame's quarterback, as the outstanding football player of the year.

The veteran athletes' organization holds an annual dinner at which it awards trophies to individuals, teams or clubs for winning championships or for some outstanding performance in their respective fields of sport. The dinner will be held Jan. 31.

Len Mascaluso, Colgate fullback, eastern intercollegiate high scorer, will also be honored as well as the Notre Dame and Colgate teams. The Ramblers have been selected as the United States champion football team and Colgate as the outstanding team of the East.

Others to be honored are Charles Gelbert Jr., shortstop of the St. Louis Cardinals, the Philadelphia Athletics as the baseball champions of the world, the Cardinals as the champions of the National League, Cornell as the intercollegiate rowing champions, and Penn Athletic Club crew as the international rowing champions.

PHILADELPHIA

H. F. HAAS & CO.

116 SOUTH 20TH STREET

Gifts

Novelties in Small Furniture, Upholstered Pieces, Lamps and Shades

Book Ends. Scrap Baskets.

MODERATELY PRICED

Furniture, Draperies, Decorations

SPECIAL CUSTOM SERVICE

Facts About Professional Hockey Players—No. 96

FRED L. RITCHMAN

Boston Bruins, National Hockey League

First played professional hockey with the Ottawa Senators in the National Hockey League in the 1922-23 season. He was born Nov. 2, 1901, at Toronto, Ont., Can. He is a lefthand shot, is about 6ft. in height, weighs around 175 pounds and plays left defense. His record:

1920-21—Aura Lee Juniors
1921-22—Fort Edinburgh, Ottawa City League
1922-24—Ottawa Senators, National Hockey League
1924-25—Ottawa-Boston, National Hockey League
1925-31—Boston Bruins, National Hockey League

SPRINGFIELD WINS EIGHTH STRAIGHT

CANADIAN-AMERICAN HOCKEY LEAGUE STANDING

	Won	Tied	Lost	Goals For	Goals Agst	Pts
Springfield	8	0	0	39	16	16
Providence	5	1	2	38	16	11
New Haven	3	1	5	16	33	7
Boston	2	0	6	27	38	4
Philadelphia	1	0	7	11	30	2

RESULT DEC. 9

Springfield 5, Boston 3.

SPECIAL TO THE CHRISTIAN SCIENCE MONITOR

SPRINGFIELD, Mass. — Springfield's Indians won their eighth-straight Canadian-American Hockey League game by defeating the Boston Tigers, 5 to 3, in a fast overtime contest at the West Side Arena here, Dec. 9. A crowd of 4200 saw the game which was intelligently played from beginning to end.

Goals by McNeil and Burke put Boston in a 2-to-1 lead, but the Indians tied on goals by Beattie and Heximer. The game then went into overtime and Springfield caged three more goals to one for the Tigers. The Boston team put up a fine game, but finally gave way before the neat combination play of the home club, which has not lost a game in the current campaign. The summary:

SPRINGFIELD	BOSTON
Heximer, Starr, Benson, lw, rw	Boyd, Taylor
Beattie, Grant, Maracle, c	c, Burke, Runge
Dillon, Keller, Saunders, rw	lw, Loucks, McNeil
Jerws, Callighen, ld	rd, Foster
Callighen, Siebert, rd	ld, Mackey
Moore, g	g, Winkler

Score—Springfield 5, Boston 3. Goals—Beattie, Heximer, Keller, Siebert, Benson for Springfield; McNeil, Burke and Loucks for Boston. Assists—Dillon 2, Heximer, Beattie for Springfield; Runge, Mackey for Boston. Officials—W. J. Stewart and F. E. Ernott. Time—Three 20m. periods and 19 minutes overtime.

FULL AUTHORITY TO FOOTBALL CAPTAIN

PHILADELPHIA (AP)—Football officials of the University of Pennsylvania at a meeting Dec. 9 decided to give full responsibility and authority to the football captain on the field. A statement issued by Lou Young, chairman of the football committee of the counsel on athletics, said:

"It is the intention of the football committee that under the contemplated revision of the football system at Pennsylvania that the captain shall have full responsibility and authority of leadership. This was decided upon after the ratification of Paul G. Ribiett as captain of the 1931 team."

Young, who presided at the meeting, said the coaching situation was discussed and that it would be gone into further. William Morice Jr. was elected manager of the 1931 football team.

BERLIN GETS AMERICAN CREDIT

BERLIN—An American banking syndicate has extended a two years' credit of $10,000,000 to the City of Berlin.

Greetings

Boxed Assortments of a wide variety of beautiful Christmas Cards, including the famous Edgar Guest verses. Each one is different. Twelve, sixteen and twenty-four cards in a box. 50c and $1.00.

DECKER'S

INCORPORATED

STATIONERS

24 SOUTH 15TH STREET

PHILADELPHIA, PA.

1122-1134 Chestnut Street PHILADELPHIA

DEWEES

"Fashion is Good Taste"

GLOVES . . . are grand gifts

PIGSKINS, Men's and Women's—So smart, so practical, so $2.85 warm . . . the women's are pull-ons . . . natural color; and washable.

FINE CAPESKINS, for Women—Pull-ons and strap-wrists $2 . . . black, brown, beige, grey, white . . . washable, too!

Gift-Boxed . . . of Course!

A PRIVATE ANNOUNCEMENT to MEN

Regarding Christmas Gifts for their WIVES or MOTHERS

Many men find it difficult to select the kind of Christmas present that their wife or mother would really like to have.

As a large store, handling hundreds of different items and coming in contact every day with thousands of women, we know one present which would be acceptable to a very large number of wives and mothers is a new HOOVER VACUUM CLEANER. Usually this type of present does not suggest itself to the masculine mind and yet there are thousands of women who would prefer having this gift to anything else that could be given them.

Keeping the house in order is an every-day task that Mr. Man does not always appreciate.

The HOOVER is utilitarian, but it comes beautifully wrapped in a Christmas package which makes as artistic an appearance as anything else around the tree.

The cost is not high and it is a gift that will give satisfaction for many years.

If you want to know more about it, telephone Walnut 4500—and we will have a representative come to your office or place of work and give you any information desired.

Delivery, of course, can be made just before Christmas if you so desire.

STRAWBRIDGE & CLOTHIER

PHILADELPHIA, PA.

Fashions and Dressmaking

The Queen of Spain Goes A-Shopping

By ELENE FOSTER

Special from The Christian Science Monitor Bureau

Paris

ROYALTY is exceedingly democratic these days, and it is no uncommon occurrence to meet the King and Queen of the Belgians, the Prince of Wales and any number of lesser royalties in a morning stroll on the Champs Elysées or the rue de la Paix. Nevertheless it was with a thrill of excitement that I found myself the other afternoon, on the opening day of the new collection at the Maison Mirande, sitting beside no less a personage than her majesty, Queen Victoria of Spain. Her Majesty was accompanied by her two daughters, the Infantas Beatrix and Maria Cristine, and a lady in waiting, and they were among the most interested of the spectators who filled the spacious rooms. I couldn't help wondering what her august grandmother, Queen Victoria of England, would have thought of the presence of her namesake in the public salons of a dressmaking house, surrounded by members of the press, buyers from overseas and women of every nationality, bent on the search for the elusive "something new" in feminine raiment.

A truly regal figure is Victoria of Spain. Even in her simple brown street costume, she looked every inch a queen. I was delighted to find that she spoke to her daughters in English, with the lovely soft voice which is characteristic of the well-bred English woman. This was by no means a "window shopping" expedition, for Her Majesty had broken her journey from Madrid to London for three days' shopping in Paris and she was intent on the business in hand. Knowing her reputation for being one of the best dressed women in Europe, I was keen to see her taste in frocks. There was no indecision about her selections, she knew exactly what she wanted and ordered it on the spot. Elegant simplicity was the keynote of the models which she selected.

Her first choice was an evening costume in silver-gray satin. The gown has a skirt with a tight yoke about the hips, cut in a deep point at the back and hanging in full godets to the floor with a band of mink around the edge. The bodice has a softly draped back and is shirred in the middle of the front just above the waist, which gives ample fullness for the figure. The line of decolletage is rather higher than the prevailing fashion and this had the approval of the Queen who explained to her saleswoman that the King is much opposed to the low-cut bodices which are now in vogue and has made a rule prohibiting them at the Court.

The wrap of the same silver-gray satin is in the form of a rounded cape reaching to the knees at the back and lined with velvet in a darker shade of gray edged all around with a band of mink. The fronts are gathered to form the semblance of a sleeve.

Infantas Dress Alike

For the Infantas, who although they are full-grown young women, are always dressed alike, Her Majesty chose a dainty, girlish evening frock of white georgette embroidered all over in a design of stars in silver and crystal. The bodice is quite plain and slightly bloused and has a narrow belt of the same material embroidered in diagonal stripes of silver. It is cut straight across at the neck, both front and back, and has a band of plain georgette at the top and narrow shoulder straps of silver embroidery. The skirt is quite tight to the knees with full godets of plain georgette almost touching the floor.

A street costume, also for the Infantas, consists of a frock of seal-brown flamenga with white hair-lines, cut on the diagonal. There is an inverted pleat at the front and back of the skirt and the bodice is quite plain with a V-shaped neck and fastens up the front with brown bone buttons, which are also used at the wrist of the long tight sleeve. The only trimming is a bow of cream-white silk piqué at the neck and smaller ones at the wrists and a bright red leather belt. The long coat is plain and straight, of heavy brown woolen cloth with collar and cuffs of beaver.

Her Majesty, Queen Victoria of Spain, En Route to London, Wearing a Coat and Beret of Gray Astrakhan from Heim.

Having seen this much of the Queen's shopping, I was intrigued to learn what she had bought at the other dressmaking houses. Worth, I felt sure had received a royal visit, for this house has enjoyed the patronage of three generations of the British royal family. And here I found that Her Majesty had ordered several costumes. In the first place there was a gorgeous court costume. The frock is of gold lamé, the front of the bodice draped and the back cut in U shape with a narrow band of sable around the edge and bands of rhinestones over the shoulders. The skirt, fits tightly over the hips and hangs in full godets to the floor. An evening wrap of gold satin entirely covers the frock and is made somewhat in the same fashion as to the skirt with a long, pointed yoke at the back and full godets. The upper part is bloused, the fronts forming what one might call "arm-rests," and it has a deep, sable collar.

Another lovely evening gown, designed for dancing, of which the Queen of Spain is very fond, is of pale pink marocain with full volants at the sides and back nearly touching the floor, while the front is ankle length to give greater freedom of movement.

Silver and Emerald

A frock for formal afternoon functions is of silver lame with pointed volants at the sides, a bit shorter in the front and back and a plain bodice with a round neck at both front and back and long, tight sleeves. A girdle of emerald green velvet is pulled down at one side like the kerchief drapery that was so popular a short while ago, and is tied in a small bowknot on the other side.

Captain Molyneux was also honored by a royal visit, and here the Queen selected one of the simple but extremely smart little street costumes which are typical of this house. This consists of a plain frock and short jacket, on the cardigan type of soft, black woolen crêpe. The skirt has a wide boxpleat in the front and two smaller ones down low at the back, and there is a lacing of fine black silk cord with black metal eyelets at one side, extending from the waist to just below the hip, the same lacing being used at the front of the bodice and at the wrists of the tailored sleeves. The jacket is quite plain with a square collar of black astrakhan reaching halfway down the front and plain cuffs of the fur.

Hein, the furrier, also received a royal visit, and Her Majesty selected several coats for herself and her daughters from among his winter models. The accompanying photograph shows the Queen departing from the Gare du Nord, surrounded by Spanish and French diplomats and wearing a coat and beret of gray astrakhan which were among her purchases at the Maison Heim. Her Majesty also ordered for the Infantas plain black astrakhan coats with silver fox collars, and coats of bottle green woolen material lined and trimmed with brown muskrat and worn with a green leather belt. She also ordered ermine scarfs for evening in a new design which is very practical. This wide, straight scarf of the fur which when placed around the shoulders reaches just below the waistline, has two diagonal slits for the arms, and when folded over hangs in a long tab at one side.

Favorite Jewels

But beside the visits to the dressmakers and furrier, Queen Victoria called upon her favorite jeweler, Cartier of the Rue de la Paix. Here a discreet salesman informed me that although the Queen's purchases could not be divulged, "for reasons of state," this much could be said, emeralds are Her Majesty's favorite jewels."

"Alors!" said I, "then the Queen of Spain does not go in for the present craze for turquoise jewelry."

"On the contrary," was the quick reply. "It was Her Majesty who started the fashion" and then he told me this story. Ex-Empress Eugenie of France, who had always been very fond of the English Princess, bequeathed the greater part of her jewels to Queen Victoria and among these were necklaces, bracelets and brooches of marvelous turquoised. The Queen rarely wore these jewels, for the setitngs were old and unsafe, but about a years ago she brought several pieces to Cartier to be reset and since then she has worn the turquoise more than any other of her jewels and has become so fond of them that during the present visit to Paris she has had the remainder reset. And so this is the story of the present vogue of the turquoise.

Fabrics—How They Are Made

III—The Rayon Family

By FRANCES CUSHING HALL

ONE of the developments which technical science has produced in the last decade, and which is most interesting to the women of today is the evolution of rayon from the original stiff, shiny substance which would go to pieces when wet, to the beautiful, supple, low-luster, durable fiber of today. This change has been gradual, but the present result is a triumph of technology. We now have a man-made filament which has so many merits that it has won for itself among the textile fibers a place which is indisputable. The perfection of this fiber gives an opportunity to produce many new materials, either made from it alone or from its combination with others.

To understand the process of rayon manufacture, one must first consider the raw material from which the fiber is produced. This material is cellulose, a substance which forms the fibrous part of all plants. Theoretically, any plant could be used for a source of supply, but practically there are only a few where the fibrous matter is a large enough proportion of the whole to make its use economical. Wood pulp and the poor grades of cotton fibers are most used. This material is put into vats and the cellulose dissolved out. There are several chemical means used for this purpose, but the final result in all cases is a solution which contains the cellulose dissolved in some liquid, making a thick, sticky fluid. The next part of the process is the transformation of this liquid into filaments. A spinnerette is used which has a disk with tiny holes, from two to five one-thousandths of an inch in diameter, through which the liquid is forced. As this comes through the holes, the solvent is removed and the pure cellulose is left in fine filaments. These are reeled together to form the thread. Of course, this gives the merest outline of a complicated chemical process, but it will, I think, clear up an erroneous idea which many have, that there is wood in rayon. The rayon which we buy is either cellulose or a chemical compound of cellulose, and has no closer relation to its raw material than the finished steel has to the iron ore from which it is produced.

Differences

There are three distinct chemical processes by which rayon is made, but the outline given covers them all. These three are: the viscose, represented by most of the rayons on the market; the acetate, celanese being the best known in this group; and the cuprammonium, with bemberg as its chief representative. The properties of these vary somewhat, but all may be used to produce most attractive materials. They do not dye, however, with the same chemicals, so that it is possible to dye two different colors at the same time, a material made from two kinds of rayon. This cross-dyeing, as it is called, gives many effects which could not be produced otherwise.

Rayon is made up in all the weaves that we find in silk. There is a much greater variation in the quality and properties, however, for the rayon fibers have more differences. Rayon threads of the same size may vary greatly, for they may consist of a few filaments of large size or many of small size, giving quite a change in quality. The finer the filaments and the more there are for the size of the thread the more flexible the thread becomes and also the lower luster it will have.

Increased Demand for Woven Rayon

These variations which appear in the thread carry through to the finished cloth and give a wide range of possibilities. The stiffness and high luster have advantages for some of the fabrics, such as many velvets and high-luster satins, but on the whole, the finer, more supple materials are much to be preferred.

Rayon for underwear has proved its great value as a durable and attractive fiber. The knitted materials were developed before the woven ones, so that there has not been as great a demand for the woven ones yet, but as their quality has improved their demand has gained more than proportionally. The looks and wearing qualities are much better than those of heavily weighted silk. The weaves here, as in silk, are used universally and the color and design more than the weave of the material is the thing which determines its use.

[This is the third of five articles on dress fabrics, designed to assist women in the choice of becoming materials. The fourth, dealing with woolens and worsteds, will appear in the near future.]

Laces on Lingerie

NOTHING more lovely can be imagined than the effect of gold lace on fine lingerie. When the very fashionable and handsome wide or fairly wide gold laces are used on silk crêpe negligées, step-ins, etc., of pink or other dainty shades, or on a white satin boudoir robe, cut on the plainest kimono lines, they at once become very luxurious looking.

If, as is customary, the lace is to be used for a border at the bottom of the garment, overcast the lace points on the material, afterward cutting away the cloth underneath. For decoration on other parts of the garment, as the upper fronts or back, or elsewhere, cut out as much of the design from within the lace as is needed and overcast it on the material, and again cut away the material underneath.

Not only is this the most attractive way to apply gold or silver lace, but any other wide laces as well. The inexpensive cotton ones are very effective when used in this manner. If white cotton lace is used, regardless of whether it is to go on a garment of white or one in some color, dip the lace in a very weak solution of brown dye, to make the lace a deep rich cream or a soft creamy tan in color, either being richer looking and more fashionable than pure white.

Molding Garments

With fashions as they are, the slight woman needs a foundation garment, but so light a one that glove silk, if fitted correctly, serves to mold the figure into the desired princess lines. A one-piece garment of glove silk with a brassiere and fitted body has a pointed yoke below the hips, which ends in flaring panties or bloomers. Frequently, these sets are made additionally attractive by dainty lace incrustations on the brassiere and bloomers. Since the color-range includes blush-pink, peach and a luscious tea-rose shade and the trimming is composed of bands of rich ecru lace, this model is particularly dainty.

Another type of undergarment is as tightly fitted, and has elastic webbing introduced only at the high waistline. This garment is equipped with garters but has no attachment of bloomers or panties. Still another glove silk, all-in-one garment has elastic inserts of light open mesh at the sides as well as the waistline and a lingerie skirt that makes the garment eligible as a complete undergarment.

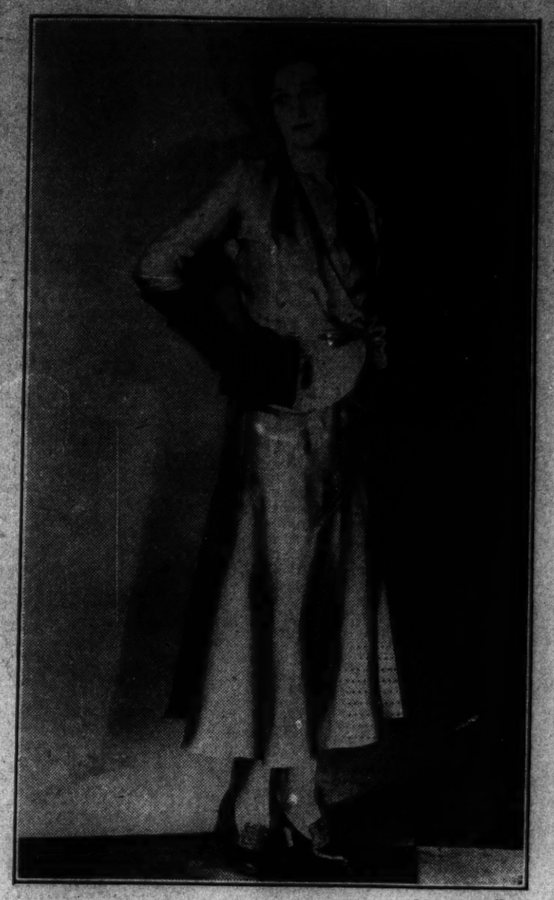

John Adams Davis

Makers of Fashionable Footwear Are Again Utilizing Bronze Kid to Complement the Many Brown Shades Popular in Fabrics. The Bronze Shoe, Such as Is Shown in This Illustration, Is Especially Smart When Worn With a Brown Hat, Gloves and Bag to Contrast With a Beige Frock.

Serviceable Winter Coats

Special from The Christian Science Monitor Bureau

London

SMARTNESS that relies solely on craftsmanship for effect achieves unqualified success in a coat designed by Mme. Isobel of London, illustrated in the accompanying sketch. This model will please many by its chic, which is in refreshing contrast to the modern tendency to overload coats with fur. It is made of Scotch tweed, composed of brown, cream and pearl-gray yarn strapped with dark brown patterned face cloth. The beret to match is in the dark cloth, covered with stitching in a lighter shade, the bandeau on one side showing an attractive note of orange petersham.

To go with this type of coat are tailored dresses made of tweed, jersey tweed and stockinette. A smart model in black-and-white broken check has a white satin vest under a bolero coat, and another model in black-and-white, in which the effect is rather more gray than black, is trimmed with piqué. A feature in this frock is the close-fitting hipline, composed of bands round the hips worked alternate ways of the material. A homespun in two tones of blue-and-white has a skirt and long bolero scalloped at the edge and bound with navy blue crêpe-de-chine; the bolero is worn over a satin shirt to tone. Still the most marked feature in the mode is the bolero line, apparent in some form on bodices and coats. In dresses this takes the form of a low circular flounce on the skirt. These are the features on which the silhouette seems to be built.

Morning Coat of Scotch Tweed Strapped With Dark Patterned Face Cloth.

Mme. Isobel does not favor a chic simplicity solely in morning clothes; evening wear designed by her shows the same tendency, and the art of modern dressmaking is seen at its best in some of the satin evening gowns.

In practical coats for more formal occasions, there are many attractive tweeds in dark colors trimmed with caracul. This fur continues to have a great vogue and is seen in different colors, the most popular shade being dark brown, which looks well with brown or red-and-brown tweed. It is a fur that appears at its best on material with a rough surface. Other coats are made of patterned face cloth and similar fabrics. With this type of material squirrel fur is fashionable, either in the natural tone or dyed. Another dyed fur that is largely used is ermine; this pelt dyed black gives a very soft velvetlike effect and is charming for a hat or dress trimming.

Selecting Hosiery

According to fashion experts, the authentic shades for winter hosiery are almora, promenade, rendezvous, nightingale, duskee, bahama, brownleaf, silhouette, beige-claire, caresse, daytime and neutone.

Since the fanciful names give no indication of the colors, it is interesting to know that promenade and almora describe hosiery in a warm, dark brown, which may suitably be worn with street outfits in brick, golf-green and beige. Rendezvous, nightingale and duskee have a rose-beige cast and are best with dark reds, currant and all the many royal and purple blues of the season. Bahama and brown-leaf are rose-browns and are most flattering when the accompanying frocks are of manila or monks brown, and marble or cricket-green. Pastel and white evening frocks appear most dainty when hosiery is worn in the shades of silhouette, beige-claire or caresse. Stockings which have a subtle, gray-beige tone go by the names of daytime and neutone, and may be worn harmoniously with blue, beige and brick.

Style, Interpreter of Ideas

WOMEN are aware today that the achievement of a well-dressed appearance should be less of a problem and more of an instinctive accomplishment. "Individuality and Clothes," by Margaret Storey (Funk & Wagnalls Company, price $3.50), attempts to help uninitiated women to join the ever-increasing multitude of the becomingly attired by teaching them how to acquire style. This is the central idea of the book, but the volume deals also with many interesting phases of the entire subject of tasteful dress. The technique of color, the requirements of good design, the characteristics of the various fabrics, furs, laces, and an examination of the correct types of clothes for all occasions and the manner of ensembling each outfit, are among the topics thoroughly covered. The book will prove particularly valuable to the woman who has much to learn about the wise selection of becoming clothes, because everything is explained with the utmost detail.

The chapter "Individuality in Clothes" deals with the practical problem of economy. Economy is based not on what one spends but on the rightness of what one buys. With the end in view of purchasing only those clothes which are beautiful in design and color and suitable both to the type of the woman and the occasions for which they will be worn, a definite process of style education is advised. Observing well-dressed people, studying authoritative fashion magazines and window-shopping among reliable shops are the first simple steps which may be taken toward assimilating this knowledge.

When time is an important element, the busy woman is counseled above all not to select her clothes hurriedly. Instead, the plan is suggested of going through her wardrobe at the beginning of each season. Only those frocks that are modish enough to need a minimum amount of cleaning and repairing should be kept. One successful business woman maintains that her personal economy of time is demonstrated in an absolutely new wardrobe for each season. She doesn't depend on variety but on smartness to retain her reputation as one of the best-dressed business women in her city. This is somewhat too drastic a plan for most women, business or otherwise, while the one of eliminating clothes which fail to conform to the standards of freshness, modishness, and appropriateness is true economy.

Economy in clothes can most easily be achieved, however, by a knowledge of how to shop, and the intelligent shopper arrives at conclusions through visualization of right and wrong in color, line, texture, character, suitability and feeling.

ENGRAVED
Christmas Cards
Box of 21 delivered $1.00
Order Direct and Save Sales Expense.
SOCIAL GREETING CARD CO.
633 S. FIFTH STREET, LOUISVILLE, KY.

Wholesome Vegetables for baby!
Thousands of mothers are using the Gerber Products today for the daily vegetable supplement to baby's milk feedings—not because of their obvious economy and convenience—but because they are better for baby. They provide vegetables at their natural best—the whole year through. Ask for them at your grocery or drug store. Insist on the original Gerber Product.
Send for Picture of The Gerber Baby
In response to many requests we have arranged to supply black and white reproductions of the original Dorothy Hope Smith drawing—10" x 11" in size, suitable for framing. If you would like one send in the coupon below and 10¢ to cover wrapping and postage.
Gerber's
STRAINED VEGETABLES
Strained Peas · Spinach · Carrots
Strained Tomato · Strained Green Beans
Strained Prunes · Strained Vegetable Soup
Tear and Mail
GERBER PRODUCTS DIVISION
FREMONT CANNING COMPANY
DEPT. MO-1
FREMONT, MICHIGAN
Please send me a black and white lithographed reproduction of the famous Gerber Baby drawn by Dorothy Hope Smith. I enclose 10¢ (in cash or stamps) to cover wrapping and postage.
Name
Address

Bettie Bartlett's Fruit Cake
FINEST QUALITY
1 lb ...$1.50 3 lbs...$4.00
2 lbs... 2.75 4 lbs... 5.00
404 Bigelow St., PEORIA, ILLINOIS

An Ideal Christmas Gift
Firelight Glow
Everyone enjoys a fireplace fire. It is doubly delightful when a bit of Firelight Glow powder is sprinkled upon the burning logs, producing iridescent colors.
Large can.....$1.00
Medium can.....50
Postpaid Anywhere
FLORENCE H. PERIN
23 Naples Road, Brookline, Mass.

HOUSEWIFE'S EXPENSE BOOK
MAKES ECONOMY EASY
Simple System of Keeping Household Accounts for One Year—Start Any Time
Detailed itemized tables show costs per day, week, month and year—exactly where money goes and progress made. Thousands of consistent users; published since 1905. An ideal gift or favor. 50c copy or $1.00 Leatherette embossed, your dealer or
GALLAGHER
Dept. E, Manhatten Beach, N. Y.

This Genuine Indian BRACELET
Hand Hammered out of Sterling Silver by NAVAJO and PUEBLO Indians of New Mexico. Set with Genuine Turquoise Matrix.
POSTPAID IN U. S. A.
Only 1.85
#2052
fits any wrist.
Send for catalog of Genuine Indian Arts and Crafts, showing Indian Silver Rings, Brooches and other Indian Silver Jewelry, Indian Rugs, Blankets, Baskets, Pottery, etc.
Money refunded on any purchase if not entirely satisfactory.
Southwest Arts and Crafts
Indian Traders and Wholesalers
Dept. C.S.M. Santa Fe, New Mexico

BOOKS, CARDS, PICTURES
MARY BAKER EDDY—a Life Size Portrait—Lyman P. Powell.....$5.00
Fellowship (a Biography of Clarence Howard and his work)—Albert Field Gilmore.....$3.50
Truly Stories from the Surely Bible. Margaret Howard.....$2.00
The Greatest Thing in the World. 25c to $1.50
Familiar Bible Quotations—Hanly.....$1.00
The Calendar of Truth.....60c
THE GIFT LOFT
1003 Plymouth Bldg. Minneapolis, Minn.

Look for the Peacock trade mark—it symbolizes
STRUTWEAR HOSIERY
Styles for Men, Women and Children
STRUTWEAR KNITTING CO.
Minneapolis, Minn.

HAIR NETS
30 FOR $1
Every Net Guaranteed 100% perfect. Finest Quality Human Hair. Single or Double Mesh. Cap or Fringe. For Long or Bobbed Hair.
Send Postpaid Agents Wanted
Grey or White or Lavender. 12 for $1.00
International Coiffeur Company
22 East 17th St., New York City
Our 7th year in The Christian Science Monitor

La-Tec
Trade Mark
This charming little uplift with perfect diaphragm control.
Ve Vee. Pat. Pend.
Broadcloth....$1.00 Radium.....$2.50
Pink Lace....$1.50 English net...$3.00
At leading stores or send direct to
CLARA BISHOP, Inc.
7 West 36th St., New York City

This Week's Offering of PEWTER by POOLE

3 pc. Cream Set, $13.60
Sugar, $4.30; Cream, $4.30; Tray, $5.00

Hand Fluted Bowl, 6 in., $5.00
8-inch, $7.70; 10-inch, $11.40

Vase, 7 inches high, $7.00

Sandwich Tray, $11.50
(Without handles, $10.00)

These gift ideas of Pewter by Poole are on display at fine shops everywhere. Look for our trademark on each piece. It assures quality craftsmanship plus authentic design.
Send for catalog
POOLE SILVER COMPANY
TAUNTON, MASS.

STOWELL'S
Pewtre by Poole

We carry the most complete line of Pewter by Poole in New England.
Inspection of our display involves no obligation.
A. STOWELL & CO., Inc.
24 WINTER STREET, BOSTON
Jewelers and Silversmiths for Over 100 Years

"Stop pulling at your shoulder straps"
Lingerie Chain Grips
Will hold them in place. The chain on all numbers has fine soldered links.

Plated Green or White Gold.....$ .75
White Gold Filled.....1.15
Enamel Pink or Cream.....1.50
Sterling Silver.....1.75
Solid White 14K Gold.....3.75
CALDWELL SALES COMPANY
144 NIMS AVE., SAN ANTONIO, TEXAS

Shop for Christmas gifts in your own home!
THERE are beautiful Fuller personal brushes for every member of the family. For friends, too. And you select them in the quiet and leisure of your own home.
There's still time. Just 'phone the local Fuller Brush Company branch office or drop a card to the Hartford, Conn., factory, and the Fuller Brush Man will call right away.
Don't forget — The Fuller Brush Man makes a social call every Saturday night—on the radio. Tune in on this entertainment at 8:30 P. M. (E. S. T.) on WJZ's coast-to-coast network.
FULLER BRUSHES
are sold only by FULLER MEN who call at your home.

Good Housekeeping Institute
Recommends Proper arrangement of foods in your refrigerator, and KVP advises the use of Proper Papers for food wrapping and protection. There is a big difference—to get the most good out of your refrigerator are you using both KVP Refrigerator Papers?
There's Household Parchment for cooking and for wrapping all greasy, moist and wet foods—it's boil-proof—it wears—use it again and again. KVP Heavy Waxed Paper "Cutter Box" seals tight (one sheet will do)—keeps the moisture in or keeps the moisture out as desired. Remember, all foods should not be wrapped in Waxed Paper—for 100% results use the famous pair of KVP food wrapping and cooking papers.
Try your Grocer, Stationer, Hardware, Department Store and Naborhood Merchant first; if they cannot serve you, KVP will pay the parcel post.
Send $1.00 for the two big 30c rolls (West of Missouri and South Cross Sheets, 40c per roll, both for $1.20 prepaid)
Included FREE: When ordering, mention this advertisement for a Miracle Paper Dish Rag and interesting samples for you and your friends.
STANDS FOR "THE WORLD'S MODEL PAPER MILL"
KVP KALAMAZOO VEGETABLE PARCHMENT CO.
KALAMAZOO MICHIGAN U.S.A.
MANUFACTURING WORLD-WIDE FAMOUS FOOD PROTECTION PAPERS

THE HOME FORUM

In Behalf of a Neglected Season

OF ALL the impostors of nature, spring is the worst. Not that I do not enjoy spring; he would be a churl indeed who reneged her offering. I think there is no one, —no, not the most self-centered and cold-hearted of Scrooges—who does not feel some thrill, some shoot of new hope, some far-off echo of sweet recollection, when he sees, behind the railings of the square or in some neighboring city-garden, the first delicate leaf of new-arrived spring. For that is part of the welcomeness and the tenderness of spring, that she is always a newcomer, a little guest, as it were, of the year.

No, I have nothing against spring per se—as the philosophers say. It is a wholly contentacious season. Spring is a refresher, a reviver of old clothes. Spring is green and juicy and young. Spring has all the grace and the sweetness of our early years, up to that moment when the slip of a girl opens the door and looks out on the

brave new world
That has such people in it!

But spring is an imposter.

Spring has all the glory, and none of the toil, of the day. Her hands are tender with luxury. They are not roughened with the shuttle or the wheel. She approaches us with her offering of primroses and meek-eyed violets, "bold oxlips" and daffodils. But she offers them as if they were her own.

She is so beautiful that I suppose we must forgive her. If my lady of the castle were to offer me a pale rose from her old-walled garden, I cannot see myself saying (as I bowed low): "My lady, I thank you from the very deeps of my heart for this the most perfect of all gifts; but there is a certain weather-wrinkled, sun-browned, wind-grizzled individual standing behind you now, leaning honestly on an old spade (and, I think, chewing a blade from your close-cropt lawn), to whom this rose owes the perfection of its bloom and the heaven of its perfume. It is your gardener, madam, whom I must thank for the fullness of this gift." That would smack a little of unchivalrousness.

And yet, old gardener Winter, you should have your due. Spring shows off your growing to the finest, that lovely manikin of the year; summer takes it from her, enriches the flowers and nurses the fruits far autumn; autumn in the full satisfaction of time throws down the fruits and rests in a golden tranquillity of work well done; but it is you, hoary, hardened old you, that with the unseen labor of barren months has made that growing possible.

And yet he has not a word to say for himself. He is too busy to have learned to praise himself, to flaunt and prink himself like his sister seasons. He comes unobtrusively, and leaves by the back door. His arrival is but rarely heralded by a scurry of snow or by a thin glitter of new ice. One day we get up as usual in the morning—and he is there. When he came, or by what signs we know he is there, we cannot say, but just that he is there. It may be something in the rooks' voices, or the starlings'; it may be a tint in the autumn sky; a hint in the branches. It may be a rougher palm in the handshake of the clean air, or it may be—it is—just winter.

From that day, when we rose as usual and winter was there, the work of the year begins. Antiquated leaves that still cling where they now no longer belong, have to be flicked off —a gust or the slow pressure of a few nights' frost will do that. Berries have to be loosened, preparatory to their removal. The sap has to be withdrawn from twig and bough. Beds and ploughland must be broken up—hand-to-spade toil this with a good hard frost, not your cat-ice frost but your true icicle-foot-long, "milk-comes-frozen-home-in-pail" frost. Then the ditches have to be hardened and cleansed—and a hundred and one other tasks that we dull city-dwellers have no inkling of (having our cleaning and sweeping all done for us by an impersonal corporation—kindly, for sure; but who can call a corporation, friend, as one can call the gardener Winter, friend?) And then the growing begins.

Spots have to be chosen on the twigs for the new buds, sap brought up and foundations laid. When we pass the stark, silent, mauve or silver-gray anatomies of dreaming trees, drooping to the choked ditches or pointing fearlessly to iron skies, how often are we conscious of the mighty stir and struggling at work within that motionless exterior? the trickling sap, the swelling bark, the thrusting into place of the bud to be, so that when the light-toed dancer Spring deigns to come glancing down a west breeze, everything shall be ready for her début.

And the exterior. There are no frills of foliage or fritter of useless green; no garish painting to distract the eye from the shapes of things; no trick of bird song nor sweet perfume to lead the pliant sense away from the true nature of nature. In winter a rock is a rock, naked and honest; not an unseemly crudity to be hushed away in a welter of brocken or wortleberry; a hill appears under the sky for what it is, a simple chest of earth, broad and grand, unafraid; not a repository for primroses or other such prim fry; and the trees! What in the whole realm of universal nature is lovelier than the mist, the vague and inconstant rack of light that floats about the hair of a leafless wood, whence the song birds have deserted to some riviera of their luxury, and whither no impudent puff of wind comes mischief seeking, but there are stark boughs under an iron sky, and the utter motionlessness that is the peculiar treasure of winter?

Give me your hand, old Winter—see, I have fallen myself into the common trick of calling you "old." Let me look into the clear frost-blue of your honest eyes, and watch the last pale rays of your seasonal sun light up the mauve and silver of your quiet hair. And, with my fingers lying in the great cavern of your rough leathery palm, let me proclaim to all the world the worthiness of a friend.

Besides, for those who will not see, there is the snow. A. A. Le M. S.

THE CHRISTIAN SCIENCE MONITOR

Founded 1908 by MARY BAKER EDDY

An International Daily Newspaper

Published daily, except Sundays and holidays, by THE CHRISTIAN SCIENCE PUBLISHING SOCIETY, 107 Falmouth Street, Boston, Mass.

Communications regarding the conduct of this newspaper, articles and illustrations for publication should be addressed to

THE CHRISTIAN SCIENCE MONITOR
EDITORIAL BOARD

If the return of manuscripts is desired, they must be accompanied by a stamped and addressed envelope, but the Monitor Editorial Board does not hold itself responsible for such communications.

Subscription price, payable in advance, postpaid to all countries:
One year.....$9.00 Three months $2.25
Six months....$4.50 One month 75c
Single copies, 5 cents

Member of the Associated Press

The Associated Press is exclusively entitled to the use or republication of all telegraph and local news credited to it or not otherwise credited in this paper.

All rights of republication of special dispatches herein are reserved to The Christian Science Publishing Society.

The Christian Science Monitor is on sale in Christian Science Reading Rooms throughout the world.

Those who may desire to purchase the Monitor regularly from any news stand where it is not on sale are requested to notify The Christian Science Publishing Society.

Cost of remailing copies of the Monitor is as follows:

	Domestic and Foreign
14 pages	2 cents
16 to 22 pages	3 cents
24 to 30 pages	4 cents
32 pages	5 cents

Remailing to Canada and Mexico, 1 cent for each 2 oz. or fraction.

NEWS OFFICES:
WASHINGTON: 1281-1287 National Press Building, Washington, D. C.
EASTERN: 270 Madison Ave., New York City.
CENTRAL: Room 1058, 333 South Michigan Avenue, Chicago.
PACIFIC: 626 Market St., San Francisco
SOUTHERN CALIFORNIA: 210 West Seventh Street, Los Angeles.
EUROPEAN: 2, Adelphi Terrace, London.
PARIS: 3, Avenue de l'Opéra
BERLIN: Unter den Linden 59A.
GENEVA: Place de la Fusterie 9.
ROME: Via Fontanella di Borghese 23.
VIENNA: Fersteigasse 4.
AUSTRALASIAN: Perpetual Trustees Buildings, 100-104 Queen Street, Melbourne Victoria, Australia.

BRANCH ADVERTISING OFFICES:
New York.....270 Madison Avenue
Detroit.....3-101 General Motors Bldg.
Chicago.....1058 McCormick Bldg.
St. Louis.....1725 Railway Exchange Bldg.
Kansas City, 406 National Fidelity Bldg.
San Francisco.....626 Market Street
Los Angeles.....210 West Seventh Street
Seattle.....1350 Skinner Bldg.
London.....1 and 2, Adelphi Terrace
Paris.....3, Avenue de l'Opéra
Berlin.....Unter den Linden 59A
Florence.....Via Magenta 11

Advertising rates given on application. While endeavoring to accept only reliable advertisements, The Christian Science Publishing Society will not be responsible to the public for advertisements and the right to decline or discontinue any advertisement is reserved.

CIRCULATION SERVICE BUREAUS:
New England: 107 Falmouth Street, Boston, Mass.
Eastern: 270 Madison Avenue, New York City.
Central: Room 1058, 333 So. Michigan Avenue, Chicago.
Western: 911 Van Nuys Building, Los Angeles.
European: 1 and 2, Adelphi Terrace, London.

Published by
THE CHRISTIAN SCIENCE PUBLISHING SOCIETY
Boston, Mass., U. S. A.
Publisher of
The Christian Science Journal
Christian Science Sentinel
La Hurette de Christian Science
Das Herold der Christian Science
The Herald of Christian Science (Braille Edition)
Christian Science Quarterly

Farm Evenings

It is easy to remember winter nights upon Grandpère's farm. Often during the winter months the hollow howl of the wind outside a comfortable room will recall to memory the same sound timed to the measured clap-clap of a loosely hung shutter. These past evenings were long, as nights upon a farm are well likely to be, but they were not lonely. An occasional neighbor would drop in now and then with interesting news about the fancy hens he was raising, or some other bit of gossip.

One of the clearest cut of remaining pictures is that of Grandpère, himself. How familiar it was to have him return from the big white barn after seeing the stock safely bedded for the night. Just inside the door he would stand shaking the snow from his plaid ulster, a great man six feet four, booming comments, in his deep voice, upon the severity of the weather.

There were those who called Grandpère a hard man. It required a hard man to do what he had done with the rocky farm he had inherited. In times of stress, however, when needed as a father or friend he was a kindly man with great tender hands, and friendly blue eyes peering out from beneath shaggy white brows.

Grandmère would be busy removing the remnants of the country supper from the long table with its blue and white cloth cover. This task accomplished, all would gather around the fireplace, while Grandmère told tales of the days when her father had come to settle in this part of the Allegheny. In those days there were many Indians, and her father had purchased his land from the members of the tribe, as well as having had a grant of land from the King.

Finally the old wall clock in the corner would chime out ten silvery notes and as they faded away, Grandpère would solemnly bring out the big Bible with its silver clasps and open it across his knees. To hear Grandpère read the Bible was an experience. Small ears did not have to be able to understand what he read, his voice alone was the very essence of religion. He loved to close with that stately poetic passage beginning, "Remember now thy Creator in the days of thy youth," and one listener at least would sit, with mouth open, all enraptured through the whole poem. The "silver cord" and the "golden bowl"—what images they would conjure up along with the "daughters of musick"!

Then, Grandpère would light a candle and lead the way upstairs, and the embers alone in the house would be left awake.

So would pass another night on a Pennsylvania farm.

Hearth Song

One night when our new house was but a shell
We built a fire upon the new-laid hearth,
And as we sat enchanted by its spell
There broke upon the silent house your mirth.
Upstairs and down the empty rooms were filled,
As dreams rushed up and down the lonely stair,
As note by note your merry pipe was shrilled,
That night you joined us from your new-found lair.

My loved one then, and I, with misty eye
Saw in the coals the happy coming years,
Our heartstrings shook at that blest augury
Bursting in song upon our wondering ears.
What though of furnishing bare was the room?
A cricket on the hearth! The house was home!

CHARLES GRENVILLE WILSON.

Traumfest on the Blue Ridge

The Blue Ridge! What mountains ever offered themselves to the sun so enchantingly as the long curve of the Appalachian chain where it passes through Virginia and North Carolina down to Alabama, running all the way full southwest! This battlement of heaven was not named by accident. It was named Blue because there was no other name for it. It is blue; tremendously, thrillingly blue; it is also entrancingly blue; even the storms do not make it sullen, and when they pass, the sun breaks out more radiantly than ever. Beyond the Blue Ridge in North Carolina, other and higher mountains rise . . . into the sky, rank upon rank, height upon height, guarded as it were and protected by the encircling wall of the Blue Ridge.

Traumfest, Fortress of Dreams, rests in a vast amphitheater on the eastern front of the Blue Ridge, an amphitheater formed by a cordon of forest-covered mountains that nearly inclose the place, and among which are Hogback on the south and Tryon Mountain on the north, both descending toward the east in a series of ridges surmounted by low peaks, and leaving open between them a wide arc for the sun to enter. And how the sun does enter, flooding the place and also the mountains that inclose Traumfest as with loving arms.

The peculiar charm of Traumfest comes from the fact that it lies thus open to the east; it does not have to wait for the sun to climb and look in after his first morning freshness is dimmed. Its horizon is . . . the horizon of the plains. In the dewy morning one sees the sky lighten, and then the torch of day flash from hill-crest to hill-crest, the tree-tops kindling in masses, with night shadows yet intervening. If the day is clear, you may look far down the sea of color to where rises as it were an island, long, rounded, and pale blue, or maybe the color of mist, and scarcely visible against the sky of which it seems a part. That faint, sweet island swimming in the mists in King's Mountain, where one of the bravest deeds in the history of the New World was once done by a little band of heroes from these mountains.

Because of its warm and beautiful location, and because the railroad came through that open door of the mountains, passing up the valley of the Pacolet and over the crest of the Blue Ridge to Asheville, Traumfest is not only the largest of the villages on the eastern slope of the Blue Ridge, but was among the first to become a resort for visitors from all parts of the country, here having grown up a friendly community representing more than two dozen states. Strangers say that Traumfest reminds them of an Old World village, with its bright painted houses and the little church with its square stone tower, the gift of one who lived here and loved the place. Like the peach trees, Traumfest seems to have happened, straggling about over a number of ridges separated from each other by deep hollows through which pass the connecting roads or paths, or down which run dancing brooks. Like the rest of the mountain villages, it is all up and down hill, most of the houses having their front door on the hilltop and the back door down below somewhere. It adds to the unstudied effect of the place that its houses are set at every angle, each person placing his as fancy dictates, but avoiding as by instinct planting any building square with the points of the compass.

Traumfest's main street is bright red in color, for the Blue Ridge, although so enchantingly blue in the distance, has a soil of the whole mountain region, as also of the foothills. Consequently long threads of red and ochre and pink are woven through the sunny greens that here prevail as the roads wind uphill and down, over the heights and through the hollows. Red roads wind past houses with red-tinted foundations and chimneys chinked with red mud, and along through fields where the vegetation is sparse, as though loath to hide the fervid color of the soil, while here and there you will see a stream flowing with red water. Even the wasps' nests that so plentifully adorn the walls and rafters are built of red mud. Men and boys have red ends to their trousers, and red-dish-looking shirt-sleeves, horses have red hoofs and white mules have bright red legs. It must not be supposed, however, that all the earth is red; there is some gray soil, some that is brown, and much that is yellow; but red predominates to such a degree that you think of this as a red land. . . .

The Southern sun that floods the mountains and beautifies the landscape has an irresistible influence over the people as well. No native thinks of disobeying its implicit command—"Thou shalt not hurry"; therefore the native-born of the Blue Ridge, no matter what else he may lack, is rich in time, a possession denied to the foreign invader who keeps his hoe in the tool-house where he can find it when he wants it. The mountain man leaves his in the field, and when he wants it, if he cannot find it, he drops the subject. . . .

The perfect type, of which the rest of us are but modifications, is illustrated by the man from Turkey Pen Gap, to see whom move is a revelation. It is as though eternity were ever present in his consciousness. It was he who said in his inimitable drawl, "I would rather go up a mountain than daown one. For when you go up, you cain't hurry, and when you come daown, you have to."—MARGARET W. MORLEY, in "The Carolina Mountains."

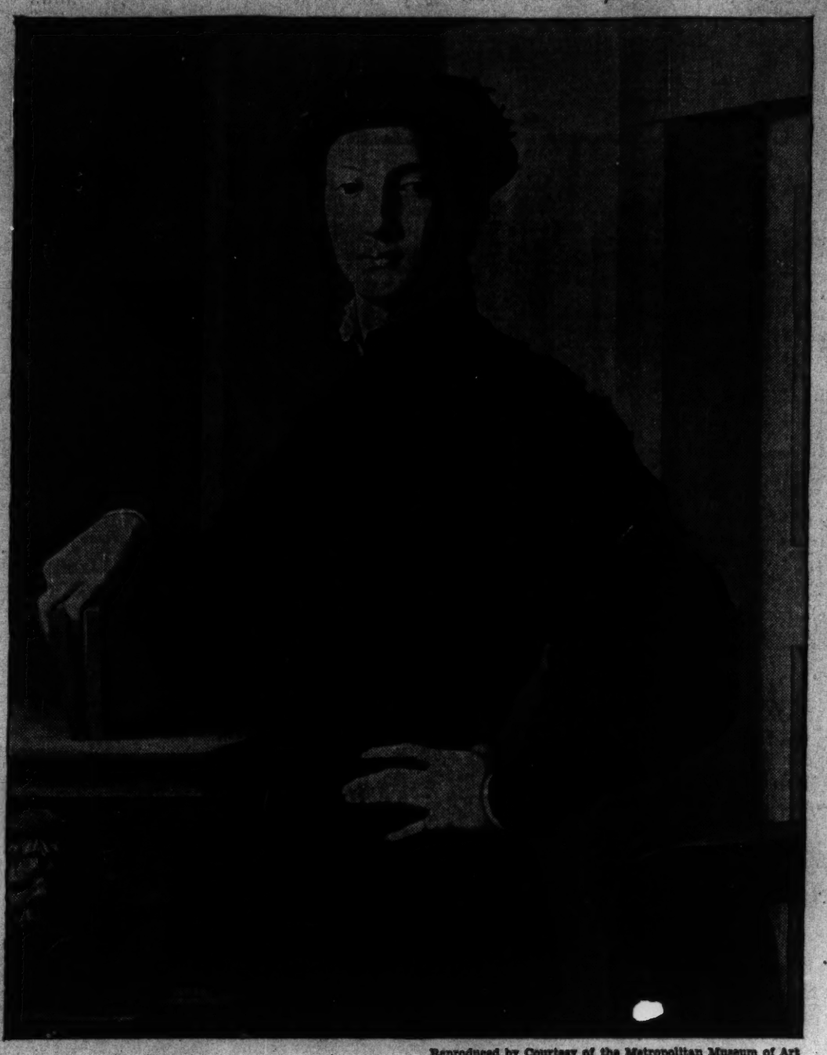

Reproduced by Courtesy of the Metropolitan Museum of Art

Portrait of a Young Man. From a Painting by Agnolo Bronzino

AGNOLO BRONZINO was a product of the Florentine school. He worked in various mediums, but his most successful expression was portraiture.

In the Havemeyer Collection, which now belongs to the Metropolitan Museum of Art, there is a notable example of his work, which is called merely, Portrait of a Young Man. Bronzino was court painter to Duke Cosimo I, and this portrait is undoubtedly the portrait of a nobleman. For some time it was known by the title of "The Duke of Urbino." There are many things in this canvas that impress one. In the first place, the easy grace of the bearing of the young aristocrat arrests attention. After studying the head with its patrician structure, its steady eyes and fully modeled lips, one admires the hands. These are sensitive, supple, exquisite like those of a woman, and are painted with the utmost care and skill. They tell much about the young man. Bronzino was mindful that clothes may be an expression of character, and on these he lavished such precision of detail that a costumer would easily be able to reproduce them today.

Unlike many of the Florentine painters who used rich color, Bronzino employed a subdued key. The Portrait of a Young Man is an excellent example of this characteristic, for the Duke is portrayed in a black coat and cap against a warm gray interior.

Our contemporary artists usually express themselves dynamically and briefly, and while we admire their force as an expression of our day, still we reverence the work of the old masters, such as Bronzino, who so loved their metier that every detail received heedful attention, while yet the whole remained unlabored and spontaneous.

If I Forget Thee

In a long valley of the hemlock ranges
Ere yet they open to the winding water,
Beyond a street of elms and homesteads,
I remember

The clover billows and the bending barley—
The sugar-bush beyond the upland pasture—
The snowy birches blown and waving
In the west wind!

Hedged with old towering locusts stood the dwelling.
Oh, sweet, through starry windows, in the June night,
Floated, falling—

Foursquare, unpainted, with its one vast chimney
Cheering the whole, the house its low walls lifted.
The garden-viewing long veranda
Gave on the sunset.

—SARA N. CLEGHORN, in "Portraits and Protests."

НАДЕЖНАЯ ЗАЩИТА

Перевод с Английского помещенной на этой странице статьи Христианской Науки.

САМЫЙ факт состояния в положении окруженного врагом защитника какой либо позиции имел во многих случаях своею целью поднять дух обороняющейся стороны. История представляет нам бесчисленные примеры героических защит, прекращенных в виду огромного неравенства сил. Есть, однако, один, защита которого была такого рода, что она оставалась неуязвимой в продолжение всей его земной карьеры. В конечном итоге его защита всегда имела своим результатом поражение атакующих. Всякая осада была превращаема им в постоянно возрастающую в своем значении победу. Этот один был Христос Иисус, который и своей несокрушимой защите уповал только на Бога.

Исаия говорил однажды сынам Израилевым, что Бог дал обетование защитить Иерусалим. "Защитит," продолжал Исаия, "и избавит." Что за облегчение чувствовалось бы во всяком осажденном посту, если бы было известно, вне тени сомнения, что защита места обеспечивает верное отступление противника! Божия защита Иерусалима означает его избавление; таково было утешительное уверение Исаии, и этот факт особенно подчеркивается сынам Израилевым и Христианам первых веков во всем Священном Писании. Во всякое время, когда они ясно представляли себе, что всегда действенная защита Божия принадлежит им, и искали ее, неизменным следствием было освобождение.

Подчеркнут случай с Елисеем в Дофаиме. Царь Сирийский послал войско, чтобы схватить Елисея, и город был окружен. Слуга Елисея испугался; но Елисей успокоил его следующими словами: "Не бойся, потому что тех, которые с нами больше, нежели тех, которые с ними." Елисей молил Бога, чтобы Он открыл глаза слуге его, чтобы он мог увидеть, где находится его истинная защита. Глаза слуги открылись, и он увидел, что "вся гора наполнена конями и колесницами огненными кругом Елисея." Враг был рассеян.

Христос Иисус был предметом постоянных нападок. Его защита никогда не ослабевала, но становилась сильнее до тех пор, пока неправда (противоречие истине) не истощала самое себя и приступы ее совершенно не прекращались. Он был Указчиком-путем для человечества. Его оружие должно быть нашим оружием; его метод защиты нашим методом; и тогда победы, подобные его победам, будут нашими победами. Он проверил, что утверждения Исаии и понимание Елисея могут быть доказаны во всякое время, наглядно показывая этим, что наш Бог защищает, того он и избавляет.

Согласно тому, как она произошла была Христом Иисусом, и позднее разъяснена Мэри Бэкер Эдди чрез откровение Христианской Науки, защита эта заключается в безотчетном доверии к Божию могуществу, и в живом понимании того, что мы надежно ограждены Его присутствием. Еврейское слово для выражения понятия защиты имеет значение "обнести забором." Никакое зло не может проникнуть в эту воздвигнутую область Любви. Когда зло предварительно открыто, то можно видеть, что для него нет места там, где пребывает Любовь, и таким образом оно может быть быстро отринуто.

Любовь является единственной, вполне обеспечивающей защитой. Это положение служит объяснением, почему Христос Иисус указывал на то, что мы должны любить своих врагов. При применении любви для укрощения ненависти мы имеем ее для защиты, не для мести. Когда Христос Иисус, после своего сорокадневного поста, столкнулся с разного рода искушениями, то он увидел и отверг неправду, стремившуюся завладеть тем "святая святых," в котором он пребывал под покровом Бога. Он возгласил: "Отойди от меня Сатана; ибо написано: 'Господу Богу твоему поклоняйся и Ему одному служи'." Дьявол оставил его; или, другими словами, такого рода защита принесла с собою немедленное избавление.

О, если бы убитые горем, больные и грешные могли-бы так беззаветно обратиться к Богу, чтобы почувствовать освобождение, которое приносит Его защита! Это всецело духовная защита и стремление найти ее должно быть совершенно духовным. Она не так далеко; не под рукою.

В основном руководстве Христианской Науки, "Science and Health with Key to the Scriptures," Mrs. Eddy представляет некий аллегорический судебный процесс над одним индивидуумом, обвиняемым в том, что он страдает болезнью печени (стр. 430-442). В имени "Суде Заблуждения" обвиняемый приговорен к смерти. Дело, однако, апеллируется и представляется на рассмотрение "Высшего Суда Духа," где подсудимый впервые получил разрешение пригласить подходящего защитника. Этот защитник, называемый Христианская Наука, приводит доказательство защиты (стр. 434), говоря, в части, "Подсудимый был осужден несправедливо"; и, "Бог создал Человека бессмертным и ответственным только пред Духом." Когда законная защита была признана правильной и исчерпывающей, подсудимый был признан невиновным, и "встал, возрожденный, сильный, свободный" (стр. 442), ею всякого следа болезни.

Во всякое время, когда соответственная защита человека, как совершенного подобия Бога, применяется без колебаний, противоречащее обстоятельство или атака обращаются в ничто. Защита достаточна для избавления.

Mrs. Eddy настаивала на том, что Христиане-Сайентисты должны постоянно защищать себя от нападок неправды и научила их, как это делать. Таким образом они могут понимать Божие обетование, что "Бог защитит и избавит," и они видят, как видел слуга Елисея, что "тех, которые с нами больше, нежели тех, которые с ними" и таким образом присоединяют другую победу в отношении преодоления всякого зла.

Справки относительно литературы Христианской Науки на этом языке могут быть получаемы путем письменного обращения к Издательскому Обществу Христианской Науки. (The Christian Science Publishing Society.)

Masefield's Cleverness

Since he has himself known the sea in every mood of loveliness or of terror, it is only natural that, when he does model, he should turn, by instinct, to ships. He showed me, at his house, a most exquisite model in wood of an old sailing vessel of the eighteenth century. There was nothing of the dilettante about that work. Every spar, every rope, every mast, every tiny detail was there, modelled to scale. It would have satisfied the most ardent technician, and yet had a grace and a poetry that only Masefield could have given it. — EDWARD KNOBLOCK, in "Twenty-Five."

Dependable Defense

WRITTEN FOR THE CHRISTIAN SCIENCE MONITOR

THE very circumstance of being a hemmed-in defendant of a position has had the tendency in many instances to lower the morale of the defending party. History describes innumerable heroic defenses put up in the face of strong odds. There is, however, only one whose defense has been such as to be completely invulnerable throughout a career on this planet. In the end his defense resulted always in the discomfiture of the attackers. Every siege was transformed by him into an increasingly valuable victory. This one was Christ Jesus, who relied on God for his impregnable defense.

Isaiah once told the children of Israel that God had promised to defend Jerusalem. "Defending," Isaiah continued, "also he will deliver it." What relief would be felt in any beleaguered post were it known that, without a shadow of a doubt, the defense of the place implied a certain withdrawal of the enemy! God's defense of Jerusalem meant its deliverance; such was Isaiah's comforting assurance, and throughout the Scriptures this fact is emphasized to the children of Israel and to the early Christians. Each time they realized that God's ever available protection was theirs, and claimed it, freedom from the oppressor followed.

Elisha's experience in Dothan is pointed. The king of Syria sent a host to capture him, and the city was compassed about. Elisha's servant became apprehensive; but Elisha calmed him with the words, "Fear not: for they that be with us are more than they that be with them." Elisha prayed to the Lord to open the servant's eyes, that he might see where his true protection lay. The servant's eyes were opened, and he saw that "the mountain was full of horses and chariots of fire round about Elisha." The enemy was dispersed.

Christ Jesus was subject to constant attack. His defense never yielded, but grew stronger until error exhausted itself and its assaults utterly ceased. He was mankind's Way-shower. His armor must be our armor; his mode of defense, our defense; and then victories like his will be ours. He proved Isaiah's statement and Elisha's understanding to be demonstrable at all times, showing that whomsoever God defends, He delivers.

As developed by Christ Jesus, and later explained by Mary Baker Eddy through the revelation of Christian Science, this defense consists in trusting implicitly in God's power and in realizing that we are being safely hedged about with His presence. The Hebrew word for defending has the meaning of "hedge about." Into this ever present area of Love no evil of any sort can enter. When first detected, evil can be seen to have no place where Love dwells, and thus it can be summarily rejected.

Love is the sole adequate defense. That is a reason why Christ Jesus said one must love one's enemies. There is no apathy or anger in employing love with which to conquer hate. When confronted by divers temptations after his forty days' fasting, Christ Jesus saw and denied the error which sought to invade the sanctuary where he abode under the shelter of God. He declared, "Get thee hence, Satan: for it is written, Thou shalt worship the Lord thy God, and him only shalt thou serve." The devil left him; or, in other words, a defense of this nature brought immediate deliverance.

Oh, may the sorrowing, the sick, and the sinning turn so wholly to God as to feel the liberation which His defense brings! It is a wholly spiritual defense and must be spiritually sought. It is not far away, but at hand.

In the Christian Science textbook, "Science and Health with Key to the Scriptures," Mrs. Eddy presents an allegorical trial of an individual charged with liver complaint (pp. 430-442). In the lower "Court of Error" the defendant is sentenced to die. The case is, however, appealed and carried before the "Supreme Court of Spirit," where for the first time the prisoner is allowed to have adequate counsel. This counsel, called Christian Science, presents the argument for the defense (p. 434), saying, in part, "The prisoner at the bar has been unjustly sentenced;" and, "God made Man immortal and amenable to Spirit only." The legitimate defense being found true and ample, the prisoner was pronounced not guilty, and "rose up, regenerated, strong, free" (p. 442), without a trace of the complaint.

Every time the appropriate defense of man as the perfect likeness of God is used without faltering, the untoward condition or attack melts into nothingness. The defense is sufficient to deliver.

Mrs. Eddy insisted that Christian Scientists should perpetually defend themselves from all attacks of error, and she has taught them how to do this. Thus they can understand God's promise that "defending also he will deliver;" and they behold, as did the servant of Elisha, that "they that be with us are more than they that be with them," and thus add another victory toward the overcoming of all evil.

[In another column will be found a translation of this article into Russian]

The Morning Glory

Was it worth while to paint so fair
Thy every leaf—to vein with faultless art
Each petal, taking the boon light and air
Of summer so to heart?

To bring thy beauty unto perfect flower,
Then, like a passing fragrance or a smile,
Vanish away, beyond recovery's power—
Was it, frail bloom, worth while? . . .

"In its first radiance I have seen
Thy sun!—why tarry then till comes the night?
I go my way, content that I have been
Part of the morning light!"

—FLORENCE EARLE COATES. Poems.

Incomparable Devon

From Exmoor to Dartmoor there rolled out the familiar saliences and knaps and knolls, great woods, arable and meadow and river valleys. The cold and steely etchings of Winter which had followed Autumn's massive splendours of colour, now gave place in their turn to the flush of newborn foliage. Every forest was washed with a tremor of many greens and only pine and fir stood in their dark cloaks even more sombre than usual by contrast with the vernal dance of the leaves. Oak struck the highest radiance and shone as bright as beryl; while the beech came next and then the larch; while the avenues of the elms were already darker than they.

The pattern of man's designing was spread for the most part green. . . . Young wheat was sprouting; orchards glimmered cool in pallor of blossom; a thousand meadows were burning with buttercups that made the lines of hedgerows run dark against their fire.

Here hamlets faded in distance to a mere spatter of seed pearl on the fringe of Demeter's spring veil; here rivers wound and bridges crossed them; here squat church towers tipped the green; here reposed ancient dwelling places linked to the island story—manors and great estates won of old by great Englishmen and occupied today by rather little ones. These good things lay gracious and smiling, yet independent of spirit, proud, rich in history, not unaware that they belonged to a famous land, and that, in every acre and every rivulet, in every heath and hill, in every hanging wood and watermead, they were incomparably Devon.

Lapped with milky haze they basked, and cooled again when the cloud shadows drifted purple over them. Bluebells and gorse, buckthorn and spruce, the sparkling mounds of the whitethorn, the uncurling crosiers of the brake, the dancing lambs and calling cuckoo—these people flourished in the Dark Ages even as now, yet knew not their darkness, for be the times feudal or democratic, they still follow their just occasions and share not the evolutionary advance of man. Persephone glittered and sang and danced and flung her nosegays once again, nor troubled whether the human apple-cart was still upon its wheels, or the human donkey had run away with it and scattered its contents once more.—EDEN PHILLPOTTS, in "The Three Maidens."

SCIENCE AND HEALTH
With Key to the Scriptures
By
MARY BAKER EDDY

PUBLISHED BY THE TRUSTEES UNDER THE WILL OF MARY BAKER EDDY

The original, standard and only Textbook on Christian Science Mind-healing, in one volume of 700 pages, may be read or purchased at Christian Science Reading Rooms throughout the world.

It is published in the following styles and bindings:

Cloth	$3.00
Ooze sheep, vest pocket edition, India Bible paper	3.00
Morocco, vest pocket edition, India Bible paper	3.50
Full leather, stiff cover, same paper and size as cloth edition	4.00
Morocco, pocket edition, black or blue, Oxford India Bible paper	5.00
Edition de luxe, blue levant, heavy Oxford India Bible paper, wide margins	8.50
Levant, heavy Oxford India Bible paper	8.50
Large Type Edition, leather, heavy India Bible paper	11.50

FOR THE BLIND
In Revised Braille Grade One and a Half
Five Volumes $12.50

FRENCH TRANSLATION
Alternate pages of English and French

Cloth	$3.50
Pocket Edition, cloth	4.50
Pocket Edition, morocco	7.50

GERMAN TRANSLATION
Alternate pages of English and German

Cloth	$3.50
Pocket Edition, cloth	4.50
Pocket Edition, morocco	7.50

Where no Christian Science Reading Room is available the book will be sent at the above prices, express or postage prepaid, on either domestic or foreign shipments.

The other works of Mrs. Eddy may also be read or purchased at Christian Science Reading Rooms, or a complete list with descriptions and prices will be sent upon application.

Remittance by money order or by draft on New York or Boston should accompany all orders and be made payable to

HARRY I. HUNT
Publishers' Agent
107 Falmouth Street, Back Bay Station
BOSTON, U. S. A.

PRICES DROP SHARPLY IN BUSY MARKET

Leaders Decline Close to Year's Low—Heavy Tone at Close

NEW YORK (AP)—The stock market flirted today with the three-year low level recorded just one month ago.

Stocks closed weak, under the pressure of an increased volume of selling that sent the leaders to around their year's lows.

Losses of 3 points were fairly general. In this group were U. S. Steel, American Telephone, National Biscuit, Bethlehem Steel, Westinghouse Electric and Consolidated Gas, while Johns-Manville, Western Union, Allied Chemical and United Fruit lost 5.

Sales approximated 3,150,000 shares.

Several huge individual transactions were said in brokerage circles to represent special sales to establish losses for income tax purposes.

These transactions, occurring late in the day, included a sale of 60,000 shares of General Electric at 45.12, off $1.75; 30,500 shares of Chrysler at $15.87, off $1, and 20,000 shares of St. Paul at $5.50, off 75c.

Bethlehem Steel, Westinghouse Electric, Johns-Manville, Illinois Central, St. Louis Southwestern, New Haven Railroad, International Harvester, Eastman Kodak and American & Foreign Power sold off 2 to 5 points to new bottom prices. U. S. Steel, American Can, American Water Works, Consolidated Gas and du Pont were among issues sagging 2 points or so.

As had been forecast, the weekly steel trade reviews sounded an optimistic note, and the United States Sttel Corporation reported an increase in its unfilled orders during November of 157,873 tons. Iron Age's estimate indicated that steel ingot production had sagged to 38 per cent of capacity, contrasted with 39 last week, but this was regarded as representing merely the seasonal trend. In fact, American Metal Market said the decline in steel mill activity, as reflecting general business recession, ended at the close of October, "since when only seasonal influences have been felt. Orders and production have decreased since then, and by the same token there will be improvement after Jan. 1, probably immediately after."

Dividend Disbursements

Dividend news included some bright spots. Despite some rumors to the contrary, New York Central declared its regular quarterly payment of $2 a share. American Water Works discontinued its policy of paying only $1 in cash, and 5 per cent in stock, annually, and placed its shares on a $3 annual cash basis with a quarterly disbursement of 75 cents. Checker Cab, however, reduced its annual dividend basis from $4.20 to $1.80.

Fresh selling of the rail issues appeared to be partly in response to the report of freight car loadings for the week ended Nov. 29, which included the Thanksgiving Day holiday. A loss from the previous week of 77,672 cars, however, was less than the normal seasonal decline for that week. Declines from the like weeks of 1929 and 1928, neverthless, were 16 and 22 per cent, respectively. The decline from the like week of 1928 was close to the widest of the year. What figures are now available lead to the hope that the comparison for the first week of December will be found to have been more favorable.

The drop in copper prices from 12 to 11 cents a pound seemed to indicate that the large producers had decided that their recent jacking up of the domestic price from 9½ to 12 cents a pound had been too rapid. Most of them have withdrawn from the market entirely pending better demand. The weakness in silver was another cheerless aspect of the non-ferrous metal situation.

The weekly petroleum statistics showed another substantial cut in crude production, but gasoline stocks again increased, which was disappointing, in view of the recent price heaviness.

Call money was firm at 2 per cent. There was no concession in the outside market, where limited funds were offered yesterday at 1½ per cent.

Bonds Are Heavy

Bonds maintained their downward trend today, although liquidation was not as widespread as yesterday, when one of the most drastic declines of the year took place. Inquiry for domestic issues that are at the lowest prices of the year stemmed the downward sweep in a few instances, but proved a minor influence in the face of a good volume of offerings, and the general tone was heavy.

The decline, uninterrupted since the latter part of September, has forced second-grade domestic bonds to the lowest level in two years. Gilt-edged issues that were nurtured by institutional buying have retraced a good portion of the ground gained earlier in the year.

United States Governments continued to sag and sold slightly under the previous day's level. Foreign bonds were mixed. Several European and Latin-American obligations rebounded a point or more.

MARKETS AT A GLANCE

By the Associated Press

NEW YORK

Stock: Weak; pivotal shares close to year's low.

Bonds: Heavy; price movements narrow as offers slacken.

Curb: Weak; leaders lose 1 to 3 points.

Foreign Exchanges: Firm; European firm; peseta weak.

Cotton: Lower; hedge selling and poor trade demand.

Sugar: Higher; Cuban buying.

CHICAGO

Wheat: Steady; Farm Board buying and bullish weekly weather.

Corn: Weak; larger contract deliveries.

Cattle: Irregular.

Hogs: Lower.

ATLANTIC SECURITIES CORPORATION

A special meeting of stockholders of Atlantic Securities Corporation has been called for Dec. 29 to reduce the stated value of the issued common shares to $5 a share, so that the capital represented by those shares will be reduced to $841,250 from $4,038,653, making available $3,197,403 for transfer to surplus and reserves. The action was recommended by the directors in view of the unrealized depreciation of investments amounting Nov. 26 to

OMIT PREFERRED DIVIDEND

In view of current business conditions, the trustees of First People's Trust, of Boston, have decided to omit the dividend on the first preferred stock, which has been on a $3.50 annual basis.

ZINC PRICE ADVANCED

NEW YORK—Prime western zinc is 4.20 cents a pound, East St. Louis, up 5 points.

WEDNESDAY'S TRANSACTIONS ON THE NEW YORK STOCK EXCHANGE

Closing Prices

1930 Range High	Low	Div. in $		Sales	High	Low	Last Dec. 10	Last Dec. 9
43¼	8½	..	Abitibi	1000	10	10	10	10
37⅝	16⅛	1.80	Adams Ex	4400	17½	16½	16¾	17½
32	21	2	Adams Mill	400	23½	23½	23½	..
24¾	23¼	1½	Addressograph	400	23½	23½	23½	..
41¼	14½	..	Adv-Ru pf	100	16½	16½	16½	..
1⅜	⅜	..	Ahumada	500	⅜	⅜	⅜	⅜
156⅝	91½	3¶	Air Reduc	500	101¾	97½	99½	100
36	9¾	1¼	Airway El	400	10½	9¾	10	10½
2½	⅜	..	Ajax Rubber	6300	½	½	½	..
9½	4⅞	..	Alaska Jun	6000	6⅞	6⅛	6⅞	7
35¼	7⅝	..	Alleghany	14600	8⅝	7⅝	7⅞	8
343	185¾	6§	Allied Chem	7400	200	194¼	197½	198¼
68	32½	3	Allis-Chal	4100	36	34¼	34¼	35¾
42¼	16	2	Al Port Cem	100	15½	15½	15½	15½
31½	18	2	Amerada	800	20⅞	20½	20½	21
10⅞	1¾	..	Am Ag Ch	600	2	2	2	..
41¾	20¼	..	Am Ag Ch pf	600	21½	21	21	..
23½	20¼	..	Am Ag Ch pf ct	1500	21½	20⅞	20½	21
97⅞	45½	3¶	Am Bk note	300	56½	52	52½	58¼
54⅝	33¾	2.40	Am Brake	1600	34¼	33¾	33¾	..
128	118	7	Am Brake pf	40	119½	119½	119½	..
21¾	6¼	..	Am Br Bov	700	10	8½	9	10
156½	107¼	4¶	Am Can	48300	113⅛	109⅝	111½	112½
150⅞	140¼	7	Am Can pf	100	147½	147½	147½	148
82½	30	6	Am Car & F	800	36⅝	35	35	36⅝
116	70	7	Am Car pf	200	83	83	83	83⅜
69⅞	32¾	3	Am Chain	200	35	34	34	..
51¼	38½	3¶	Am Chicle	300	39½	38¼	38¼	38¼
22	18½	2.40	Am Colotype	100	18½	18½	18½	18½
33	9	..	Am Cof Alc	600	10⅝	10⅛	10⅛	10½
30⅞	8	1	Am En Til	100	10	10	10	..
59⅛	22½	..	Am European	200	22½	22½	22½	23½
101¾	31¼	..	Am & FPw	17300	34¼	31¼	32¾	33¾
101	80	6	Am & FP 6	400	83	82	83	83¼
111⅛	93½	7	Am & FP 7	100	96½	96	96	..
100⅝	73½	..	Am & FP 2pf	100	73½	73½	73½	..
33⅝	7½	2	Am Hawaii	100	7½	7½	7½	8
41⅞	27¾	3¶	Am Ice	100	29½	29½	29½	29¼
55¾	17⅝	2§	Am Int Corp	4100	20¼	18	19⅞	20
105	27	2	Am Loco	1400	28	26	26	28¼
118½	70	7	Am Loco pf	200	79	79	79	80
14½	3½	..	Am Mach & Met	500	3⅞	3⅝	3⅝	3½
51½	18	1	Am Metals	600	18½	18	18	18½
119⅝	40⅞	1§	Am Pw&Lt	3400	43⅛	40⅝	41⅝	42
107	95	6	Am P & L	400	97	95⅝	96½	95
39⅞	17¼	1	Am Radiat	28600	18¼	17½	18	18½
148	126¼	7	Am Radiat pf	70	140½	140	140	..
37	7	..	Am Repub	400	8½	7⅝	7⅝	8
100⅞	29	2§	Am Roll Mill	12000	35	33⅝	34	35¼
67⅞	52½	5	*Am Saf Raz	400	57½	57	57¼	58½
26½	5½	..	Am Seating	200	7	7	7	7½
3⅜	½	..	Am Ship	300	⅝	½	½	..
103⅞	97⅞	6	Am Smelt 2pf	400	99¾	99	99	99
79⅛	45½	4	Am Smelt	3400	49⅞	48½	49	49¼
22½	2⅞	..	Am Solvents	400	3⅛	2⅞	2⅞	3½
52¼	24	3	Am Stl Fnd	400	27½	27	27	28
33¼	5⅜	..	Am Solv pf	400	6¾	6⅞	6⅞	..
55½	38	2	AmStores	100	38½	38½	38½	39
69⅞	40	5	Am Sugar	400	48⅞	47	47	48½
274¼	17½	9	Am Tel & T	19500	185	180⅝	182⅝	184⅝
141⅞	95	8	Am Type	100	105	105	105	108
114¾	103½	7	Am Type pf	10	106	106	106	107
124⅞	55¾	1¶	Am Wat W	300	59⅞	55¾	56	59½
108⅛	98	6	Am Wat W 6	300	101	101	101	..
20¼	5½	..	Am Wool	400	6¾	6¼	6¼	6¼
44⅞	15⅜	..	Am Wool pf	200	19¼	19¼	19¼	19¾
9	1¾	..	Am Writ ct	1200	2	1¾	1¾	2
44¾	19½	..	Am Writ pf	200	20	20	20	20
17⅞	4⅛	..	Am Zinc	400	5¼	5⅛	5⅛	5¼
53¼	20	1	Anac Wire	200	24	24	24	24½
81½	32⅝	2½	Anaconda	11700	34	32⅜	33	33⅛
51¾	28	2.40	Anchor Cap	1200	30	29	29	30
37¼	14¼	1	Andes Cop	400	14⅞	14¾	14¾	16⅛
29¾	15	2	Arch Dan	1300	15⅝	15½	15½	15⅝
110	100¼	7	Arch Dan pf	20	102	102	102	102
82⅞	61	7	Armour D pf	900	71½	71½	71½	73½
8⅛	2¾	..	Arm Ill A	200	3⅞	3¾	3⅞	3⅞
4⅜	1½	..	Arm Ill B	1700	2⅝	2½	2½	2⅝
13¾	4	..	Arnold Cons	200	4¾	4½	4½	4¾
46½	20	4	Asso Apparl	400	28⅝	28	28¼	28¾
50½	25	2½	Asso Dry G	600	27	25⅝	25⅝	25⅞
95¼	85	6	Asso DG 1pf	100	92	92	92	..
100½	85	7	Asso DG 2pf	100	87	87	87	..
51	30⅞	2	Asso Oil	40	35	35	35	..
242½	177	10	Atchison	2400	180½	177	180	179⅝
108¾	102⅝	5	Atchison pf	200	106¼	106¼	106¼	106¼
175½	113	10	Atl Coast L	200	116½	116	116	117
80⅞	36⅝	1	Atl G&WI	2800	40	36⅝	37	40
65¼	50	5	Atl G&WI pf	400	52	51¾	51¾	52
51⅞	18⅝	1¶	Atl Refin	13800	19⅞	18¾	19	19¾
106	49	4	Atlas Pwd	400	49½	49	49	50
106	97	6	Atlas Pwd pf	10	100	100	100	..
37	10½	1§	Atlas Stores	2100	10¾	10½	10½	10¾
263⅞	60⅞	4§	Auburn Auto	1000	86¼	82⅝	85½	85½
10⅝	1½	..	Auto Sales	100	2	2	2	2
9⅞	3⅛	..	Aviation	1000	3⅝	3⅛	3⅛	3⅛
			—B—					
38	19⅝	1¾	Baldwin	4700	23½	21⅝	22½	22¾
116	93	7	Baldwin pf	70	96½	96½	96½	..
122⅝	65½	7	Balt & O	300	68	65½	65½	67¼
84⅞	75	4	Balt & O pf	400	76	75¼	75¼	..
20¾	8	2	Barker Bros	20	11⅛	11⅛	11⅛	..
34	12⅜	2	Barnsdall A	400	13⅝	12⅝	12⅝	13⅝
92	67½	4	Beatrice	200	71⅞	71	71⅞	72
70⅛	46¾	3§	Beechnut	100	49	49	49	50
6⅜	2½	..	Belding H	500	3⅛	3⅛	3⅛	3⅛
57⅞	14¼	1	*Bendix	2300	17¾	16⅝	17	17½
56¼	31⅛	2	Best & Co	300	39⅛	37⅛	38	39
110¼	56	6	Beth Steel	64400	60¾	56	58	59¾
134	115	7	Beth Steel pf	100	118⅝	118⅝	118⅝	118¾
41½	23	1½	Blaw Knox	200	25	25	25	..
90	74	7	Blum'thal pf	10	80	80	80	..
69	15¾	1½	Bohn Alum	400	21	19½	19½	21
33¼	5¼	..	Booth F 1pf	700	5¼	5¼	5¼	..
103⅛	60⅞	3¶	Borden	200	68⅞	67⅞	67⅞	68⅞
50½	15	1	Borg Warner	3800	18⅛	16⅞	17½	17⅝
25⅞	12⅛	..	Briggs	200	16⅛	14⅞	15⅛	15⅞
35½	15¼	2	Briggs & Str	100	17	17	17	17
22¼	3⅝	..	Brockway	1200	4⅛	3⅝	3⅝	4
78⅞	58⅞	4	Bkyn Man T	4700	63	60	60	64⅛
98⅞	84¾	6	Bkyn Man pf	100	87½	87½	87½	87½
178¼	99½	5	Bkyn Un G	600	105	103½	103½	104⅞
30⅞	11	..	Bruns Balke	800	11¼	11¼	11¼	11
35⅝	5¼	..	Bruns Term	100	7⅝	7	7⅛	7⅝
31⅞	13	1	Bucyrus	600	14	13	13	13⅛
16⅝	4	1	Budd Mfg	200	4¾	4⅞	4¾	5⅛
14⅝	6¾	1	Budd Wheel	500	9¼	9⅞	9¾	9¼
74	15⅞	..	Bullard	400	17¼	16	16	18
43	11⅛	3	Bulova Watch	3500	13⅛	12⅞	12⅞	13⅛
51⅞	18⅞	1	Burroughs	6500	22½	21⅛	21⅛	22⅝
110	97	7	Bush T deb	10	101½	101½	101½	101⅞
5¼	1	2	Butte & Sup	..	1	1	1	1
29⅞	10	..	Butterick	10	10	10	10	..
112⅞	37⅝	..	Byers	3000	43¼	39¼	40⅝	42¼
			—C—					
77½	47¾	4	Calif Pack	2000	48¼	47	47	48⅝
2⅛	¾	..	Callahan	200	¾	¾	¾	¾
30	10	2	Campbell	1000	12¼	12	12	12
89⅞	32	..	Calu & Ariz	1800	37⅝	36⅝	37	38½
33⅝	8¼	..	Calu & Hecla	1600	9½	9	9	9½
75⅞	34⅝	5	Canada Dry	2000	39⅛	37⅞	38⅝	39
52¼	39½	2½	Can Pac	4500	41⅞	40⅝	41	41⅝
34¼	18⅞	1.60	Cannon Mills	200	19⅛	19	19⅛	19½
28¾	8	..	Capital Adm	400	10¼	9⅞	9⅞	10
42	29⅞	3	Capital A pf	200	34	34	34	34
362⅞	92½	6	Case Thresh	13500	98⅛	92¼	94⅛	97
79¼	29¾	3	Catrpillar	400	31	29¾	30	30¾
13⅞	2	..	Cav-Dobbs	100	2	2	2	..
12	6¾	..	Celotex ct	200	7⅛	6⅞	6⅞	7⅛
60	7⅛	..	Celotex	500	7⅝	7¼	7¼	7⅝
20½	20⅛	1½	Cen Aguirre	100	22½	22½	22½	22⅝
20⅞	10⅛	..	Celanese	200	13⅛	13	13	12⅝
315	198	8¶	Cen of NJ	200	196	195½	195½	..
8¼	3⅛	..	Century Rib	100	3¾	3¾	3¾	3¾
69⅞	51	7	Cent Rib pf	50	65	65	65	..
65⅝	25	4	Cerro de P	2500	26⅞	24¼	24¼	25¾
15⅞	3⅛	..	Cert-Teed	100	3¼	3¼	3¼	..
45½	15	..	Cert-Teed pf	100	15	15	15	..
67⅞	16	4.20	Checker Cab	1600	20⅛	18½	19¾	21
82½	39⅝	3	Ches Corp	1800	41	39¼	39¼	40⅝
51⅝	38⅛	2½	Ches & Ohio	2000	40	38¾	39	40½
10	⅜	..	Chi & Alton	900	½	⅜	⅜	¾
10⅝	½	..	Chi & Alt pf	1200	¾	⅝	⅝	¾
17¾	6⅛	..	Chi Gt West	1600	6¼	5¾	5⅞	6⅞
52⅝	21	1	Chi Gt W pf	500	21¼	20⅛	20⅛	21½
26⅝	5⅞	..	Chi M&SP	900	6¼	5½	5½	6¼
46¼	9¾	..	Chi M&SP pf	3000	10¼	9⅝	9⅞	10¼
89⅞	36¼	4	Chi & NW	800	37	36	36¼	36¼
37	7⅜	..	Chi Pneu	500	10¼	9¼	10¼	10½
55⅞	22⅛	3½	Chi Pneu pf	100	30⅞	30⅞	30⅞	30⅞
125⅛	54	7	Chi RI	300	58	55	58	56¼
110¾	94	7	Chi RI 7%	200	94	94	94	94
32	21⅝	3	Chi Yel Cab	60	21½	21½	21½	22
32½	13	..	Chick Cot O	300	12⅝	12⅝	12⅝	13
67⅝	28⅞	2.40	Childs	100	29	29	29	29
65	26	3½	Chile Copper	120	30	28	28	..
43	14½	1	Chrysler	6500	17	15¼	16¼	16⅞
49	35⅞	3.60§	City Ice	400	37	36½	36½	37
13¼	3½	½	City Stores	400	3⅞	3⅝	3¾	4
42	20	3½	City Stor A	50	23½	23½	23½	24½
44½	17	2	Clark Equip	100	19¼	19¼	19¼	19½
80	74⅛	3½	Cleve & Pit	20	80	80	80	..
60	25	5	Cluett Pbdy	200	25	24	24	25⅛
20⅝	9¼	..	Col Bea Oil	200	10	10	10	10
191⅞	133¼	6	Coca Cola	2500	152½	148	150½	152
52⅞	48½	3	Coca Cola A	100	52	52	52	52
64⅞	47¾	2½	Col Palm	200	50½	50½	50½	53
35¾	12	..	Collins&A	300	13	12½	12½	13
92	73	7	Collins&A pf	200	76	76	76	..
77	21½	1	Colo F&I	1400	23¼	22⅝	22⅝	23½
95	43½	3	Colo South	200	42	42	42	..
87	32⅝	2§	Colum Gas	11200	35⅝	33⅝	34	35¼
110	99	6	Col Gas pf A	200	104½	104½	104½	104½
100	91	5	Col Gas pf B	200	92⅞	92⅞	92⅞	..
199	81¾	6	Col Carbon	2000	85⅛	81½	82	85½
37⅞	9⅝	¾	Col Graph	6500	10¾	9⅝	9¾	10⅜
95½	76¼	6½	Com Cr 1pf	50	86	86	86	..
27½	21	2	Com Cr pf B	20	24	24	24	..
55	25½	1.60§	Com Inv Tr	3000	26	25⅜	25⅜	26
23¼	3½	..	Com Inv war	100	3½	3½	3½	..
38	14⅛	1	*Com Sol	11000	16⅝	15⅜	16¼	16¾
20¼	7⅜	.60	Commwlth So	18000	8⅝	8¼	8⅛	8⅝
104⅝	90½	5	Com So 6pf	400	95	94	94	95
57	33	2	Conde Nast	200	35	34½	34½	..
19¾	7¾	..	Congoleum	1700	8	7⅝	7⅝	7¾
28⅞	12½	2	Con Film	1600	14	13⅛	13⅛	13
28¼	16½	2	Con Film pf	100	17⅞	17⅞	17⅞	17⅝
136⅞	81½	4	Con Gas	14000	86⅛	83⅝	83⅝	86
105½	99½	5	Con Gas pf	200	103⅝	103⅛	103⅛	..
62	35⅛	6	*Con Ry C pf	200	36½	35⅛	35⅛	36½
2	⅜	..	Contextile	400	½	½	½	½
22⅛	11⅝	1.20	Container A	100	20¼	20¼	20¼	..
8⅛	3	..	Container B	100	11⅞	11⅛	11⅛	..
52½	17⅞	..	Cont Bak A	900	21⅝	19⅞	20½	21¼
7	2⅛	..	Cont Bak B	800	2⅞	2¾	2¾	2⅝
94⅞	66⅛	8	Cont Bak pf	100	72	72	72	72
71⅝	44½	2½	Cont Can	1400	48⅜	47⅝	47⅝	48½
37⅝	10¼	1	Cont Dia Fib	200	12⅝	12⅛	12⅝	12¼
77⅝	39⅝	2.40	Cont Ins	1000	43⅛	42¼	43⅛	43
8¼	2⅛	..	Cont Motors	800	3¼	3⅛	3¼	3¼
30½	10	..	Cont Oil	3500	10⅞	10¼	10¼	10¾
40⅞	10	1	Cont Shares	2000	11⅞	11⅛	11½	12¼
111⅞	72⅞	3¶	Corn Prod	8000	77¾	75½	76⅞	78
33	9⅛	..	Coty	400	9¾	9½	9½	9⅝
35⅝	25½	2¶	Cream of Wh	200	29	29	29	..
59⅞	34	..	Crown Cork	100	33⅝	33⅝	33⅝	37
98½	71½	7	Crown W 1pf	10	70½	70½	70½	..
18⅛	5⅛	..	Crown Zell	100	5	5	5	5⅛
36	31½	2.70	Crown Carb pf	100	31⅞	31⅞	31⅞	..
93⅞	52	5¶	Crucible	1800	53	52⅛	52⅛	54⅜
117	103⅝	7	Crucible pf	150	106	103½	103½	103⅝
7	1	..	Cuba Cane Prod	100	1⅞	1⅞	1⅞	2
9	3⅛	..	Cub Am S	100	4	4	4	4
48	38⅝	4	Cudahy	200	40⅞	40¼	40¼	40⅝
126¼	95⅛	6	Curtis Pub	100	95½	95½	95½	..
121⅛	114⅞	7	Curtis P pf	200	118	118	118	..
14⅞	2⅝	..	Curtiss Wr	4000	3	2⅞	2⅞	2⅞
19⅞	4	..	Curtiss Wr A	3000	4⅛	4	4	4⅛
111	97	8	Cushman 8%	70	99	97	97	..
90½	39⅞	3½§	Cutler	300	40⅝	39¾	39¾	..
			—D—					
43⅝	15	..	Davison	300	15⅞	15⅝	15⅝	15⅝
24½	20	1.40	Deere pf	200	21⅝	21⅜	21⅝	22¼
181	134	9	Del & Hud	800	137	136	136	135
153	78½	6¶	Del Lac&W	1300	79⅛	78⅛	79	79
255¾	170	8	Detroit Edison	100	170	170	170	173
42⅞	12	1.20	Devoe R A	100	14	13¼	13¼	12
219	190	8	Diamond M ct	200	211½	211½	211½	213
10⅜	6¾	1	Dome Mines	200	8½	8⅜	8⅜	8½
30⅞	12	1.20	Dom Stores	200	15	15	15	15¼
145¼	83	4¶	Dupont	10000	88	83⅝	85	87½
57⅞	23	..	Durham H pf	20	23	23	23	..
			—E—					
255¾	151⅝	5¶	East Kodak	3000	157	151½	154	157⅝
37¼	11⅞	3	Eaton Axle	400	15⅛	14¼	14¼	15¼
10⅞	3¼	..	Eitingon	100	4⅛	4⅛	4⅛	4¼
62	35	6	Eitingon pf	200	35⅛	35⅛	35⅛	35⅛
114⅝	33	6	Elec Auto Lt	13000	52¾	47	49⅝	51⅝
9⅝	3⅛	..	Elec Boat	100	3⅛	3⅛	3⅛	3⅛
103⅞	37⅝	1	Elec P&L	11000	42⅞	39	40	41⅞
103	87½	..	El P&Lt 6pf	400	90⅛	89⅛	89⅞	89⅞
78¼	47⅞	5	Elec Sto Bat	800	56	54⅛	54⅛	55⅞
5½	⅝	..	Elk Horn	100	⅝	⅝	⅝	..
63⅜	22⅛	..	Erie	1800	24⅛	22⅞	23	23⅞
62⅛	31	4	Erie 2 pf	100	31	31	31	..
30⅞	4	..	Evans Auto L	100	5	5	5	4⅛
			—F—					
39⅝	4⅛	..	Fairbanks pf	150	4½	4½	4½	4⅝
50⅞	22	1.80	Fairb Morse	200	22⅜	22⅜	22⅜	22⅜
27⅞	3½	..	Fashion Pk	100	4	4	4	..
30	16⅝	..	Fash Park pf	50	16½	16½	16½	17
38	14	..	Fed Dept St	200	14⅞	14	14⅞	16
43	24⅛	2.40	Fed Wat Svc	700	25⅞	25½	25⅞	25⅝
89¾	46	2.60	Fidelity Ins	400	48	47⅛	47⅛	48
33½	14⅛	1	Firestone	400	16⅞	16⅝	16⅝	17
87⅞	53⅞	6	Firestone pf	600	61⅛	60⅛	60⅛	61
61⅞	39⅞	2½	First Nat St	800	42⅛	41⅛	41⅛	42⅛
5½	½	..	Fisk Rubber	2100	½	½	½	¾
21	1⅛	..	Fisk Rub 1 pf	350	2⅛	1⅜	1⅜	3⅛
21¼	1¾	..	Fisk 1pf cv	80	2	1⅞	1⅞	3
52⅝	35	..	Florsheim A	200	37	37	37	..
50⅞	14	1	Folansbee B	200	15	14⅞	14⅞	..
104⅛	47	2	Foster & Wh	1400	50⅜	46⅞	49	49⅞
50	22	..	Fourth Nat Inv	500	22⅜	22	22	22⅝
28⅝	5⅝	..	Foundation	200	6⅛	6⅛	6⅛	..
57⅞	16⅛	4	Fox A	18200	31⅞	29	30	30⅞
55½	29⅞	4¶	Freeport Tx	500	31⅝	31	31⅝	31⅛
			—G—					
11⅜	2½	..	Gabriel A	500	3⅞	3⅞	3⅞	4
80	50	5	Gamewell	50	58⅜	58⅜	58⅜	59
7⅝	1	..	Gardner M	600	1⅛	1⅛	1⅛	..
18⅝	4⅝	..	Gen Am Inv	100	5⅛	5	5	5⅛
105	78	6	Gen A I pf ww	100	79	79	79	79
111⅞	63	4¶	Gen Am Tk	400	68	65⅛	65⅛	66⅞
71⅝	28	3	Gen Asphalt	100	29	28⅞	28⅞	29½
38⅞	7⅝	..	Gen Bronze	100	8	7⅞	7⅞	..
34⅛	10	..	Gen Cable	300	11	11	11	11
74⅝	27	..	Gen Cable A	350	27⅞	27⅝	27⅝	27¼
95⅝	44½	1.60	Gen Elec	68600	47¼	44⅝	46	46⅞
12	11⅛	.60	Gen Elec Sp	200	11⅝	11⅝	11⅝	11⅝
61¼	46⅞	3	Gen Foods	17900	51	49¼	50⅛	50⅝
106⅞	48	6	Gen G&E cv pf	100	48	48	48	49
18⅜	5	.30	Gen G&E A	6200	5⅛	4⅞	5	5⅛
122	85	8	Gen G&E 8%	10	80	80	80	..
59⅞	40⅛	3	Gen Mills	400	45⅛	44	45	45
100⅞	92⅞	5	Gen Mot pf	200	97⅛	96⅞	96⅞	97
54⅛	31⅛	3¶	Gen Motors	58500	34⅛	33	33⅞	34
82⅝	15⅞	6a	Gen Pub Svc	100	17⅛	16⅝	16⅝	17¼
21⅜	5	..	Gen O Ad	600	8⅞	8⅝	8⅝	8⅞
51¼	14¼	..	Gen Theater	2000	16⅝	15	16¼	16½
106⅞	56	5	*Gen Ry Sig	700	68	66	66	68
115	100¼	6	*Gen Ry Sig pf	20	110	110	110	..
19⅝	5½	..	Gen Realty	600	6	5½	5½	5⅞
100	61	6	Gen Realty pf ww	200	64	63	64	64
90	40	4¶	Gen Refrac	400	45	44	44	45
106⅛	25½	4	Gillette	8900	28	26¼	26⅞	26⅞
70⅝	58½	..	Gillette pf	600	60	59	59	60
20⅞	5⅞	..	Gimbel Br	1000	6½	6	6	6½
82½	47⅞	7	Gimbel pf	100	47¼	47¼	47¼	47⅜
38	8	1.20	Glidden	900	9	8⅝	8⅝	9
19	5	..	Gobel (Adolf)	3800	5⅜	5	5	5
47⅞	29⅝	2½	Gold Dust	9400	34⅝	33⅛	33⅛	33¾
111½	100	6	Gold Dust pf	100	107½	107½	107½	..
58½	15¼	..	Goodrich	2900	18⅞	17½	17⅞	18
96⅞	35⅝	5	Goodyear	3700	49⅝	46⅞	49	48¼
102¼	78¼	7	Goodyear 1pf	100	84⅛	84⅛	84⅛	..
28⅞	5⅜	..	Gotham Hos	600	5⅜	5⅜	5⅜	5⅜
59⅞	12	2	Granby	900	16⅝	16	16	16⅞
52	26	1¶	Grand Silver	200	28½	27	27	28⅜
20⅝	10	..	Grand Union	400	11⅛	10⅞	10⅞	11⅛
44	34¾	3	Grand Un pf	400	37⅜	36¼	36⅝	36⅝
50⅝	22	3	Granite City	300	23	21½	22	23¼
43	28	1	Grant (WT)	400	28⅞	28⅞	28⅞	28⅞
102	59½	5	Grt Nor pf	400	61¼	59	60⅛	60¼
25⅝	18	2.25	Grt Nor Ore	400	19½	19¼	19¼	19½
34¾	10¼	..	Grt W Sug	1500	10½	10	10	10½
120	98½	7	Grt W Sug pf	10	98½	96	96	..
89	47⅛	3	Green Can	10	47⅛	47⅛	47⅛	..
28	3	..	Grisby Gru	1200	3¾	3⅜	3½	3⅝
2	½	..	Guan Sug	500	½	½	½	..
46½	10⅛	..	Gulf Mobile	100	13⅛	13⅛	13⅛	15
98¼	58⅞	6	Gulf Mo pf	200	69⅞	69⅞	69⅞	..
80	17	..	Gulf Steel	600	18⅛	18	18	18¼
			—H—					
23¼	7⅛	..	Hahn Dpt St	3500	9¼	8½	8⅝	9¼
86½	59	6½	Hahn Dept pf	100	61	61	61	60½
31⅜	16⅝	2	Hall Print	200	16⅞	16½	16½	17½
47½	42	1.80	Hamiltn W pf	100	41½	41½	41½	..
98	85	7	Hanna 1pf	120	91	90	91	..
72¼	40¼	2	Harbison	100	40⅝	40⅝	40⅝	40⅝
20	3⅞	..	Hartman	100	3⅞	3⅞	3⅞	4⅛
61	38	2¶	Hawaiian P	10	39¼	39¼	39¼	38
31	15	1.80	Hercules Mot	1000	16	16	16	16½
109	70	5	Hershey Ch	900	91⅛	89	89	90⅛
108⅝	83⅛	4¶	Hershey pf	400	94⅝	94	94⅝	93⅝
25⅛	6	..	Hoe & Co	300	7	7	7	7⅛
41⅜	26¼	2½¶	Holland F	300	29⅞	29⅛	29½	30
29	4⅛	..	Houdaille B	1500	5½	5⅛	5⅛	5⅛
116⅞	33⅛	10¶	Houston Oil	2100	38½	36⅛	37⅞	39½
11⅜	7⅜	..	Houston O n	2900	9	8⅛	8⅛	9⅛
41⅞	20	4¶	Howe Sound	100	24	24	24	25⅛
53⅞	40	3½	Hud Man	200	40	40	40	40⅛
83	75	5	Hud Man pf	100	74½	74½	74½	..
62⅞	18	3	Hudson Mot	4700	24	22⅞	23⅛	23⅞
26⅞	7⅜	..	Hupp Motors	1600	9	8⅛	8⅛	8⅞
			—I—					
136⅞	76	7	Ill Central	400	77¼	75	75	77⅞
83½	73¼	4	Ill Cen LL	10	79	79	79	..
17	2	..	Indian Mot	200	2½	2	2	2½
87½	20	..	Indian M pf	20	22½	22½	22½	23
28⅞	3⅛	..	Indian Refin	3600	3⅞	3⅜	3⅜	3⅞
124	31	..	Ind Rayon	500	48⅞	47⅝	47⅝	..
239	147¼	4¶	Ingersoll R	400	178	175	178	181
95	58	4	Inland Steel	400	60¼	60	60	..
17⅞	5⅛	.45	Insuran Sh	600	6½	6	6	6¾
13½	6	.60	Insuran Sh ctf	400	7	7	7	6¼
8⅛	3⅝	..	Int Agri	200	3⅝	3¾	3¾	3⅞
67½	42½	7	Int Agri ppf	100	50	50	50	51
197⅞	131	6§	Int Business	500	151½	147	147	148¾
19⅞	10	.25	Int Carriers	500	10	10	10	10
75⅝	55	4	Int Cement	400	58¼	57⅛	57⅝	58⅛
14½	1⅞	..	Int Combus	2700	2	1¾	1⅞	2
78	22	..	Int Comb pf	200	24	22	22	26
115⅞	54⅜	2½	Int Harv	7500	56	53⅛	55½	56
145¼	138⅞	7	Int Harv pf	300	139	139	139	139
54	25	2b	Int Hyd El	1200	25⅜	25	25	25⅞
92	59½	2	Int Match pf	500	62⅝	62	62	62¼
33	15	1	Int M Mar	100	15⅜	15⅜	15⅜	15
44⅞	16½	2	Int Nickel	34500	17⅞	17⅛	17⅛	17⅞
123	116	7	Int Nickel pf	100	118	118	118	..
31⅛	6⅞	..	Int P&P A	1100	6⅞	6⅛	6⅛	6⅞
22¾	4	..	Int P&P B	400	4	4	4	..
18	2	..	Int P&P C	2000	3	2⅞	3	..
86	35	7	Int P&P pf	900	36	35	35	35½
58⅞	13	2½	Int Print Ink	500	18	17¼	17½	17
101	64½	6	Int Print Ink pf	50	64	64	64	..
45⅜	31	3	Int Salt	200	37	36⅝	37	37
62	50	3	Int Shoe	200	50	50	50	..
77⅞	22½	2	Int Tel & T	34800	24⅛	22⅝	23⅝	23¾
28⅞	11¼	1	*Interlake	200	13	12⅝	12⅝	13⅛
40	17¼	2	Inter Dept St	200	18⅛	17¼	17⅛	18¼
29	5⅝	2	Inv Equ	100	7⅛	7	7⅛	7⅛
43	25	4	Island Cr	100	30	30	30	30½
			—J—					
66½	38	3¶	Jewel Tea	100	42¼	42¼	42¼	42½
148⅝	58⅛	3	Johns Man	10600	61⅛	56⅛	57	61¼
5⅛	⅛	..	Jordan Mot	100	½	½	½	⅝
			—K—					
70	57¼	4	Kan C So pf	500	58	57¼	57¼	..
13⅛	7⅜	1.03	Karstadt	300	7⅜	7⅜	7⅜	..
41⅛	15	2.50	Kayser	700	15⅛	15⅛	15⅛	15⅛
20⅛	16	1½	Kaufmn D St	300	17⅛	17	17½	..
6⅛	1½	..	Kelly Spring	300	1¾	1¾	1¾	1⅞
38⅞	19⅛	2	Kelsey Wh	1200	22	20¼	20¼	21⅛
26⅝	7⅝	..	Kelvinator	2000	9⅝	8⅞	8⅞	9⅛
62¾	24¼	2	Kennecott	21200	26	24⅝	25	25⅛
59	42	2½§	Kimberly	100	43⅝	43⅝	43⅝	..
97	61	8	Kinney pf	20	65	65	65	61¼
36⅞	26⅛	1.60	Kresge	1100	27¼	26½	26½	27
70	39	1¶	Kress Co	400	43⅛	43	43⅛	..
35⅝	22⅛	1.60	Kreuger Toll	4900	23⅞	23½	23⅞	24
48⅛	18	1§	Kroger	2600	21⅞	20¾	21	21⅝
			—L—					
29½	18⅛	2	Lane Bryant	500	18¾	18⅛	18⅛	20
42	13½	1	Leh P Cem	400	15	14¼	14¼	15
17½	5⅛	..	Leh V Coal	500	6	5⅝	5¾	5½
84⅞	40	3½¶	Leh Val RR	100	49⅞	49⅞	49⅞	50
97¼	56	3	Lehman	6000	57½	56	56	57
31½	10⅛	..	Libbey Ow	2700	12⅞	12⅜	12⅞	12½
49¼	18⅛	..	Lima Loco	300	24	24	24	24
81⅞	42	..	Liquid Car	100	47	47	47	47½
95¾	42⅛	3¶	Loews Inc	9500	55¼	52¼	54	54⅛
99¾	84	6½	Loews pf xw	300	96½	93⅛	96½	..
6⅝	3	..	Loft Inc	300	3¼	3⅛	3⅛	3⅜
15⅜	3⅜	..	Long Bell A	4	4	4	4	3¾
70¼	46⅛	2.60¶	Loose-Wiles	4000	49¾	46⅛	47¾	49
51¼	28⅛	1¾	Lou G&E A	3400	28⅛	27⅝	28¼	28½
138½	94¾	7	Louis & N	900	98	94¾	94¾	98
12	4⅝	..	Lou Oil Ref	900	4⅞	4⅜	4⅜	4⅞
44⅞	9½	..	Ludlum Stl	500	10¾	9½	10	10⅛
			—M—					
50	33⅞	2½	McCall	300	35½	35	35	35⅞
74	43	2	McCrory Str	50	43	43	43	46
97	78	6	McCrory pf	200	82½	82	82	..
89½	61	4¶	McKeesport	1500	71½	69⅞	71½	71⅝
20⅛	8	..	McLellan	100	8	8	8	8
88½	38½	6	Mack Trucks	2300	41¼	39¾	40	40½
159¼	97½	2¶	Macy	2200	102¼	100	101½	103½
15⅜	6	1	Madison Sq	300	6	6	6	6
52½	30	3	Magma Cop	500	22⅝	22½	22½	23½
13	2⅞	..	Mallinson	300	3⅛	2⅞	2⅞	..
75	46½	7	Man Elv gtd	10	57	57	57	..
42½	24	.80	Man Elv mg	500	34½	32	33⅞	35
24⅞	7	1	Mn Shirt	600	7½	7	7	7¾
32½	20⅛	1.20	Marine Mid	5100	21	20⅞	21	21⅝
55	21⅞	2¶	Marlin Rock	300	26¼	25½	25½	26⅛
30⅞	5⅛	..	Marmon	400	6	5⅝	5⅝	6¼
48⅛	30½	2½	Marshall F	100	30⅞	30⅞	30⅞	31
8¼	3	..	Mart-Parry	400	7	7	7	7
51⅞	32⅝	2	Math Alkali	300	36½	35⅛	35¼	37⅜
61⅝	32½	2¶	May Dept S	400	33½	32½	32½	34⅜
25	5	1	Maytag	700	5⅛	5	5	5
40½	15⅛	3	Maytag pf ww	200	16	15⅛	15⅛	17
42	25	2	Melville Sh	100	30	30	30	30
37	9⅜	..	Mex Seabd	2400	11⅞	11	11¼	12
33⅞	7⅜	..	Miami Cop	500	9⅜	9	9	9¼
77	41⅞	2½¶	Mich Steel	100	43⅝	43⅝	43⅝	44
33	14⅝	2	Mid Cont	1300	14⅞	14⅛	14⅛	15
52	15½	3	Midland St	200	22	20¼	20½	22
76¾	39½	3¶	Min Hon'well	200	40	40	40	..
2½	⅛	..	Min & StL	100	¼	¼	¼	⅜
66⅝	17½	3	Mo K&T	400	18⅛	17½	17½	18⅞
108⅞	70	7	Mo K&T pf	100	72	71¾	72	72⅝
98½	25	..	Mo Pac	800	27⅝	25	26	27⅞
145½	95¼	5	Mo Pac pf	1800	97½	96¼	97	97⅜
40	11⅛	..	Mohawk	500	11⅞	11⅛	11⅛	11⅜
49⅞	16⅞	..	Mont Ward	20400	20¼	18⅞	19⅛	20
2	⅜	.20	Mother Lode	300	¾	¾	¾	..
11⅞	1½	..	Mot Met G&E	1500	3⅛	3	3	..
81	28½	2	Motor Prod	200	29	28	28	29⅞
34	14⅛	3	Motor Wheel	1000	15	15	15	15⅜
53½	29	3¶	Munsing	200	30	29	29	30⅝
25¼	9	2a	Murray Body	600	12⅝	12¼	12⅝	12⅞
49⅝	34	2	Myers Bros	300	39½	38⅝	39	39
			—N—					
58⅛	34	4	Nash Mot	2800	37	35⅞	35⅞	36⅝
26¼	6½	1½	Nat Acme	200	7⅛	7⅛	7⅛	7⅝
82	18⅛	7	Nat Bel H pf	500	20	19⅛	19⅛	..
82	18⅛	7	Nat Bel H pf	500	20	19⅞	19⅞	..
93	68⅝	2.80¶	Nat Bisc	10800	73⅛	73⅛	73½	77½
152	142¼	7	Nat Bisc pf	100	146½	146½	146½	..
83⅛	28⅝	3¶	Nat Cash R	5800	31⅞	28⅝	31⅛	30
62	38⅝	..	Nat Dairy	11400	42	40⅝	41¼	42¼
24½	7	..	Nat Dept Sto	300	7⅛	7¼	7¼	7⅝
90	72	7	Nat Dept pf	80	72	72	72	..
39⅛	21½	2	Nat Distil	800	23	22½	22¼	..
33⅛	17¼	..	Nat Enam	100	21¼	21¼	21¼	..
180½	115	5¶	Nat Lead	300	118	117½	118	118
144	138⅛	7	Nat Lead pf A	10	141	141	141	..
58¾	30	..	Nat Pw & Lt	12100	35⅞	34⅛	34⅞	35⅝
1½	½	..	Nat Ry Mx 2pf	100	½	½	½	..
62⅞	41	2	Nat Steel	800	46⅝	42½	42½	46
116	106½	7	Nat Sup pf	10	109⅞	109⅞	109⅞	109⅞
98⅞	46	1	Nat Surety	500	50	48	48	50
41⅞	14½	1	Nat Tea	200	16	15⅛	15⅛	16¼
32⅞	9¼	1	Nev Conv	3000	12⅛	11⅞	11⅞	11⅞
129	113	7	New OT&M	20	113	113	113	114
38	14	..	Newton Steel	300	15	14⅛	14⅛	15⅛
192¾	118⅛	8	NY Central	12300	123⅛	119	120	121⅝
144	75	6	NY C&StL	400	76	75⅜	76	75⅞
110⅝	83	6	NY C&StL pf	100	85	85	85	..
48	23	..	NY Dock	200	27½	27½	27½	..
334	168¼	5	NY&Harlem	10	168	168	168	..
32	13⅛	1.20	NY Invest	700	14½	14	14	14½
128⅛	76	6	NY NH&H	3600	78⅛	76	76	79⅜
128⅛	112	7	NY NH&H pf	300	112⅞	112⅞	112⅞	112⅞
17¼	5	..	NY Ont&W	100	5⅛	5⅛	5⅛	5¼
3⅛	½	..	NY St Ry pf	110	½	½	½	..
33⅜	4½	..	Norf South	100	6⅛	6⅛	6⅛	6
265	192⅝	10	¶Norf & West	1600	198⅞	192⅝	192⅝	199
92½	83	4	Norf & W pf	180	90	90	90	..
132⅞	59½	10	aNo Am	23100	66¼	63⅞	65⅛	66⅝
57	51	3	No Am pf	500	53	52⅞	52⅞	53
103⅛	100⅛	6	No Am Ed pf	100	101⅝	101⅝	101⅝	101⅝
15⅛	5½	..	No Am Aviat	1400	6⅛	5⅞	5⅞	6
97	50½	5	No Pac	4200	50⅞	50⅞	50⅞	50⅞
4	⅝	..	Norwalk T	1100	⅝	⅝	⅝	⅝
			—O—					
32	16⅛	2	Ohio Oil	4100	18⅛	17⅛	17⅛	17⅛
34⅛	2⅞	..	Oliver Farm	3100	3⅞	3	3	3
90⅝	17⅞	..	Oliver ppf	500	28	28	28	24⅜
46⅛	4⅜	..	Oliver cv pf	4300	7⅛	5⅜	6⅛	6⅞
8⅝	2⅝	..	Omnibus	200	4⅛	4⅛	4⅛	4⅛
85	60	8	Omnibus pf	100	60	60	60	..
56	25	3	Oppenheim	100	25½	25½	25½	25
80⅞	48¼	2½	Otis Elev	1800	55⅝	52	52⅞	55½
38⅞	12	..	Otis Steel	100	12⅞	12⅞	12⅞	12⅞
80⅞	36⅛	3	Owens Ill	600	37⅞	36⅞	36⅞	37⅞
			—P—					
74⅞	44⅛	2	Pac Gas	3700	47	46	46⅝	46⅝
107⅞	52	3	Pac Lighting	3600	56⅝	52	53	56⅞
178	132	7	Pac Tel&T	150	124	122¾	122¾	123⅛
23⅞	7⅛	1.60	Packard M	10100	9⅛	8½	8⅝	9
67⅞	41	..	Pan-Am B	300	42	42	42	42
12⅝	1⅜	..	Panhandle	200	2⅛	2⅛	2⅛	2
77⅛	40	4	Paramount	6700	42⅛	40	40⅜	42
35⅛	5⅛	..	Park & Tilf	100	5⅛	5⅛	5⅛	..
4⅛	1	..	Park Utah	600	1⅛	1⅛	1⅛	1⅛
9	2⅞	..	Pathe Exch	3200	3⅛	3	3	3⅛
19⅝	5	..	Pathe Ex A	2800	6⅛	5⅛	5½	6⅛
32⅛	9⅛	..	Patino M	200	10⅛	10⅛	10⅛	11
14	3	..	Peerless Mot	100	3⅛	3⅛	3⅛	..
85⅝	26⅝	1	Penick & F	100	37	36	37	..
12	3⅜	..	Penn Dix C	100	3⅞	3⅝	3⅝	3⅞
80	30	3	J C Penney	1400	32⅝	31⅞	31⅞	32⅝
101⅞	92	6	J C Penney pf	100	94⅛	93	93	..
86⅛	53⅜	4	Penn RR	9200	57⅞	56⅛	56	57⅛
325	193	8	Peoples Gas	100	208	202	208	212
104⅝	92	6¶	Pere Marq	100	92	92	92	92
27⅛	9⅛	1.80	Petroleum	14000	10¼	10	10	10
44⅝	20⅛	2	Phelps Dodge	400	24⅛	22	22	24½
87⅝	50⅛	3	Phila Co 6%	100	52⅞	52⅞	52	53⅛
25⅞	9⅛	..	Phila Read	4500	9⅞	9⅛	9⅞	10
75	54⅛	7	Philip Jns pf	20	54⅛	54⅛	54⅛	..
44⅝	14⅞	2¶	Phillips Pet	13565	16⅛	15½	15⅞	16
20⅛	6	..	Phoenix H	100	8⅛	8⅛	8⅛	..
2⅛	⅝	..	Pierce Oil	300	¾	¾	¾	¾
52	9	..	Pierce Oil pf	300	9¼	9¼	9¼	10¼
7⅛	2⅛	..	Pierce Pet	900	2½	2⅛	2⅛	2⅞
50⅞	36⅝	3.14	Pirelli Co	300	37	36⅝	36⅝	37
78⅛	23	..	Pitts Coal	300	24	24	24	..
110	87	..	Pitts Coal pf	100	67⅛	67	67	68
22⅝	14	1.40¶	Pitts Cer&B	100	14¾	14⅛	14¾	15
24⅝	9⅛	..	Pitts United	400	13½	13	13	..
121⅜	53½	6	Pitts WV	100	58	58	58	..
34⅝	11⅛	2	Poore & Co B	1400	12½	11½	11⅝	13
54	14	2¶	Prairie O&G	3800	14½	14	14¼	14½
60	20⅛	3¶	Prairie P L	3100	22⅞	20⅛	21	21⅞
16⅞	3⅛	..	Press Steel	400	4	3⅝	3⅝	4
78⅞	52⅝	2.40	Proctor & G	1600	63⅛	62½	63	63⅛
123⅝	66	3.40	Pub Serv	4900	73⅛	69⅛	71	72
100	91⅝	5	Pub Serv 5%	100	95⅝	95⅝	95⅝	95⅝
117	106½	6	Pub Serv 6%	100	112	112	112	112½
112	107¼	6	Pb Sv EG pf	200	109⅛	109⅛	109⅛	109⅞
89⅝	54	4	Pullman	1500	58⅛	57	57	58¼
27¼	10¼	..	Pure Oil	2800	10½	10¼	10¼	10⅜
114¼	93½	8*	Pure Oil pf	120	100	98	98	101
88⅛	36	4	Purity Bk	5000	40	36	37	39½
			—R—					
69⅝	12⅛	..	Radio	35100	14⅞	13½	14⅛	14⅝
57	46⅝	3.50	Radio pf A	300	49¼	49¼	49¼	49¼
85	33½	5	Radi pf B	700	37½	37	37	36½
50	17⅞	..	Radio-Keith	15900	19⅞	18⅛	18⅞	19⅛
58⅞	17⅞	2.60	Raybestoes	700	21	20	20	20¼
141½	87¼	4	Reading	100	88	87¾	87¾	87⅛
50½	42	2	Reading 1pf	500	47	47	47	..
64⅞	87¼	7	Real Silk pf	200	29⅛	29	29	30½
5⅞	1	..	Reis & Co	200	1⅛	1	1⅛	1
46½	14¼	1.60	Rem Rand	2500	17⅛	16⅛	16¼	17
100⅛	84	7	Rem Rd 1pf	100	88¼	88¼	88¼	88¼
14⅞	8⅛	.80¶	*Reo Motors	1500	9⅛	8⅞	8⅞	9½
14	6	.80	Reo Mot ct	100	10	9	9	..
79⅛	15⅛	..	Repub Stl	8300	16¾	15⅝	15⅞	16¼
95⅛	35	6	Repub Stl pf	400	41	38⅛	38⅛	38⅜
30	10	..	Revere B&B	100	11	10⅛	10⅛	..
72	39	4	*Revere A	100	39	39	39	..
34⅛	13	2	Rey Metal	1300	13	13	13	13⅛
7⅛	1⅜	..	Reynolds S	100	1⅜	1⅜	1⅜	1⅜
28⅛	5⅞	..	Richfield Oil	900	6⅛	6⅛	6⅛	6⅛
35⅛	7	2¶	Rio Grande O	800	7⅞	7⅛	7⅛	8⅛
59⅞	29	2.50	Ritter Den	100	29	29	29	..
48⅞	20	2.20	Rossia Ins	200	20½	20⅛	20½	29½
58⅞	37⅛	3.21	Royal Dutch	2400	41⅞	40⅛	40⅞	41⅝
67⅞	28⅛	2	Rutland pf	100	30⅛	28⅛	28⅛	..
			—S—					
122⅝	44½	5	Safeway S	2400	50⅝	47⅝	48½	49⅞
109⅞	95	7	Safew S 7%	10	102⅞	102⅞	102⅞	..
57¼	23⅞	2¶	St Joseph	1500	24⅝	23½	24	24¾
118⅞	44½	8	StL & SF	1300	49⅝	44⅛	46	48
101	70	6	StL & SF pf	400	74¼	74⅛	74⅛	74⅛
76⅞	22	..	StL SW	1100	23⅝	22	22	..
94⅝	40	5	StL SW pf	300	40½	40	40	41
31⅞	14⅝	..	Savage A	2582	15⅞	14⅞	14⅞	15⅞
12½	⅝	..	Seabd AL	200	⅞	⅞	⅞	..
28	1¼	..	Seabd AL pf	200	1⅛	1⅛	1⅛	1⅛
100⅝	45	2½	Sears Roe	14404	52⅝	48⅝	50⅝	51⅞
82⅜	41	5	Sec Nat pf	100	41⅛	41	41	..
3½	1⅛	..	Seneca Cop	1300	1⅛	1	1	1⅛
13⅜	1⅛	..	Servel	300	4	4	4	4½
32⅝	10⅛	2	Sharon	300	10⅛	10⅛	10⅛	10⅞
27¼	14⅝	..	Sharp Dohme	400	15½	14⅜	14⅞	15¾
13⅝	54	3.50	Sharp D pf	300	56⅛	55	55	55
52	20⅝	1¶	Shattuck	3400	23⅝	22½	22½	23⅞
25⅛	7⅝	..	Shell Union	4300	8	7⅞	8	8⅛
108⅝	65¼	5.50	Shell Un pf	1200	73⅛	70⅞	70⅞	71⅛
35	4⅛	..	Shubert Th	100	5⅛	5	5	5⅜
94⅞	11	..	Simmons	4650	16⅞	15⅞	16	16⅞
37	6⅛	..	Simms Pet	400	7⅛	6⅜	6⅜	7⅛
32	11⅝	2¶	Sinclair	7500	11⅞	11⅛	11⅛	11⅞
112¼	96	8	Sinclair pf	100	96	96	96	97
42	10⅛	2	Skelly Oil	200	11½	11⅛	11⅛	11½
99¾	52	..	Skelly Oil wwpf	250	52	52	52	..
82	34	7	Sloss Sh pf	170	34⅞	34	34	35⅛
8	1⅛	..	Snider	100	2⅛	2⅛	2⅛	2½
36⅞	9	..	Snider pf	100	9	9	9	9
118	95½	5.50	Sol Am pf ww	100	96	96	96	96
72	43⅛	2	So Calif Ed	400	45⅝	45	45	45⅛
27	9⅛	1.50	So Dairies A	100	13½	13⅛	13⅛	..
9	3½	..	So Dairies B	400	4⅛	4	4	..
127	96	6	So Pacific	2300	97⅜	96	96	98
30⅞	11½	3	So PR Sug	1300	15⅛	14⅛	14⅞	15⅞
122	103	8	So PR Sug pf	20	110	110	110	..
136⅝	56⅛	8	So Railway	9400	58⅛	55½	57⅛	58⅛
101	80	5	So Ry pf	400	81	80	81	..
138⅛	75	4	So Ry M&O	100	75	75	75	75½
45	33	2	Spalding	400	35	34½	34½	36
115	106	7	Spalding pf	10	111½	111½	111½	..
30½	9⅛	1	Sparks With	700	10	9⅝	9⅝	10
45⅝	25	3	Spicer pf	100	25	25	25	..
52	6½	..	Spiegel May	100	9	9	9	..
114¼	105½	..	Sta Gas 7% pf	107	106	106	106	..
29¼	14¼	1.20	Sta Brands	46100	17⅛	15⅝	16⅝	17
121½	114	7	Sta Brands pf	100	118	118	118	117⅛
104	96	..	Sta Gas 6%pf	200	96	96	96	97
129¼	60	3.50	Sta Gas	5600	64¼	60	60½	64½
67	60½	4	Sta Gas pf	100	60½	60½	60½	60½
15⅛	1½	..	Sta Inv	800	2⅝	2⅜	2⅜	2⅝
75	47⅝	2.50§	Sta Oil Cal	3200	49	47⅝	47⅝	48½
49	17	2	Sta Oil Kan	1300	18¾	17	17¼	17
84⅞	49	1¶	Sta Oil NJ	17600	52⅝	50⅝	51⅝	51¾
40⅝	24⅝	1.60	Sta Oil NY	4900	25	24⅝	24⅝	25
47¾	20	3¶	Starret Co	400	21½	20¼	21½	22½
20½	3⅝	..	Sterling	1500	4	3⅝	3⅝	4
14¾	6⅝	1.20	Sterling pf n	1200	8	7⅝	8	7⅝
48	30⅛	3	Ster cv pf	300	33¾	33½	33½	33¼
47	15⅛	2	St-Warner	700	18	17½	17½	18
113⅝	43⅛	4	Stone & Web	2600	49	45¾	46⅞	48
47¼	18⅛	3	Studebaker	1300	22⅝	21½	21¾	22½
1⅜	..	..	Sub Boat	9400	¼	⅛	⅛	½
70	44½	1§	Sun Oil	400	47⅝	49½	47⅝	44½
108½	102½	6	Sun Oil pf	10	103	103	103	103
9⅝	1⅛	..	Super Oil	200	1⅛	1⅛	1⅛	1⅛
45¼	30	2½	Superheater	300	30	30	30	30⅛
29⅝	6	..	Super Steel	100	7	7	7	..
18⅞	8½	1	Sweets Co	100	11	11	11	..
			—T—					
26¼	15⅝	1.20¶	Telautograph	300	17	17	17	17
17	8¼	1	Tenn Corp	100	9¾	9¾	9¾	10
60½	35	3	Tex Co	600	36	35	35⅝	35⅝
67⅞	47⅛	4	Tex Gulf S	6300	50¾	49⅛	49⅛	50¼
140	97	5	Tex & Pac	500	99	97	97	100
14½	5½	..	Tex & P Coal	400	5⅝	5½	5½	5⅝
32⅞	10¾	..	Tx & P LT	400	13⅝	12⅝	12½	13
36⅞	14¾	1.60	Thatcher	200	16⅝	15¾	16	16½
26⅞	3⅞	..	Thermoid	200	5⅝	5	5	5⅞
15½	6⅝	..	Third Ave	200	6¾	6¼	6¼	7
47½	27	3	Thompson	200	27½	27½	27½	28
18⅞	4⅛	..	Thom Star	100	5	5	5	5¼
39⅞	10	2.40	Thom Prod	200	12⅝	12½	12½	12½
94⅞	79½	5	Tidewater pf	200	81	79½	79½	..
17¾	7½	.60	Tidewater As	800	7⅞	7⅝	7⅝	7¾
89¾	69½	6	Tidewater A pf	400	69½	69½	69½	69¾
21¼	8	.80	Timken-Det	200	9¾	9½	9½	9¾
89¼	41	3	Timken	21500	45¼	41	42	45
25¾	13⅞	1	Transamer	25000	14¼	13⅞	14⅛	14⅛
20¼	7¼	..	TrTi-Cone	2000	7¾	7¼	7¼	7⅛
28⅝	6½	1	Trans & W	200	8¼	8	8	8
96½	89¼	6	Tri-Cont pf	1600	90⅛	90	90	90⅛
41¾	26⅛	2.50	*Trico	100	30¼	30¼	30¼	30⅝
37½	20¾	1.20§	Truscon	300	22⅛	21	21⅛	..
31½	7⅛	4	Twin City	1400	9⅝	9⅛	9⅝	..
79	48⅞	7	Twin C pf	30	52	50⅛	50⅛	50
138	61	5	Underwood	400	63½	63	63	63⅛
125⅛	121	7	Underwd pf	10	125⅝	125⅝	125⅝	..
19¼	9⅝	..	Un Bag & P	100	11½	11½	11½	11½
106⅝	54	2.60	Un Carbide	31200	58¼	55¼	56	57⅝
50	23	2§	Un Oil Cal	4200	24½	23	23¼	24½
242¾	173⅛	10	Un Pacific	[illegible]	181¾	177¼	179¾	180
38½	24	1.60	Un Tk Car	[illegible]	25	25	25	25
99	25	..	Uni Air T	14000	27½	25	25¾	27¼
77¾	51⅝	3	*Uni Air T pf	200	[illegible]	53¼	53¼	54
58¾	34¾	..	Uni Biscuit	200	36	36	36	36
84	20¼	2	Unit Carbon	300	21⅝	20¼	20⅞	22¼
52	15⅝	.50	Unit Corp	35300	17½	16¼	16⅝	17⅝
53½	45½	3	Unit Corp pf	900	46¼	45⅝	46	46⅝
19⅞	3¼	..	Uni El Coal	200	3½	3⅜	3⅜	3½
105	54½	4	Uni Fruit	4000	60¾	54½	57	61½
49⅜	25	1.20	Uni Gas Imp	9400	27	26	26⅜	26¾
14	2½	..	Uni Paperbd	100	2½	2½	2½	2½
32⅞	7⅜	..	US & For Sec	300	9⅜	8⅞	8⅞	9¼
103	22½	3	US Freight	500	24	22½	23	23½
30⅝	6½	2	US Hoffman	300	7	7	7	..
139⅜	56⅝	6¶	US Ind Alco	2900	62	59	59½	60½
15½	5	..	US Leather	600	5¼	5	5	5¼
94	66	7	*US Lea ppf	200	66	66	66	67
38¼	18½	2	US Pipe&Fd	1400	29¼	27¼	29	28¼
75½	39	3	US Realty	1400	30⅝	29	29	30½
35	11	..	US Rubber	2400	15	13⅝	14½	14⅝
63⅞	21	..	US Rub 1pf	1400	24½	23½	23½	25½
8⅞	2⅛	..	Va-C Chem	100	2¼	2¼	2¼	2⅛
34¼	15	..	Va-C Ch 6%	400	16¼	15	15	17
107½	101	6	Va El&P pf	130	104½	104½	104½	104
156	40⅛	4	Vulcan	870	44	40⅛	41¼	45¼
100	85	7	Vulcan pf	10	86	86	86	..
			—W—					
89¼	42	5	Wabash pf A	200	43½	43½	43½	..
31⅞	23⅛	1.50	Waldorf	200	24	23⅞	24	23⅞
42⅞	12½	2	Walworth	300	13⅞	12½	12½	14¼
15⅝	4⅛	..	Ward Bk B	600	5	4⅝	5	4⅝
77½	50	7	Ward Bk pf	300	50	50	50	50
36⅛	17⅛	..	US Smelt	400	23½	23½	23½	23½
198⅞	138	7	US Steel	78000	142¾	138⅛	141	142
151¼	141	7	US Steel pf	400	144⅞	144¼	144¼	..
9	2⅛	..	Univ Pipe	200	2⅝	2⅝	2⅝	..
45¾	20	2b	Util P&Lt A	2300	24	23⅞	24	24
			—V—					
7⅛	½	..	Vadsco	400	1⅛	1	1⅛	..
69⅞	19½	7	Vadsco pf	200	20	20	20	..
143¾	44⅛	3	Vanadium	30000	53⅞	49½	51¼	52⅜
80¼	13⅛	..	Warner Br A	14400	16⅝	15¼	15⅝	16⅝
27	5⅛	..	Warner Quin	3200	5⅞	5⅜	5⅜	6
63½	27⅝	3	Warren Br	2400	32	30¾	31	31¼
43½	23⅛	2	Warren F&P	200	24¼	24¼	24¼	..
29⅞	22	2	Wesson O	300	23⅝	23⅝	23⅝	..
104	92	6	W Pen El pf	10	97	97	97	98
112½	102	7	W Pen El 7%	10	103¼	103¼	103¼	104
50	20	4	Wn Dairy A	100	26¼	24½	26¼	28
24⅛	4⅝	..	Wn Dairy B	900	5⅝	5½	5½	5⅝
36	10¼	..	Wn Md	700	13¼	12⅝	12⅝	13⅝
38	11⅝	..	Wn Md 2pf	100	13½	13½	13½	13½
53⅝	26	..	Wn Pac pf	200	28⅝	28⅝	28⅝	..
219⅝	130¼	8	Wn Union	500	136	130½	131	136
52	31⅝	2	Westg A B	600	34	34	34	33⅞
201⅝	93⅛	5	Westg Elec	35800	97⅞	92⅛	94	96
197⅝	107⅝	5	Westg El pf	100	111	110½	110½	111⅜
48⅞	20⅛	1	Weston In	1200	22⅛	20⅝	21⅞	..
50⅛	2⅞	..	Westvaco	200	23	22⅝	22⅝	23
43	25⅞	2	White Mot	200	23	21⅜	21⅜	23⅞
13⅞	2⅛	..	Whi Sew M	300	2½	2½	2½	..
39⅞	8	..	Whi Sew pf	300	4½	4½	4½	4⅝
11	3⅛	..	Willys-Over	300	4½	4⅛	4⅛	4⅝
7⅝	2¼	..	Wilson	300	2¾	2⅝	2⅝	2⅞
72¾	51⅝	2.40	Woolworth	3200	60	56⅝	58¼	59⅞
169	67¼	..	Wor Pump	8400	73	67½	68	71
81	66	4	Wrigley	1200	68	66⅝	66⅝	67⅛
			—Y—					
77	28⅞	2	Yale & T	400	31	29¾	29¾	31⅞
32⅞	8½	..	Yel Truck	4300	10⅛	9⅞	9⅞	10⅝
150⅛	70	5	Youngstown	700	75⅛	75	75	76
47	19	3	Young S&W	800	23⅞	23	23	23⅛
			—Z—					
16⅞	2⅛	..	Zenith Radio	200	2⅞	2¾	2¾	3

*Ex-dividend. †Ex-rights. ‡Ex-stock dividend. §Exclusive of stock dividend. ¶Exclusive of extras. aPayable in stock. bPayable in cash or stock. cPayable in scrip. dPaid to date in 1930.

LITTLE INDEPENDENT TRADING IN WHEAT

CHICAGO (AP)—The wheat pit was almost abandoned to government-sponsored agencies today. A majority of grain brokers gathered in the corn market, which was fairly active with commission houses generally selling, but meeting with speculative buying and no apparent attempt at control by farm board allies.

Wheat opened at ½ cent off to a shade up, and held steady. Corn started unchanged to ½ cent down and later sagged slightly.

Opening prices were: Wheat—December, old 77⅛c; March, old 79c, new 79⅝c; May, old 81@81⅛c, new 81½c@⅝c; July, 73c@73¼. Corn—December, old 73⅝c@½c, new 73¼c; March, old 77⅛c, new 77½c; May, old 78⅞c@79c, new 79⅛c@¼c; July, 80⅝c@¾c. Oats — December, old 35½c; March, old 36½c; May, old 37⅝c.

Wheat closed irregular, ¼c net lower to an equal addvance. Corn closed heavy, 1⅝c to 2¼c off, oats ⅝c to ¾c down, and provisions unchanged to 30c decline.

NEW YORK COTTON

(Reported by Clark, Childs & Co., Boston)

	Open	High	Low	Last Sale	Prev. Close
December	10.15b	10.13	10.02	10.02	10.16
January	10.29	10.32	10.08	10.09	10.23
March	10.57	10.58	10.31	10.35	10.49
May	10.84	10.84	10.57	10.60	10.76
July	11.01	11.02	10.77	10.80	10.96
October	11.19	11.20	10.96	10.98	11.12

Spots 10.15, down 15 points. b—Bid. Tone at close barely steady.

Chicago Cotton

	Open	High	Low	Last	Prev. Close
December	10.19	10.20	10.14	10.14	10.30
January	10.37	10.37	10.17	10.17	10.31
March	10.64	10.66	10.38	10.43	10.58
May	10.87	10.90	10.65	10.66	10.83
July	11.06	11.09	10.84	10.84	11.05
October	11.29	11.29	11.04	11.04	11.22

Tone at close, barely steady.

New Orleans Cotton

	Open	High	Low	Last	Prev. Close
December	10.27	10.27	10.01	10.04	10.17
January	10.30	10.30	10.07	10.08	10.22
March	10.55	10.57	10.30	10.35	10.48
May	10.78	10.82	10.55	10.58	10.73
July	10.96b	11.01	10.74	10.77	10.94
October	11.20	11.20	10.94	10.97	11.13

Tone at close, steady.

Liverpool Cotton

	Open	High	Low	Last	Prev. Close
December	5.35	5.38	5.35	5.38	5.35
January	5.36	5.49	5.38	5.41	5.38
March	5.50	5.60	5.49	5.53	5.50
May	5.62	5.72	5.62	5.65	5.62
July	5.73	5.82	5.73	5.75	5.73
October	5.85	5.94	5.85	5.87	5.89

Spots 5.63, up 4 points. Tone at close, barely steady. Sales, 3000; (American), 1000.

R-K-O-PATHE MERGER

NEW YORK—A special stockholders' meeting of Pathe Exchange, Inc., will be held Jan. 5 to approve a sale agreement with Radio-Keith-Orpheum Corporation. Under the proposed plan R-K-O will pay $4,630,789 for Pathe studios, stars and other assets, and Pathe will become primarily a holder of the capital stock of the du Pont-Pathe Film Manufacturing Company, in which it has a 49 per cent interest, after disposing of its producing and distributing properties to R-K-O and liquidating its inventory through a distributing contract.

New York Curb Market

By the Associated Press

INDUSTRIALS

Sales (in hundreds)	High	Low	12:30
1 Ainsworth	10	10	10
†225 Alum Co Am	162	161	162
†150 Am Hardware	51	51	51
1 Am Capital B	5	5	5
3 Am Cities P & L B	7⅛	7	7
2 Am Com Pow A	13⅞	13⅞	13⅞
39 Am Cyan B	9	8¼	8⅞
1 Am Equities	5¾	5¾	5¾
1 Am & Fgn Pow war	19⅛	19⅛	19⅛
8 Am Founders	4⅞	4⅝	4⅝
†150 Am Hardware	51	51	51
5 Am Maracaibo	¾	¾	¾
22 Am Sup Power	11⅞	11⅛	11⅛
5 Am Ut & Gen B vtc	4⅞	4⅝	4⅝
2 Anch Post Fence	4¼	4¼	4¼
5 Appalach Gas	6½	6⅜	6⅜
5 Arctur Rad Tube	3¾	3¼	3¼
1 Ark Nat Gas	5¾	5¾	5¾
3 Ark Nat Gas A	5⅞	5¾	5¾
†150 Armstrong Ck	25	25	25
3 Asso Gas & El A	19⅛	19⅛	19⅛
8 Asso Rayon	1	1	1
2 Avia Corp Am	23½	23	23½
B			
24 Blue Ridge	4⅛	4	4
10 Blue Ridge cvt pf	34	34	34
5 Bourjois	5¼	5¼	5¼
1 Brill B	⅞	⅞	⅞
1 Burma Ltd	2⅛	2⅛	2⅛
1 Bwana M'Kubua	1⅝	1⅝	1⅝
C			
43 CAM Co vtc	¼	¼	¼
1 Carib Syn	1	1	1
†10 Cent Ill Pub Ser pf	93⅝	93⅝	93⅝
2 Cent Pub Ser A (1¾r)	14¼	14	14¼
1 Cent & SW Util (6%f)	17	17	17
12 Cent St El (.40a)	10⅛	10	10
6 Chain Str St	7½	7	7
2 Chath Ph Al nv (½)	15	15	15
10 Chic Nipple A	¾	¾	¾
46 Cities Service (.30a)	17⅞	17⅝	17⅞
1 Cleve Elec Ill (1.60)	48⅝	48⅝	48⅝
2 Cleve Tract (1.60)	8	8	8
3 Colon Oil	1¾	1¾	1¾
1 Com & So war	1⅞	1⅞	1⅞
1 Cons Cop Min	3	3	3
2 Cons G&E Balt (3.60)	87	86½	87
1 Cons Gas Util B vtc	7	7	7
2 Cord Corp	4⅞	4⅞	4⅞
2 Corroon & Rey	5	5	5
3 Cosden Oil 1	2⅞	2⅞	2⅞
10 Creole Pet	⅝	⅝	⅝
1 Crown Cent Pet	⅝	⅝	⅝
10 Cusi Mex Min	½	½	½
D			
2 Dayton Airpl	2⅝	2½	2½
1 Deere & Co	40⅞	40⅞	40⅞
5 De Forest	1⅞	1⅞	1⅞
6 Detroit Aircraft	2	2	2
2 Diamond Match new	16⅝	16⅝	16⅝
2 Dubilier Cond	3⅞	3⅞	3⅞
E			
1 East Gas & Fuel	20	20	20
114 El Bond & Sh	43⅞	43	43⅛
9 El Pow Assoc	12⅞	12⅞	12⅞
7 El Pow Assoc A	12⅛	11⅞	12
1 Electric Share	12⅝	12⅝	12⅝
2 Emp Steel	3½	3½	3½
1 Europe El deb rts	1⅜	1⅜	1⅜
1 Evans Wallo Lead	1	1	1
F			
4 Fabrics Finish	⅛	⅛	⅛
2 Falcon Lead	[illegible]	[illegible]	[illegible]
10 Fiat deb rts	[illegible]	[illegible]	[illegible]
1 Ford Mot Can A	22	22	22
5 Fox Theater A	5	4⅞	4⅞
G			
1 Gen Alloys	7	7	7
7 Gen Bak	1⅛	1⅛	1⅛
36 Gen Elec Ltd ret	11⅛	11	11
2 Gen Ldy Mach	1⅝	1¼	1⅝
1 Glean Comb Harv	7	7	7
3 *Glen Alden Coal	60	56	56
12 Globe Underwrit	7	7	7
5 Gold Coin	⅜	⅜	⅜
1 Gold Seal Elec	1⅛	1⅛	1⅛
1 Golden Center Min	1⅛	1⅛	1⅛
92 Goldman Sachs	7⅞	7⅝	7⅝
10 †Gt Atl & Pac nv	180	180	180
2 Greif Stores pf	35	35	35
9 Gulf Oil Corp Pa	70⅞	70⅞	70⅞
H			
1 Hecla Min	8½	8½	8½
1 Hudson Bay M & S	4⅞	4⅞	4⅞
1 Humble Oil	66⅞	66⅞	66⅞
I			
1 Ind Pipe Line	19⅞	19⅞	19⅞
1 Indust Fin ctf	8⅞	8⅞	8⅞
2 Ins Co Nor Am	51	50½	50½
1 Intercon Petrol	⅜	⅜	⅜
1 Intercon Pow A	13⅛	13⅛	13⅛
4 Internat Pet	14⅝	14½	14½
1 Inter Super Pow	22⅞	22⅞	22⅞
1 Inter Util B	6⅞	6⅞	6⅞
5 Interstate Equit	3⅜	3⅜	3⅜
1 Iron Cap Cop	¾	¾	¾
17 Ital Super deb rt	1½	1⅜	1⅜
J			
1 Jonas Naum pf	7⅛	7⅛	7⅛
K			
3 Kolster Brandes	½	½	½
L			
2 Lackawanna Sec	36	36	36
1 Lefcourt Realty	13½	13½	13½
9 Leonard Oil	⅝	⅝	⅝
1 Loew's war	2¾	2¾	2¾
2 Long Is Light	30½	30½	30½
†20 Long Is Light pf	109½	109½	109½
100 Long Is Light pf B	101	100⅞	100⅞
M			
1 MacMarr St	9	9	9
†150 Mangel St pf	32½	32½	32½
1 Marion Stm Shov	2½	2½	2½
2 Mass Util Asso	5¼	5	5
2 Mavis oBtt	½	½	½
5 Mesabi Iron	1	1	1
1 Metal & Min	⅞	⅞	⅞
1 Met 5 to 50c St pf	1¾	1¾	1¾
5 Mid St Pet B vtc	1⅛	1	1⅛
1 Mid West St Util	23⅛	23⅛	23⅛
13 Mid West Util	19½	19	19½
2 Mo Kans Pipe L	6	6	6
1 Mo Kans P L B vtc	6	6	6
1 Mo Kans P L B vtc	½	½	½
N			
6 National Am Co	6	6	6
4 Nat Avia	5⅛	4⅞	5⅛
1 Nat Bancservice	3⅞	3⅞	3⅞
5 Nat Bond & Sh	29⅝	29⅝	29⅝
1 Nat Fam Strs pf	15	15	15
1 Nat Investors	4⅛	4⅛	4⅛
1 Nat Trade Jnl	⅞	⅞	⅞
†20 New Eng Pow pf (6)	85⅛	85⅛	85⅛
1 Newmont Min (4)	56⅛	56⅛	56⅛
†25 NY Tel 6½% pf (6½)	114⅛	114⅛	114⅛
16 Niag Hud Pow (.40)	10⅛	10⅛	10
.3 Niag Hud P A war	2	2	2
1 Noma Elec (.80)	5⅝	5⅝	5⅝
2 Noranda Mines	14	13⅞	13⅞
1 Nor Am Avia A war	1	1	1
6 Nor European Oil	1⅜	1	1⅜
†10 North St P 6% pf (6)	98	98	98
O			
7 Ohio Cop	¼	¼	¼
P			
1 Pantepec Oil	1⅛	1⅛	1⅛
2 Paramount Cab	3½	3⅛	3½
15 Pennroad Corp	6⅝	6⅛	6¼
1 Phila Co new	29	29	29
2 Prudential Invest	10⅝	10⅝	10⅝
7 Pub Util Hold	6⅛	6⅛	6⅛
R			
2 Reliance Int'l A	2½	2½	2½
2 Reynolds Invest	⅞	⅞	⅞
1 Rich Oil Cal pf	9⅞	9⅞	9⅞
20 Roan Ant Cop	13⅛	13	13
3 Roosevelt Field	1⅜	1⅜	1⅜
2 Rossia Intl	2⅞	2⅞	2⅞
S			
5 Salt-Creek Prod	6⅛	6⅛	6⅛
3 Saxet Co	7⅛	7⅛	7⅛
2 Seaboard Util	3⅝	3⅝	3⅝
1 Sec Corp Gen	19	19	19
8 Selected Indust	2⅝	2⅝	2⅝
4 Sel Ind allot ctf	51	51	51
1 Shattuck Denn	3½	3½	3½
1 Shenandoah	5⅝	5⅝	5⅝
1 Shenandoah pf	34¼	34¼	34¼
1 Silica Gel ctf	7⅛	7⅛	7⅛
†60 Smith A O	130	125⅛	125⅛
1 Solar Ref	6⅞	6⅞	6⅞
2 Southern Corp	1	1	1
2 Southwest Gas Ut	4	3⅞	4
†50 Stand Invcum pf	49	49	49
34 Stand Oil Ind	36⅛	36⅛	36⅛
11 St Oil Ky	21⅝	21⅝	21⅝
†150 Stein & Co	11⅛	11⅛	11⅛
†75 Stein & Co pf	86⅛	86⅛	86⅛
4 Swift & Co	28⅛	28⅛	28⅛
4 Swift Int	31¾	31⅝	31⅝
1 Swiss-Am Elec pf	87	87	87
U			
1 Union Nat Gas Can	16⅞	16¾	16⅞
1 Unit El Serv rt	1⅛	⅛	⅛
27 Unit Founders	7⅝	7⅛	7⅛
10 United Gas	8⅝	8½	8⅝
1 United Gas war	3½	3½	3½
4 Un Lt & Pow B	25⅛	24¾	25⅛
1 U S & Int Sec pf	37	37	37
1 U S & Overseas	11¼	11¼	11¼
4 U S Elec Pow	5¼	5	5¼
1 U S Foil B	5⅛	5⅛	5⅛
3 U S Lines pf	6⅛	6⅛	6⅛
7 United Verde Ext	8⅛	8⅛	8⅛
1 Utility Equities	6	6	6
2 Util Pow & Lt	9⅞	9⅝	9⅞
2 Utility & Indus	7	7	7
1 Utility & Ind pf	17	17	17
V			
2 Vacuum Oil	62¾	62⅝	62¾
W			
2 Wayne Pump	7	6⅞	7
1 Wil Low Cafet pf	12	12	12

DOMESTIC BONDS

(Sales in $1000)

Sales	High	Low	12:30
1 Abbott Dairies 6s '42	100	100	100
3 Ala Pow 5s '56	102½	102½	102¼
14 Am G&E 5s 2028	96	95⅛	96
15 Am P&L 6s 2016	103¼	103¼	103¼
5 Am Roll M 5s '48	95½	95½	95½
2 Am Seat 6s '36	60½	60½	60½
14 Am Roll M 4½s '33	97½	97½	97½
2 Appalach Gas 6s '45	80	79½	79½
8 Appalach Pow 5s '56	98⅛	98⅛	98⅛
2 Ark P&L 5s '56	97¾	97¾	97¾
6 Asso Elec 4½s '53	85	84½	85
8 Asso G&E 5½s '38	70	69	69
8 Asso G&E 5s '50	70½	70	70
5 Asso G&E 5s '68	72⅛	72⅛	72⅛
26 Asso G&E 4½s C '49	66½	66	66
5 Assoc Tel Ut 5½s C '44	80⅛	80⅛	80⅛
1 Atl Fr & Sug 8s '49	1⅛	1⅛	1⅛
2 Bell Tel Can 5s A '55	103⅞	103⅞	103⅞
10 Bell Tel Can 5s B '57	102½	102½	102½
1 Birmingh Gas 5s '59	96¾	96¾	96¾
6 CanNRyEq 7sE'35	107⅝	107⅝	107⅝
15 Cap Adm 5s A '53 xw	84½	84½	84½
2 Caro P&L 5s '56	100¼	100¼	100¼
1 Cent St El 5½s '54	68½	68½	68½
4 Cent St El 5s '48	65	65	65
7 Chic Dist El 4½s A '70	89	88½	89
7 Cities Ser 5s '66	77	77	77
32 Cities Ser 5s '50	78⅜	78⅛	78⅜
10 Cit Ser Gas 5½s '42	85	84½	84½
4 Cit Ser Pw 5½s '52	80½	80½	80½
3 C'wealth Ed 4½s E '60	98	98	98
1 Consum Pow 4½s '58	99½	99½	99½
32 Cont Gas&El5sA'58	82½	82½	82½
5 Det Int Bridge 7s '52	5½	5	5
16 Det Int Bridge6½s'52	21½	21½	21½
19 East Util Inv 5s A '54	61½	61	61
1 Elec Pw&Lt 5s 2030	81⅛	81⅛	81⅛
10 Firestone Cot M 5s '48	82	82	82
8 Fisk Rub 5½s '31	21½	21	21
6 Gatineau Pow 5s '56	92½	92½	92½
2 Gen Lndry 6½s '37 ww	43	43	43
2 Geo Pow 5s '67	98	98	98
24 Gillette S R 5s '40	84¾	84½	84¾
1 Goodyr T&R 5½s '31	100	100	100
1 Ground Gripper 6s '46	25	25	25
9 Gulf Oil Pa 5s '47	101¾	101¾	101¾
1 Gulf St Ut 5s A '56	97	97	97
6 Hygrade Fd 6s A '49	81¾	81	81
1 Ill Po&L 5½s B '54	99¼	99¼	99¼
8 Indpls P&L 5s A '57	98⅝	98⅝	98⅝
6 Insull Ut Inv 6s B '40	88⅛	88⅛	88⅛
8 Intercon Po 6s A'48ww	57⅞	57⅞	57⅞
4 Interl Sec Am 5s '47	74¼	74¼	74¼
1 Inters Pow 5s '57	84⅝	84⅝	84⅝
2 Invest Co 5s A '47 xw	89½	89⅜	89⅜
3 Kentucky Util 5s '69	96	96	96
3 Hop Gas & C 5s '47	99¾	99½	99⅝
1 Laclede Gas 5½s '35	99	99	99
2 Libby McN & L 5s '42	93	92½	93
2 Mass Gas 5s '55	98¼	98¼	98¼
1 Mead Corp 6s A'45ww	90⅝	90⅝	90⅝
1 Mem Po&Lt 5s '48	102⅝	102⅝	102⅝
2 Mid West Ut 5s '34	98	98	98
4 Narragansett 5s '57	102⅛	102⅛	102⅛
1 Nat Po&Lt 6s A 2026	101⅛	101⅛	101⅛
7 Nat Po&Lt 5s B 2030	84½	84⅝	84⅝
3 Nat Pub Svc 5s '78	71	70⅝	70⅝
1 N Eng G&E 5s'50	84⅛	84⅛	84⅛
2 N Eng Gas&El 5s'48	87	87	87
1 Nor Ind Pub Ser 5s'69	98⅝	98⅝	98⅝
3 Nor State Pw 6½s'33	103	103	103
31 Ohio Edison 5s'60	98¾	98⅝	98⅝
2 Ontario Pwr 5½s'50	92¾	92¾	92¾
1 Pitts Steel 6s'48	100	100	100
5 Proctor&Gam 4½s'47	101	101	101
1 Pug Sd P&L 5½s'49	100⅛	100⅛	100⅛
1 Rem Arms 5½s '33	97¼	97¼	97¼
2 Roch Cent Pow 5s '53	86⅝	86⅝	86⅝
6 Saxet Corp 6s A '45	88	88	88
25 Shawing W&P 4½D'70	92	92	92
2 South Cal Ed 5s '51	103⅛	103⅛	103⅛
1 South Nat Gas 6s '44	69⅞	69⅞	69⅞
1 South Lt&Pw 5s A '57	92	92	92
1 Staley Mfg 6s '42	97⅛	97⅛	97⅛
8 Stand G & E 6s '51	98	98	98
3 Stand G & E 6s '66	99	99	99
45 Stand Inv 5½s '39	80	80	80
5 Stand Inv 5s '37 xw	80	80	80
1 Swift & Co 5s '40	99½	99½	99½
4 Tex El Serv 5s '60	96	96	96
6 Tex P & Lt 5s '56	99	98½	98½
18 Tri Util 5s '79	64½	64	64
1 Union Gulf Corp 5s '50	100⅛	100⅛	100⅛
5 United Am Inv 5s A'48	81	81	81
5 Unit Lt & Pow 6s '75	91⅞	91⅞	91⅞
5 Un Lgt & Ry 5½s '52	80½	80½	80½
9 Un Lgt & Ry 6s A '52	99	99	99
24 U S Rub 6s '33	80¼	80	80
1 Valvoline Oil 7s '37	99⅛	99⅛	99⅛
6 Van Sweringen 6s'35	77⅞	77⅞	77⅞
10 Virg Pub Serv 5½s A'46	96	96	96
4 Waldorf Ast 7s '54	78	78	78
9 West Pa 5s 2030	87⅞	87⅛	87⅛
2 Wisc P & L 5s '56	100⅛	100⅛	100⅛
1 Westvaco Ch 5½s'37	102½	102½	102½

FOREIGN BONDS

Sales	High	Low	12:30
1 Buen Aires Pr 7½s'47	96½	96½	96½
50 Canada 4s '60	95¼	95¼	95¼
10 Cent Bk Ger 6s B'51	70	70	70
9 Com Priv Bk 5½s'37	81¼	81	81
9 Europ Mtg 7s C '67	84	84	84
5 Fin Ind Bk 7s '44	94	94	94
5 Finland R M Bk 6s'61	79½	79½	79½
1 Ger Cons Mun 7s'47	80¾	80¾	80¾
1 Ger Cons Mun 6s'47	70	70	70
1 Gesfuerel 6s '53	70	70	70
5 Hanover St 6½s'49	79½	79½	79½
6 It Sup Pow 6s A'63 xw	61⅛	60½	60½
1 Maranhao Braz 7s 58	55	55	55
3 Ruhr Gas 6½s A 53	74¾	74¾	74¾
1 Saarbrueck 7s 35	100	100	100
3 Sauda Falls 5s A 55	103½	103½	103½
5 Terni El 6½s 53	77⅛	77⅛	77⅛

† Actual sales. * Ex-dividend. A—Plus extra. G—Partly extra. WI—When issued. WW—With warrants. XW—Without warrants.

New England Textile Securities

Bought — Sold — Quoted

Inquiries Invited

CHAS. A. DAY & CO.
Incorporated
Sears Bldg. Boston
Hubbard 0695-6-7-8

OBrion Russell & Co
INSURANCE
of Every Description
108 Water Street . . . . Boston
Telephone Hubbard 8760
115 Broadway . . . . New York
Barclay 5540

CHICAGO BOARD

(Reported by Clark Childs & Co., Boston)

	Open	High	Low	Close	NetChg
Wheat					
Dec.	.77⅛	.78⅛	.77⅛	.77¼	unch
March	.79	.80⅛	.79	.79¼	unch
May	.81	.82¼	.81	.81¼	+ ¼
Corn					
Dec.	.73½	.74⅛	.72¼	.73⅛	—1⅛
March	.77⅛	.78⅛	.75¼	.75¼	—2⅛
May	.79	.80¼	.77¼	.77¼	—1⅝
Oats					
Dec.	.35½	.36⅛	.34⅞	.34⅞	
March	.36⅛	.37¼	.35⅞	.35⅞	
May	.37⅛	.38⅛	.36⅞	.37	
Lard					
Dec.	10.02	10.02	9.75	9.75	
March	9.50	9.50	9.32	9.32b	
May	9.50	9.50	9.40	9.40b	

b—Bid.

Winnipeg Wheat

	High	Low	Last	Prev. Close
December	.60	.58⅛	.58⅛	.60
May	.64⅛	.62⅛	.63	.65
July	.65⅛	.64⅛	.64⅛	.65⅛

Kansas City Wheat

	High	Low	Last	Prev. Close
December	.70	.69⅛	.69⅛	.69⅛
May	.74⅛	.73⅛	.73⅛	.73⅛
July	.68⅛	.67	.67	.67⅛

CAROLINA POWER & LIGHT CO.

Carolina Power & Light Company for 12 months ended Oct. 31 reports profit of $3,136,603 after taxes and charges, but before depreciation, compared with $3,579,333 in the preceding 12 months. October profit was $314,970 before depreciation, compared with $351,061 in October, 1929.

SENTIMENT IN WOOL MARKET MORE CHEERFUL

Trade in Dull Period With Inventory Time Near—Price Trend Obscure

While the wool market has continued to drift more or less aimlessly during the last week, there is a growing feeling that, with the turn of the year, there will be a better tone apparent. This belief has been rendered all the more tenable through the announcement of the reorganization of the management of the American Woolen Company, the largest single factor in the purchase of wool, which organization for the last two months is understood to have been out of the market almost entirely.

It appears that nearly all mills at present are figuring to reduce inventories to the lowest possible point by the end of the year.

Stocks of wool in the hands of the trade here are by no means large, and stocks of manufactured goods and clothing amount to about a month's surplus supply, according to the latest calculation.

Prices of wool are extremely low, as well as clothing values, affording inducement to purchase stocks, both in the finished and raw material. It is the opinion of numerous observers that the wool trade is passing through the final stages of liquidation.

Selling Under Production Cost

How low prices have dropped in crossbreds is illustrated in the prices which have been established in the New Zealand sales. These were about 50 per cent of what they were at the opening of the season a year ago, when they were held to be nearly down to the cost of production in that Commonwealth. There is general agreement that wool in most producing sections of the world is being sold below the cost of production, a condition of affairs which cannot long continue.

Demand for wool in the Boston and other domestic markets has continued to favor the finer wools, so far as there has been any demand during the last week. Prices are rather in favor of the buyer at the moment, as is natural in a dull market. Standard fine tops in oil have been sold at 92½ cents, and good fine dry-combed tops have been sold freely at 88 cents. Hence the topmakers have been bidding not more than 65 cents, clean basis, for good French combing wools, and around 60 to 63 cents for the average to good short topmaking fine and fine-medium wools.

Staple fine wools in the original bags have been selling at 65 to 68 cents, clean basis, while shorter wools have brought around 62 to 65 cents. Half blood staple has brought 65 to 68 cents for good to super, and some 12 months fine Texas of superior type has been sold at 70 cents, clean basis. Strictly staple Ohio delaine, and fine staple territory wools have been quotable at 72 to 74 cents, clean basis.

Some Call for Three-Eighths

There has been a little call for three-eighths combing wool at 55@58 cents, clean basis, for territory wools good to choice in character. Quarter combing is quoted at 50@55 cents depending upon the wool. Ohio quarters and three-eighths are quoted at about 28@28½ cents in the grease, and half-blood and delaine at 29@30 cents. Foreign wools have been rather slow of sale.

Clothing wools have been in moderate demand with fine double-A scoured pulled wools commanding 75 to 78 cents for the very choicest lots and fine As at 65@70 cents according to the wool. Some 8-months Texas scoured has been sold at 70 cents. Further business is reported in a moderate way in B supers at 45@50 cents for good to choice white clear stock. Noils continue rather slow of sale, with good white fine domestic quotable around 45 cents, and up to 50 cents for something very superior.

Carpet wools continue rather slow, the mills apparently having covered their initial requirements for the opening of the new season and not having been forced into the market to any considerable extent yet for new wools. The East India sales opened yesterday at Liverpool with offerings 13,500 bales in three days and prices down 5 per cent from the closing rates of the preceding sale.

London continues with prices fairly steady on the basis of opening rates and will close this week, the sale having been shortened five days. Australia is fairly steady, although the poorer wools are a bit irregular. The South American market has shown little change.

Mohair is slow and prices nominal at 35 cents for original bag Texas.

STEEL'S UNFILLED TONNAGE STATEMENT SHOWS LARGE GAIN

NEW YORK—United States Steel unfilled tonnage increased 157,873 tons to 3,639,636 tons on Nov. 30 compared with 3,481,763 on Oct. 31, 3,424,338 on Sept. 30, 3,580,204 on Aug. 31, and 4,125,345 on Nov. 30, 1929.

The increase of 157,873 tons in November was largest gain reported for that month since 1925 It compares with an increase of 38,783 tons in the like month last year.

The showing was most encouraging, because it exceeded estimates, and was more than 100,000 tons greater than the gain of 57,425 tons reported for October. The expansion in bookings for two consecutive months was looked upon as one of the most favorable developments of the year.

COMMODITY PRICES

SPECIAL FROM MONITOR BUREAU

NEW YORK — Following are commodity prices quoted on the floor of the New York Produce Exchange and comparisons with last week and a year ago:

	Dec.10	Wk ago	Yr Ago
Wheat, 2 red	$.97½	$.04¾	$1.43½
Corn, 2 yellow	.92½	.95⅞	1.06⅝
Oats, 2 white	.48	.48	.57
Flour	4.75	4.65	6.75
Beef, family	19.50	18.50	29.00
Pork	31.50	32.50	27.50
Lard	.1065	.1070	.1115
Cotton, mid-up	.1025	.1040	.1735
Zinc	.0420	.0410	.0600
Iron	17.76	18.76	22.26
Steel, bill Pitt	31.00	31.00	35.00
Copper	.11	.11¾@12.18	
Tin	.2450	.3520	.3920
Rubber	.0950	.0950	.0500
Sugar	.0475	.0475	.0500
Lead	.0510	.0510	.0635
Print cloth	.0425	.0425	.0525

LINCOLN SALES JUMP

Retail sales of Lincoln automobiles at the New York Automobile Salon totaled 105 cars, excusive of sales to dealers for stock and demonstration purposes. The sales were more than three times as great as those reported during the 1929 salon.

AMERICAN BRASS CUTS PRICES

American Brass Company has reduced prices of copper products 1 cent a pound and brass products ¾ cent a pound.

New York Bond Market

(Quotations to 2:30 p. m.)

	High	Low
Alleghany 5s '44	73	73
Alleghany 5s rct	70¼	70
Alleghany 5s '49	73	73
Allis Chalmers deb 5s '37	101¼	101¼
Am Ag Chm 7½s '41	103⅛	103⅛
Am For Pow 5s	79¾	78⅞
Am I G Chem 5½s ct '49	97	96
Am Inter 5½s cv '49	89¼	89⅛
Am Metals 5½s	83	82½
Am Smelting 5s '47	101¾	101⅝
Am Sugar Refining 6s'37	103⅛	103⅛
Am T&T 4½s cv '39	120¼	118⅛
Am T&T col 5s '46	106	105½
Am T&T 5s '65	103⅞	103⅝
Am T&T sf 5s '60	104	104
Am T&T deb 5½s '43	107	107
Am Writing Paper 6s '47	60	59¾
Anglo-Chile 7s '45	70	70
Armour & Co 4½s '39	86½	86⅛
Armour & Co 5½s '43	78⅛	78
Associated Oil 6s '35	103	103
Atch T&SF gen 4s '95	96	95¾
Atch T&SF 4½s	111	110
B&O 4½s '33	100⅛	100
B&O 4½s cv	91¼	91¼
B&O rfg 5s '95	100	100
B&O 1st 5s ct '48	104⅝	104⅝
B&O 5s series D	94½	94½
B&O rfg 6s '95	108	108
Bell Tel of Pa rfg 5s '48 B	105¾	105¾
Bell Tel of Pa 5s '60 C	110	110
Beth Steel pur mon 5s '36	101⅞	101⅞
Bing & Bing 6½s '50	91	91
Boston & Me 5s '67	95⅞	95⅞
Bklyn-Man Tr sf 6s '68	97	96⅝
Bklyn Un Gas 5s '50	102⅛	102¼
Bush Term con 5s '55	98	98
Cal Pack 5s	96½	96
Can Nat Ry gen 4½s '54	98⅛	98⅛
Can Nat Ry 4½s '57	99	98¾
Can Nat Ry 5s '70	104⅝	104¼
Can Nat Ry 5s July	104⅝	104⅝
Can Nat Ry 4¾s	101	101
Can North 4½s	100½	100½
Can North sf 7s '40	111½	111½
Can Pacific deb 4s	88⅛	88⅛
Can Pacific 4½s '60	95⅝	95⅝
Can Pacific 5s '4 ct	102	101½
Can Pacific 5s '54	101½	101½
Certainteed 5½s rcts '48	31	30¾
Ches Corp 5s '47 rcts	97½	96¾
Ches & O 4½s B	97⅛	97⅛
Chi B & Q gen 4s '38	94	94
Chi & Erie 1st 5s '82	35½	35½
Chi Gt West 4s '59	65	64
Chi M CtP&Pac adj 2000	32⅛	32
Chi M StP&Pac 5s '75	69	69
Chi & Nw 4½s 2037 C	89¼	89
Chi & Nw 4¾s '87	82	81⅝
Chi & Nf 6½s '36	107¾	107¾
Chi RI&P rfg 4s '34	98⅝	98½
Chi RI&P 4½s cv	83⅝	83⅝
Chi Tel Hau & SE in 5s '60	85	85
Chi Un Sta 6½s C '63	114	114
Chi & W Indiana 4s '52	85¾	85¾
Chi & W Indiana 5½s '62	101¼	101⅛
Chile Copper 5s '47	89	89
Childs 5s	82½	81½
Cin Term 4½s	101	101
Clev SS&StI deb 4½s '31	100	100
Clev CC&StL 4½s E '77	97	97
Cleve Pitts 4½s	100	100
Clev UnU Term 4½s '77	100¼	100
Colo & So rfg 4½s '35	100⅝	100½
Colonial 6s	50½	50½
Columbia Gas & E 5s '52 May	100	100
Con Credit 6s '34	100	100
Com Inv Trust 5½s '49	96	95¼
Comp Tab Rec 6s '41	104¾	104¾
Con Gas 5½s '45	106⅜	106⅝
Crown Wil Paper 6s '51	99¼	99
Cuba Cane Sug Prod deb	9⅝	9⅝
Cuyamel Fruit 6s '40	103¼	103¼
Den & Rio G Wn 5s '55	71¼	71¼
Den & Rio G Wn rfg 5s '78	70	70
Detroit Ed 5s '49	104	104
Detroit Ed rfg 5s '40	104	104
Detroit Ed rfg 6s '40	107¼	107¼
Dold Packing 6s '42	61	61
Duquesne P&L 4½s '67	102¾	102¾
Erie cv 4s A '53	67¼	67¼
Erie 5s '67	71¼	70¾
Erie gen '75s	70½	70
Fed Metal 7s '34	95	95
Fisk Rubber 8s '41	33½	33½
Fla East Coast 5s '74	25⅛	25
Francisco Sug 7½s '42	72½	72½
Gannett 6s '43	82	82
Gen Baking 5½s	96¼	96¼
Gen Mot Acc Corp 6s '37	102½	102½
Gen Theater 6s	67	66¼
Goodrich 6s	68⅝	68½
Goodrich 1st 6½s '47	102	102
Goodyear 5s '57	86¾	86
Grand Tk Ry Can 6s '36	106¼	106¼
Grand Tk Ry Can 7s '04	112¼	112¼
Great Northern 4½s '76 D	96⅛	96
Great Northern 7s '36 A	110⅝	110½
Hudson Coal 5s '62	59⅞	59¾
Hudson & Man adj in 5s '57	72⅛	72⅛
Hudson & Man rfg 5s '57	99½	99
Humble Oil 5½s '32	102⅝	102½
Ill Bell Tel rfg 5s '56	105¼	105¼
Ill Cen 4¾s '66	93½	93½
Ill Steel deb 4½s '40	100½	100½
Inland Steel 4½s '78	94	94
Inter Match Corp 5s rcts '47	96	95¾
Inter Rap Tran rfg 5s '66	66½	66
Inter Rap Tran 5s sta '66	66⅝	66
Int & G Nor adj 6s '52	54	54
Int Mer Mar col 6s '41	100	100
Int Tel & Tel 4½s '52	74	74
Int Tel & Tel 4½s cv '39	83⅛	83½
Int Tel & Tel 5s	77	77
Kendall 5½s ww	59	58
Keith 6s '46	78½	78½
Kings Co El 4s '49 sta	84	84
Laclede Gas 5½s '53	102½	102½
L'Autaro 6s '54	56	54
Lehigh Val con 4s 2003	85	85
Loew's Inc 6s '41	104½	104½
Louis Ark 5s	60	60
Louis Gas & Elec rfg 5s '52	103	102¾
Manhat Ry con 4s '90	51⅜	51⅜
Marion Steam S 6s	50	50
Mil El Ry & Lt 1st 5s '61	101	101
Min StP & SSM 4s '38	86	86
Min StP & SSM 5½s	94⅞	94⅞
Mo K & T 1st 4s '90	88	88
Mo K & T pl 4s B '62	86	86
Mo K & T adj 5s A '67	100	100
Mo K & T pl 5s A '62	94⅞	94⅞
Mo Pac gen 4s '75	67¼	66
Mo Pac 5s F '77	93	93
Mo Pac 5½s '49	90½	90½
Montana Power rfg 5s '43	103¾	103¾
Mortgage Bond 5s '32	97⅞	97⅞
Morris & Co 1st 4½s '39	80	80
Nat Dairy Prod 5¼s '48	98¼	98
N O Pub Ser 5s '52	85	85
N O Pub Ser 5s '55 B	87	87
N O T & M 5½s '54	98	97⅞
NYC&HR gen 3½s '97	83	83
NYC&HR deb 4s '34	100¼	100
NYC&HR rfg & im 4½s 2013	100⅜	100⅜
NYC&HR rfg & im 5s 2013	105½	105⅛
NYV&HR cv 6s '35	106¼	106¼
NYC L SL cou 3½s '98	80	80
NY Chi & StL 4½s '78	83½	82¾
NY Chi ⅝ StL 6s A '31	100	100
NY Dock 5s '38	82½	82½
NY NH&H cv 6s '48	111	110½
NY Tel gen 4½s '39	101⅞	101
NY Tel deb 6s '49	111	111
NY Tel rfg 6s '41	106⅝	106½
NY W'chester & B 4½s '46	82¾	82½
Nor Am Cement 6½s '40	54	54
Nor Am Ed 5s C	95	94⅞
Nor Ohio Tr & Lt 6s A '47	104	104
Nor Pac genP 3s 2047	64⅞	64⅞
Nor Pac pr ln 4s '97	91⅛	91
Nor Pac 6s B 2047	110¼	110
Pac Gas & Elec 5s '42	102⅝	102½
Pan-Am Pet & T 6s '34	101⅞	101⅞
Paramount Publix 5½s	81⅝	81½
Paramount Bwy 5½s '51	101	101
Paramount Fam Las 6s '47	93¾	92½
Parmelee Trans 6s '44	42⅞	42⅞
Pathe Ex inc 7s '37	57	52½
Penn Dixie C-C 6s '41	75	75
Penn RR gtd 4s '31	100¼	100¼
Penn RR con 4s sta '48	97¾	97¾
Penn RR 4½s D	92¾	92
Penn RR gen 4½s '65	100	99½
Penn RR gen 5s '68	107¼	107¼
Penn RR gold 6½s '36	108	107¾
Pere Marquette 5s '56	103	103
Pere Marquette 4½s	96¼	96¼
Phillips Pet 5¼s '39	87¼	87
Phil Co 5s '67	100	99¾
Phil & Read C&I 5s '73	81	81
Phil & Read C&I 6s '49	73½	71¼
Pillsbury Flour M 6s '43	105	104½
Pitts CC&StL 5s B '75	106	106
Port Gen Elec 5s '35	101¾	101¾
Postal Tel & Cable 5s '53	65	65
Pub Svc E&G 1970	101½	101½
Pure Oil 5½s '37	95	95
Read rfg 4½s '97 B	97¾	97¾
Remington Arms sf 6s '37	96⅝	96⅝
Remington Rand 5½s '47 ww	90	90
Richfield Oil 6s	70⅛	69⅞
Rep I&S sf 5s '40	95½	95½
Rep I&S rfg 5½s '53	80½	80½
Rock I Ar&Lou 4½s '34	100¼	100¼
St Joseph Ry LH&P 5s '37	99⅛	99⅛
St Joseph & GI 4s '47	87⅞	87⅞
StL IM&S gen 5s '31	100½	100½
StL IM&S 4s R&G div '33	99	98⅞
StL & SF 4s A '50	81	80½
StL & SF 4½s '78	74⅛	73½
StL SW con 4s '32	99¾	99¾
StP M&M con 6s '33	103½	103½
San Ant Pub Ser 6s '52	107	107
Seabd AL rfg 4s '59	18⅛	18⅛
Seabd AL con 6s '45	17½	17
Seabd All Fla Ry 6s A '35	10⅞	8
Shell Pipe 5s '52	84½	81
Shell Union 5s ct ww	81½	81
Silesian Am Corp 7s '41	78¾	78½
Sinclair Cn O col 6½s '38	97½	97½
Sinclair Cn O col 7s '37	100	100
Sinclair Cru O 5½s '38	101	101
Skelly Oil 5½s '39	81	81
So Pacific rfg 4s '55	92⅛	92⅛
So Pacific 4½s '69 ww	96⅜	95⅝
So Pacific col 5s '44	102⅜	102⅜
So Pacific Oregon A 4½s '77	96⅝	96⅝
So Ry gen 4s '56	82	81
So Ry con 5s '94	105½	105½
So Ry gen 6s '56	109½	109¼
So Ry gen 6½s '56	112¾	112¾
So Bell Tel 5s	104⅛	104
Stand Oil NJ 5s '46	104	103¾
Stand Oil NY 4½s '51	99¼	99¼
Stevens Hotel 6s '45	65½	65½
Tenn Elec Power 6s '47	105¼	105⅛
Ter RR Asso StL rfg 4s '53	90¼	90
Texas Corp 5s '44	99	98⅛
Tex & Pac 5s C '79	95⅛	95½
Third Ave rfg 4s '60	46⅞	46
Third Ave 5s '37	96	96
Third Ave adj 5s '60	28⅛	28¼
Trumbell Steel 6s '40	96⅛	96⅛
Union El L & P 1st 5s '32	102⅛	102⅛
Union El L & P rfg 5s '33	100⅞	100⅞
Union El L & P 5½s '54	103	103
Union Oil Cal 5s C '35	100⅜	100⅜
Union Pacific 1st 4s '47	97⅝	97⅛
Union Pacific 4s '68	89⅝	89⅝
Union Pacific 4½s '67	99⅝	98⅛
US Rubber 5s '47	71	71
Utah Lt & Trac 5s '44 N	91¾	91¾
Utica Gas & Elec 5s '57	106⅛	106⅛
Util Pow & Lt 5s ww	70	69¾
Util Pow & Lt 5½s '47	74½	74½
Va Ry 5s '62	101¾	101⅝
Warner Quinlan 6s '39	54	54
Warner Bros Pict 6s	67¼	66¼
Washington Ter 3½s '45	92	92
West Pa Pow 5s A '46	104½	104½
West Pa Pow 5s G '56	105	105
West Shore 4s 2361	89⅛	89⅛
Western Electric 5s '44	104¼	104
Western Maryland 4s '52	78	78
Western Pac 5s A '46	89⅝	89⅝
Western Un R E 4½s '50	100⅝	100¼
Western Un 5s '51	102	101½
Western Un 6½s '36	108	108
Western Un 5s '60	100½	100½
Wheel & L Erie 1st 5s '30	104⅝	104⅝
Wheeling Steel 5½s '48	101⅝	101⅝
White Eagle Oil 5½s '37 ww	102¼	102¼
White Sew Mach 6s '36 xw	32	32
Wickwire Spen 7s cv ct '35	10¼	10¼
Wilson & Co 1st 6s '41	97	96⅝
Wis Cen 4s S&D div '36	52	52
Youngstown Sheet 5s	101	100¾

LIBERTY BONDS

	Open	High	Low	Last Dec10	Last Dec 9
3½s '47	101.27	101.27	101.26	101.26	101.27
1st 4¼s '47	102.25	102.25	102.25	102.25	102.26
4th 4¼s '38	103.18	103.32	103.18	103.19	103.18
US 3⅜s '43	102.00	102.00	102.00	102.00	102.3
US 3¾s '56	106.6	106.6	106.6	106.6	106.8
US 4s '54	108.9	108.9	108.9	109.9	108.10
US 4¼s '52	112.17	112.17	112.17	112.17	112.24

Quoted in thirty-seconds of a point. For example, read 102.8 as 102 8-32.

FOREIGN BONDS

	High	Low
Abitibi P&P 5s '53	72¾	72
Alpine Mon Stl 7s '55	87	87
Antioquia 1st 7s '57	50¼	50
Antioquia 2nd 7s '57	50⅛	50
Antioquia 7s A '45	63	63
Antioquia 7s B '45	63	62½
Antwerp 5s '58	95	95
Argentine Gov 5s '45	83⅝	83⅝
Argentine Gov 6s June '59	93¾	93¾
Argentine Gov 6s6 Oct '59	93	93
Argentine Gov 6s May '60	93⅞	93½
Argentine Gov 6s Sept '60	94	93⅝
Argentine Gov 6s Oct '60	94	94
Argentine Gov 6s Feb '61	93¾	93⅝
Argentine Gov 6s May '61	93⅞	93⅝
Argentine Gov 6s '57 A	93⅝	93½
Argentine Gov 6s '58 B	94⅛	94
Australia 5s '55	75¼	74½
Australia 5s '57	75	75
Austria 7s ct	90⅝	90⅝
Austria (Gov) 7s '43	105¼	105
Austria Hydro 6½s	75	75
Austria (Lower) 7½s '50	98¼	98¼
Austria (Upper) 7s '45	98⅜	98⅜
Bavaria (State) 6½s '45	80	80
Belgium (King) 6s '55	102¼	101¾
Belgium (King) 6½s '49	108¼	108
Belgium (King) 7s '55	111½	111¼
Belgium (King) 7s '56	108⅛	108
Belgium (King) 8s '41	108	108
Bergen (City) 5s '60 rcts	95¾	95¾
Bergen (City) 6s rcts	101¼	100⅞
Berlin 6s '58	72	72
Berlin 6½s '50	80½	80½
Berlin Elec 6½s '59	75¼	74¼
Berlin Elec (Rep) 6½s '56	75	75
Berlin Elec 6s	20¾	68½
Bolivia 7s '69	46½	46½
Bolivia (Rep) 7s '58	48	46¾
Bolivia (Rep) '69	46	45
Bordeaux (City) 6s '34	105¼	105
Brazil 6½s '26-'57	64⅛	63½
Brazil 6½s '27-'57	64	63½
Brazil (US) 7½s '52	100	100
Brazil (US) 8s '41	81¼	80
Breda (Ernesto) 7s '54 ww	60¾	60¾
Brisbane 5s '58	69	68
Budapest (City) 6s '62	67	67
Buenos Aires 6s '61	73⅛	73
Buenos Aires 6½s '55	74	73
Bulgaria 7s '67	69¼	69¼
Canada (Dom) 4½s '36	101¼	101¼
Canada (Dom) 5s '31	100½	100½
Canada (Dom) 5s '52	106	105¾
Cauca Valley 7½s '46	67½	67½
Chile (Bank) 6s '61	77¾	77¾
Chile (Rep) 6s '60	78	78
Chile (Rep) 6s '61 Sept	78	78
Chile (Rep) 7s '42	94½	94½
Chile (Rep) '63	79	79
Chilean Loan 7s	80	80
Cologne (City) 6½s '50	78	78
Colombia Mtg Bk 7s '47	62	62
Colombia (Rep) 6s '61 Jan	69	69
Colombia (Rep) 6s '61 Oct	67½	67½
Colombia Agr Bk 6s '47	56	56
Copenhagen (City) 4½s '53	94	94
Copenhagen (City) 5s '52	99	99
Cordoba (City) 7s '57	64⅛	64
Cuba (Rep) 5½s '53	98	97¾
Danish Mun 8s A '46	108⅛	108
Danish Mun 8s B '46	108⅛	108
Denmark (King) 4½s '62	94⅝	94⅛
Deutsche Bk 6s ctfs '32	97⅞	97⅞
Dominic (Rep) 5½s 1st '40	92½	32½
Duke Power 6s '66	103	103
Dutch El 6s '47	102¾	102¾
Dutch El sf 6s '62	102⅞	102¾
Finland 5½s '58	78	77¾
Finland (Rep) 7s '50	90⅝	90¾
French (Rep) 7s '49	120¼	120⅛
French (Rep) 7½s '41	125¼	125¼
German 7s '49	102⅞	102½
Germ Cen Ag Bk 6s '38	83	83
Germ Cen Ag Bk 6s Oct '60	73	73
Germ Cen Ag Bk 7s '50	85	84¼
Germ Con Agr 6½s '58 rcts	72¼	71¾
Germ El Pow '53	75⅛	75⅛
Germ Gov Int 5½s '65	73⅝	72⅝
Graz 8s '54	99	99
Greek 6s '68	84¼	84¼
Harpen 6s '49 ww	86	85
Hungary (King) 7½s '44	99⅞	99⅞
Helsingfors 6½s	86	86
Ilseder Steel 6s '48	79	79
Irish Free State 5s '60	102	102
Italian Credit Con 7s B '47	88½	88½
Italian Pub Util 7s '52	83½	83
Italy (King) 7s '51	93⅞	93¾
Jap (Con Pwr) 6½s '50	88½	88
Jap (Con Pwr) 7s '44	97⅞	97¾
Jap (Im Gov) 6½s '54	103⅝	103⅝
Jap (Im Gov) 5½s	92¾	92½
Jugoslavia Bk 7s '37	78	78
Karstadt 6s '43	63	62¾
Kreuger & Toll 5s '59 ww	94⅛	93⅞
Lyons (City) 6s '34	105	105
Marseilles (City) 6s '34	105	105
Medellin 6½s '54	52	52
Mex 6s lg A	13¼	13¼
Mex 4s small A '10	9½	9½
Mex 4s lg A '10	10½	10½
Mex 6s small A	12¾	12¾
Milan (City) 6½s '52	76	75½
Netherlands (King) 6s '72	105⅛	105⅛
New So Wales 5s '57	68½	67¾
Norway Bank 5s '67	100⅛	99
Norway (King) 5s '63	100⅛	100⅛
Norway (King) 5½s '65	102¼	102¼
Norway (King) 6s '44	105¾	105⅛
Norway (King) 6s '52	102⅝	102
Norwegian El 5½s '57	96¾	96½
Oriental Dev Ltd 6s '53	95⅛	95⅛
Oslo (City) 6s '55	102⅞	102⅝
Paris-Lyons-Med 6s '58	104⅞	104⅞
Paris-Orleans 5½s '68	102½	102½
Peru 6s '60	44	43¾
Peru 6s '61	44½	43½
Peru 7s '59	67	65½
Poland 6s '40	64	64
Poland 7s '47	73¼	73¼
Poland 8s '50	83½	83
Prussia 6s	73	73
Prague (City) 7½s '52	105	105
Prussia 6½s	77¾	77¾
Queensland (State) 6s' 47	92	92
Queensland (State) 7s '41	93	92
Rhine Main 7s '50	90	90
Rhine Westphalia 6s' 53 ww	82	82
Rhine Westphalia '55 ww	80⅞	80
Rhine Ruhr 6s	66	66
Ri de Janeiro (City) 6½s '53	54¾	53¼
Rio G do Sul (State) 6s '68	48⅜	48
Rio G do Sul (State) 7s '66	62	62
Rio G do Sul (State) 8s '46	83⅛	83⅛
Rio G do Sul (State) 8s '46	83⅛	83⅛
Rome (City) 6½s '52	75¾	75¾
Rotterdam (City) 6s '64	104	104
Royal Dutch 4s ww	88¼	88¼
Sao Paulo (City) 6½s '57	56	56
Sao Paulo (State) 6s '68	52⅝	52⅝
Sao Paulo (State) '40	77½	77½
Saxon Pub Wks 6½s '51	73⅛	73⅛
Saxon Pub Wks 7s '45	79¼	79¼
Saxon State 7s '45	78¾	78¾
Seine (Dept) 7s '42	108	108
Serbs Cro & Slov 7s "62	80½	80⅛
Serbs Cro & Slov 8s '62	92	92
Siemens 6½s '51	94	93
Soissons (City) 6s '36	104⅝	104⅜
Styria (Prov) 7s '46	90½	90½
Sweden (King) 5½s "54	105	105
Swiss Confed 8s '40	105¼	105¼
Swiss Gov 5½s '46	104½	104½
Toho El Pow 6s '32	97½	97½
Toho El Pow 7s '55	94½	93⅝
Tokyo (City) 5½s '61	89¾	89½
Tokyo El Lt 6s '53	87	86¾
Tyrol 7s '52	88¼	88¼
Ujigawa El Pow 1st 7s '45	98¾	98¾
U K Gt Br & I 5½s '37	105	104¾
Uni Stl W 6½s A '51	77	77
Uni Stl W 6½s C '51	76	76
Uni Stl W A '47	75	75
Unterelbe 6s '53	73	73
Uruguay (Rep) 6s '60	81	81
Uruguay (Rep) 8s '46	101⅛	101⅞
Venetian Mtg Bk 7s '52	41	41
Veniz 7s	94	94
Warsaw 7s '58	57⅞	57⅞
Westphalia El 6s '53	71	70½
Wurttemberg 7s '56	84⅛	84⅞
Yokohama (City) 6s '61	96	95¾

GENERAL OUTDOOR ADVERTISING

General Outdoor Advertising Company in the period from Sept. 1 to Nov. 15 obtained contracts for business over the next few years totaling $9,509,813 by means of two intensive sales drives. The amount was reported as far in excess of business contracted for in any such preceding period.

TREASURY OFFERING CLOSED

The Treasury Department announced that subscription books on offering of $400,000,000 six and 12 months' Treasury certificates have been closed.

A WINDOW in WALL STREET

Oil Shares and Statistics

OF COURSE, the man in the street is somewhat confused. Recent statistical reports on the oil industry have been favorable. And there has just been released a report of a further reduction in crude oil production. This cut has brought production within striking distance of the level recently recommended by the American Petroleum Institute. But shares of oil companies show little if any tendency to move to higher price levels. In fact, they are now at or near the lowest level of the year. The explanation seems to be that oil companies' profits have been adversely affected by low prices on their products this year. One of the direct influences on prices of shares is earnings. Earnings, of course, are reduced in the oil industry as in most other industries. But back of oil company earnings are prices of petroleum products. Back of these prices is the statistical position of the industry. This has been showing improvement the last few weeks.

The Break in Bonds

Common stocks have been in less favor this year, as is obvious from prices of many of them. New financing, therefore, has naturally taken the form of bond issues, instead of that of common stocks. Financing by bonds in 11 months of this year has amounted to about $5,300,000,000, compared with $3,671,000,000 in the like period last year. The larger amount of financing by bonds has placed upon the market a rather heavy supply of such issues. And the balance between supply and demand has moved against bond prices lately. Yesterday's break in bond prices was one of the sharpest of the year.

One Basis for Prediction

If history is to keep its reputation for repetition, next year will have to be a good year for traders in the stock market. A veteran says that in all the years he has traded he can recall some one-year and some two-year periods unfavorable to stock traders, but no three-year periods. The current period is one of the two-year variety. So he ventures the prediction that 1931 will be better than 1929 and 1930 from the stock trader's point of view.

Distributing Employment

Efforts of employers to make what business they have in hand benefit as many people as possible are shown in a survey of employment made by The Business Week. The survey covers 103 plants. It shows that employment in these plants is distributed among 82,499 workers. This figure is 11 per cent below the total of a year ago. Of the 103 plants, 42 are working full time with a full working force; 46 concerns are employing 25 per cent more workers than they actually need; the remaining plants have reduced employment in direct proportion to reduced output. The Business Week points out that nearly 10,000 persons not really needed for the most economical production are employed in the plants represented in the survey, or about half the number who otherwise would be out of work.

C. W. M.

BOSTON STOCKS

Closing Prices

Sales		High	Low	Last Dec. 10	Last Dec. 9
1100	Am & Cont	11	10	10	12
610	Am Found	4½	4	4¼	4¾
5	Am & Brit 1pf	51½	51½	51½	..
100	Am Pneu	2½	2½	2½	..
20	Am Pneu 1pf	39	39	39	..
837	Am T&T	184¼	180½	181¾	183¾
410	Amoskeag	7¼	7	7	..
10	Ariz Com	1⅜	1⅜	1⅜	1⅜
5	Big Sanf pf	82½	82½	82½	..
30	Bos El	70	70	70	71½
210	Big Sanf	33	32	32	33
7	*Bos El 1 pf	99⅛	99⅛	99⅛	..
75	Bos El 2 pf	89	89	89	..
28	B&M A sta	62	60	60	..
10	B&M pf B	99⅝	99⅝	99⅝	..
20	B&M B sta	100	100	100	100
6	B&M C sta	88	88	88	..
25	B&M D sta	127	127	127	..
5	B&M pr pf	106	106	106	106
260	Bos Prop	19½	18½	18½	..
45	Cal & Hec	7¼	7¼	7¼	8⅛
110	Cop Range	6¾	6½	6½	6¾
65	East SS	20	20	20	20¾
100	E Butte	1½	1½	1½	..
130	E G&Fuel	20	20	20	20
50	E G&F pf	93	92⅞	92⅞	93⅞
350	E Mass A	3⅛	3⅛	3⅛	..
50	E Mass B	5	5	5	..
153	Edison Elec	243	240	240	240½
300	Em Asso	18½	18¼	18¼	18½
35	First Nat S	43	42	42	42⅛
115	Gal Houston	1½	1½	1½	..
100	Galv H pf	3⅜	3⅜	3⅜	..
10	Gen Alloy	8	8	8	..
85	Gen Capital	33¼	32	32	..
100	Gen Elec Sp	11⅝	11⅝	11⅝	11⅝
10	Gen St Yds pf	88	88	88	..
10	Georgian	2	2	2	..
400	Hathaway B	16	15	16	16
25	Hathaway pf	99	99	99	100
10	Hygrade	18¾	18¾	18¾	..
150	Int Equit	3¼	3¼	3¼	..
100	Jenk Tel	3⅛	3	3	3¼
71	Libby McN	11⅝	11¼	11⅝	..
350	Mass Util	5½	5¼	5¼	5½
20	Mohawk	19½	19	19	19½
70	Nash	27	26	26	26⅝
150	Nat Ser	4	3⅞	4	4
*45	NE Tel	134½	133½	133½	136
15	N A Avia	5⅞	5⅞	5⅞	..
300	No Butte	1¾	1½	1⅝	1⅝
100	No Texas pf	.12	.10	.10	..
5	Norw Worc	130	130	130	130
300	Old Domin	3¾	3⅝	3⅝	..
745	Pac Mills	18¼	17½	17½	17½
25	Pocahontas	16	16	16	16
205	Pub Util	6⅛	6	6⅛	6¾
1275	Quincy Min	7½	6¼	6⅞	7⅝
100	Ry & Lt	44	43	43	..
50	St Mary Ld	9	9	9	9⅛
565	Shawmut	13½	13	13½	13¼
135	So Sur	4½	2⅛	2⅛	..
40	Spencer Tr	25⅝	25	25	25¼
150	Sull Mach	29	29	29	30
245	Stone Web	49⅜	46	46	47⅛
150	Swift & Co	29	28¼	28¼	29
10	Torrington	46	46	46	47
10	Tower Mfg	1	1	1	..
50	Tri Cont	7⅝	7⅝	7⅝	..
300	Un Cop Ld	25	25	25	..
100	Un Twist D	19¼	19¼	19¼	19¼
394	Uni Found	7½	7⅛	7⅛	7⅜
280	Uni Shoe	54½	54	54	54¼
160	Uni Shoe pf	31	31	31	31
35	US&El Pow	5	5	5	..
40	Util Hyd	5	4⅞	5	5
120	Utah Apex	1¼	1¼	1¼	..
20	Walth'm ppf	91½	91½	91½	..
35	Westfield	22½	22	22	..

*Ex-dividend.

BONDS

Sales		High	Low	Last Dec. 10	Last Dec. 9
$1000	Amoskeag 6s	72⅛	72⅛	72⅛	72
3000	E Mass 4½s	22	22	22	..
1000	NE Tel 5s	101⅝	101⅝	101⅝	..
2000	PC Poc 7s	117	117	177	..
7000	Wst T&T 5s	101½	101½	101½	101½

ASSOCIATED TELEPHONE

CHICAGO (AP)—Associated Telephone and Telegraph Company announced a plan by which holders of class A stock of the National Telephone and Telegraph Corporation may exchange their shares for Associated Telephone shares. Under the exchange plan holders of class A stock resident in the United States may receive one-half share of the $6 first preferred stock and one-quarter share of the class A stock of the Associated Telephone and Telegraph Company. The combined call price of the Associated stock received in the exchange will be equal to $83.75 a share as compared to the present call price of National stock of $80 a share.

PASSES DIVIDEND

H. R. Mallinson & Co. omitted the quarterly dividend of $1.75 on the cumulative preferred stock, due at this time.

PIONEERS in the field of AMERICAN FIXED TRUSTS

CORPORATE TRUST SHARES represent an ownership interest in these 28 companies, the shares of which are deposited with an independent trustee.

INDUSTRIALS
American Tobacco
Amer. Rad. & Stand. San.
du Pont
Eastman Kodak
Ingersoll Rand
International Harvester
National Biscuit
Otis Elevator
United Fruit
United States Steel
Woolworth

RAILROADS
Atchison, Top. & Santa Fe
Illinois Central
Louisville & Nashville
New York Central
Pennsylvania Railroad
Southern Pacific
Union Pacific

OILS
Standard Oil of California
Standard Oil of Indiana
Standard Oil (New Jersey)
Standard Oil of New York
Texas Corporation

UTILITIES and QUASI-UTILITIES
American Tel. & Tel.
Consolidated Gas of N. Y.
General Electric
Westinghouse Electric
Western Union Telegraph

MOODY'S COMPOSITE PORTFOLIO RATING "A"

AN important factor in the tremendous success of Corporate Trust Shares has been the character of its sponsorship. The men who created this trust and are now sponsoring it have had long experience in this field. Considering the large number of investment trusts now offered, this fact has more than historical meaning.

One of the earliest successful fixed trusts to be brought out in this country, Fixed Trust Shares, was set up and sponsored by these men. They were among the first on this side of the ocean to recognize the peculiar merits of the strong fixed trust and to make a close study of its structure and possibilities. They originated several methods of fixed trust operation that have since been generally adopted. Their thorough researches have yielded a great deal of information that has helped to establish the American fixed trust as a highly secure and desirable type of investment.

CORPORATE TRUST SHARES

are the result of long study of how best to safeguard the investor's interests and to assure him a high return. The confidence of investors in this trust is indicated by their purchase, during the first eleven months of 1930, of over ten million shares.

Price at the market

853 INVESTMENT HOUSES AND BANKS OFFER AND RECOMMEND CORPORATE TRUST SHARES

ASK YOUR INVESTMENT HOUSE OR BANK
about Corporate Trust Shares

This is one of a group of investment trusts sponsored by
ADMINISTRATIVE AND RESEARCH CORPORATION
120 WALL STREET : NEW YORK

We offer and recommend—

CORPORATE TRUST SHARES

Price at market about 6¾ per share.

GRAHAM PARSONS & CO.
10 POST OFFICE SQUARE, BOSTON
48 WALL STREET NEW YORK
1422 WALNUT STREET PHILADELPHIA

NATIONAL SERVICE COMPANIES

BY combining a fuel oil business with its ice business, is enabled to do an active business ***during the winter as well as the summer***, with the consequent favorable effect on earnings.

Ask for information on air cleaning and conditioning, the tremendous new development in the ice business.

We recommend the securities of National Service Companies for investment. Full information on request.

C. D. PARKER & CO., Inc.
Established 1896
TELEPHONE LIBerty 9830
150 CONGRESS ST., BOSTON

CONSERVATIVE INVESTMENTS

T. C. Fales & Company
Members Boston Stock Exchange
140 Federal Street
Boston
Thomas C. Fales
Nelson C. Fales

STEP TAKEN TO HALT BEARISH OPERATIONS IN EGYPTIAN COTTON

CAIRO (AP)—The Government Cotton Commission today announced it would suspend all jobbers' business at Alexandria for 15 days beginning tomorrow.

The Alexandria cotton market opened steadier today with Ashmouni December at $10.75 a cwt., February $10.98, and Sakellaridis January, $14.18, as compared with $10.20, $10.55 and $10.35 respectively at yesterday's close, which was the lowest on record.

The Government's decision to close the futures market temporarily was said to have resulted from a belief that a fall of prices was due to bear operations.

Some newspapers indorsed the proposal to end speculative bearish maneuvers by closing the market, charging that some jobbers had taken advantage of the bear movement to spread false rumors which contributed to the decline.

On the other hand, some experts in accounting for a $4 decline in four weeks, said that about 2,000,000 kantars of Sakellaridis cotton had not reached Alexandria and two-thirds of the crop, is still to arrive, yet there is enough of this kind of cotton at Alexandria to meet the whole normal requirements of the season, while the demand for Sakellaridis is 40 per cent below normal.

EXPORT PRICE OF COPPER REDUCED

NEW YORK (AP)—Copper Exporters, Inc., today reduced the price of export copper 1 cent a pound to 11.30 cents, c. i. f. European base ports.

The export price had held at 12.30 cents since producers established a level of 12 cents, delivered, in the domestic market a few weeks ago, although meanwhile some custom smelters and dealers have offered the metal in the domestic market at concessions of as much as 1 cent a pound.

The decline in the export price came after a substantial decline in the London market, and was interpreted in Wall Street as indicating that the increases in the domestic price since it recently touched the 30-year low at 9½ cents had been too rapid.

Producers began increasing their prices a few weeks ago, subsequent to a meeting in which the world's leading copper interests agreed to restrict production to an extent necessary to check the continued piling up of unsold stocks of metal above ground.

With the exception of a few fair-sized sales to French consumers, virtually no metal was sold on the basis of 12 cents, domestic.

NEW YORK (AP)—Producers today reduced the price of copper in the domestic market 1 cent to 11 cents a pound, delivered, the price at which custom smelters have been selling the metal.

TELEGRAPH EXECUTIVES CONFIDENT

NEW YORK—Confidence in the future was expressed by executives of the International Telephone & Telegraph Company and Postal Telegraph Cable Company as division general managers of Postal opened their annual conference. H. B. Orde, executive vice-president of International Telephone & Telegraph, said he never felt so confident about business conditions as he does now. A. H. Griswold, executive vice-president of Postal, said that while he looked for a slow period for the first six months of 1931, he expected a rapid recovery after that time.

NEW MEMBER OF T. C. FALES & CO.

Nelson C. Fales, recently elected to membership of the Boston Stock Exchange, has been admitted as a general partner of the firm of T. C. Fales & Co. Vincent Goldthwaite has retired from membership of this firm.

STOCK EXCHANGE QUESTIONNAIRE

NEW YORK (AP)—Wall Street heard today that the New York Stock Exchange was sending out a new questionnaire to member firms requesting data on the daily transactions of each from late last spring. Exchange officials declined to comment on the report. Such a step would be interpreted in financial circles as another move to check up on short selling, which has caused authorities of the exchange to threaten alleged offenders with disciplinary action at various times during the last few months.

DISCONTINUE MERGER PLANS

Negotiations for a merger of the Newton Steel Company of Youngstown, O., and the Corrigan-McKinney Steel Company of Cleveland have been discontinued temporarily, due to the decline in security prices and in plant operations in the steel industry.

CHICAGO STEEL ADJUSTMENTS

Firmer Stand on Values Reflected in Greatly Improved Tone

SPECIAL FROM MONITOR BUREAU

CHICAGO—Further price adjustments, most important of which is the announcement of a 1.75 Chicago base on steel bars, plates, and shapes for the first quarter, greatly improve the tone of the iron and steel markets. They serve to convince consumers that the long decline in price is ending.

Ferromganese, whose price is not determined oftener than every half year and usually each year, has been reduced $14 a ton, to $85, tidewater, duty paid. Low carbon ferrochrome and silico-manganese also have been reduced. Wire rods for the first quarter will be $36, a cut of $1 a ton, while plain wire to large consumers is off $2 to 2.20c, Cleveland.

Contracting for the first quarter is moderately brisk, but the chief result of the firmer stand on prices has been to drive in specifications against fourth quarter contracts. Including rail business previously noted, but not yet officially entered, Chicago steel mills in the past weeks have booked the largest tonnage of the year.

Ten thousand tons of structural work has been closed in the Chicago district. In January the 25,000 tons for the Chicago Post Office should be up for bids. About 2000 tons of concrete bars for public projects is on inquiry. Concrete bars are shaded on tonnage lots. Half of the 170,000 tons of rails to be placed by the New York Central is expected to come to western mills.

Pig iron activity is fair, many large melters closing for the first quarter. The market on northern iron is $17.50, Chicago furnace. An effort has been made to stabilize scrap, with $11 the base for heavy melting steel. While the effort to peg steel has met indifferent success, the recent decline seems to have run its course.

Steel-making operations continued unchanged at about 45 per cent, increasing rail mill schedules being neutralized by declining plate, shape and bar mill operations.

MONEY MARKET

Current quotations follow:

	Boston	New York
Call loans—renewal rate..	3%	2%
Commercial paper	3½@4	2¾@3
Customers' loans	5	5
Collateral loans	5	5
Time loans—		
Sixty-ninety days	2 @2¼	2 @2¼
Four to six months	2½@2¾	2½@2¾

	Today	Last Previous
Bar silver in New York	33⅛c	33c
Bar silver in London......	15 7/16	15½d
Bar gold in London........	85s 1½d	85s 1½d

Clearing House Figures

	Boston	New York
Exchanges	$61,000,000	$885,000,000
Year ago today......	98,000,000	1,747,000,000
Balances	27,000,000	122,000,000
Year ago today......	39,000,000	190,000,000
F. R. bank credit....	26,020,851	116,000,000

Acceptance Market

30 days	2 @1⅞
60 days	2 @1⅞
90 days	2 @1⅞
4 months	2⅛@2
5 months	2¼@2⅛
6 months	2¼@2⅛

Leading Central Bank Rates

The 12 Federal Reserve banks in the United States and banking centers in foreign countries quote the discount rates as follows:

Atlanta	3½%	Bombay	5%
Boston	3	Budapest	5½
Chicago	3½	Calcutta	5
Cleveland	3½	Paris	2½
Dallas	3½	Copenhagen	3½
Kansas City	3½	Helsingfors	6
Minneapolis	4	Lisbon	7½
New York	2½	London	3
Philadelphia	3½	Madrid	6
Richmond	3½	Oslo	4
San Francisco	3½	Prague	4
St. Louis	3½	Riga	6
Amsterdam	3	Rome	5½
Athens	8	Sofia	10
Berlin	5	Stockholm	3½
Berne	2½	Tokyo	5.11
Bucharest	9	Vienna	5
Brussels	2½	Warsaw	7½

Foreign Exchange Rates

Current quotations of foreign exchanges compare with the last previous figures as follows:

	Today	Last Prev.	Parity
Europe			
Sterling:			
Demand	$4.85¾	$4.85 7/16	$4.8665
Cables	4.85⅞	4.85¾	.48665
France—franc	.0393	.0392⅞	.0392
Belgium—belga	.1398	.1397½	.139
Italy—lira	.0524	.0524⅛	.0526
Germany—mark	.2386½	.2386¼	.2381
Austria—schilling ..	.1408	.1408	.1407
Czecho'vakia—crown	.0296⅞	.0296⅞	.0296
Denmark—krone ..	.2676	.2675¾	.268
Finland—finmark ..	.0252	.0252	.0252
Greece—drachma ..	.0129¾	.0129¾	.193
Holland—florin	.4029	.4027	.402
Hungary—pengo ...	.1749½	.1749⅛	.1749
Norway—krone	.2676	.2675¼	.268
Poland—zloty	.1122	.1122	.1122
Portugal—escudo ..	.0452	.0452	1.0805
Rumania—leu	.0059 1/16	.0059 1/16	.193
Spain—peseta	.1092	.1117	.193
Sweden—krona	.2684¼	.2684	.268
Switz'land—franc .	.1938½	.1938½	.193
Jugoslavia—dina	.0177¼	.0177⅛	.193
Far East			
Hong Kong—dol ...	.2867	.2975	
Shanghai—tael	.3606	.3700	*
India—rupee	.3595	.3595	.3650
Japan—yen	.4970	.4968	.4984
Phil Islnds—peso ...	.4987½	.4962½	.50
Sts Stlments—dol...	.5646	.5625	.5678
South America			
Argentina—peso ...	.3417	.3423	.4245
Brazil—milreis	.0950	.0960	.1196
Chile—peso	.1216	.1216	.1212
Colombia—peso	.9962	.9962	.9737
Peru—pound	.3050	.3050	.40
Uruguay—peso	.7825	.7825	1.0342
North America			
Canada—dollar ...	.99 31-32	1.00 3-64	1.00

*Par unsettled.

CHICAGO STOCKS

Sales		High	Low	Last Dec.9	Last Dec.8
650	Acme Steel	36½	36	36⅛	37¼
100	Am Equities	5¼	5¼	5¼	5⅝
50	Am Radio & T ..	¾	¾	¾	..
400	Art Metal Wks.	4½	4½	4½	..
10	Assoc T&T	68	68	68	..
1500	As Tel Util.....	20	19⅝	20	20¼
300	Brown Fence...	17¼	17	17¼	17⅛
150	Butler Bros	6½	6½	6½	..
400	Cent P Serv A..	14½	14¼	14½	14¾
1300	Cent & SW Util	17¼	16⅞	17⅛	17½
200	Chi City pf.....	7⅛	7¼	7¼	7⅞
2300	Chicago Corp...	5⅛	5	5⅛	5⅛
800	Chi Corp pf.....	40¼	40⅛	40¼	40¼
1150	Common Edison.	239½	235	239½	235¾
50	Com Wat Serv..	90	90	90	90
150	Consumers Co...	3¾	3½	3⅝	3½
830	Cont Chgo......	8⅛	8	8⅛	8⅛
2800	Cord Corp......	5	4¾	4¾	4¾
1000	El House Ut.....	26⅛	25¾	25¾	26¼
6600	Gleaner C Har..	8¾	7¼	8	8½
150	Grt Lakes Air...	1⅞	1¾	1⅞	2
150	Hormell & Co...	25⅛	25	25	25⅝
200	Inland Util......	5⅛	4⅝	5⅛	4⅛
20000	Insull Ut Inv....	38½	37	37⅝	37¼
300	Kellogg Switch..	4	4	4	4⅛
200	Keystone Steel..	10⅝	10½	10½	11
1400	Libby, McNeil...	11½	11¼	11¼	11⅛
250	Lion Oil	7⅝	7⅝	7⅝	..
100	Loudon Pack ...	39⅝	39½	39⅝	39
1200	Manh Dearborn..	20	19	20	20
300	Mer & Mfr A ...	19⅝	18	18¾	20
11300	Mid Utilities ...	19½	18¾	19¼	19⅛
650	Mo-Kan Pipe ...	6¼	6	6	6¼
250	Morgan Lith ...	6	6	6	6¼
2150	N A Lt & Pwr..	60¾	60¾	60¾	60¾
750	Seab Ut Shares.	4	3¾	3¾	4
100	St Drge cv pf..	15⅛	15½	15½	15¾
100	Steinite Radio.	½	½	½	..
850	Swift & Co	29⅝	29	29⅝	29¼
950	Swift Intl	32	31¾	32	32½
50	Unit C Am pf..	8¼	8¼	8¼	..
450	U S Gypsum ..	40⅞	40	40⅞	39¾
850	U S Radio	15¾	14¾	15¾	15⅛
1100	Util & Ind	7⅛	7	7⅛	7⅛
800	Ut & Ind pf ..	17¼	17	17¼	17¼
150	Vortex Mfg ...	20	20	20	20¼
500	Wahl Co	2⅛	2⅛	2⅛	..
200	Yates-A Mch pf.	3⅛	3⅛	3⅛	3

Total sales, 135,500.

Success of Utility Control Is Believed Hurt by Making 'Naughty Boys' of Officials

(Continued from Page 1)

the problem of regulation is hopeless, and government-ownership would not offer a way of escape because if the regulating officials are incompetent there is no hope of finding competent men as government managers.

The fact is, that no system will work unless the citizens who are to work it are trustworthy, and no form of legislation can reform the citizen. Yet this commission blandly recommends new and intricate laws to regulate public utilities for the purpose of curing the existing evils.

Fortunately these views about human nature do not represent the facts of the situation. The men who manage the public utilities are not subjects for surveillance but are just average men—no better and no worse than other industrial managers.

Such an attitude is unwise and unnecessary. If the development of an electric power company, for example, be considered over a period of 20 years it is manifest that the interests of the utility company and of its customers are identical. Neither party can injure the other without injuring itself. Both the company and the customers have to make large investments in fixed property in order to produce and utilize the service and these investments have a relatively long life.

Before the investments were made, both parties were free agents so that neither could take advantage of the other and deprive him of his expected profit. Unless the proposed arrangement held out the expectation of profit to both parties the arrangement was not made. But after both parties have made their investments either one of them, if it has the power, can take away the profit of the other.

The utility company, for example, if unregulated, could raise its price to such an extent as to deprive the customer of his profit, for after he has made his investment it will pay him to use it up, if he can get anything out of it over his actual out-of-pocket expenses.

The reverse is also true. The customers of an electric power company, acting through a commission, can reduce the rates after the fixed investment has been made in such a way as to deprive the company of a large part of its profit. As in the former example, the utility company will continue to operate until its investment is worn out, provided it can earn anything above its actual out-of-pocket expenses. But obviously in both cases the business will come to an end when the fixed investment is worn out. "Once bit twice shy" is a sound theory.

Service Must Show Profits

Looked at over the period of time necessary to use up the fixed investments, therefore, it is clear that the interest of both parties is to fix the price, or prices, for service at the point which will fairly divide the profit between them. Neither party can get all the profit if he desires the business to continue. This seems to be an elementary proposition with which no one could disagree, but it is not the basis on which the regulation of public utility rates always proceeds.

If it be agreed that the interests of the parties are not conflicting, then the whole problem consists in getting the parties together so that they can discuss their interests intelligently and agree as to how they can best be served. This is never done. The parties meet as litigants, each anxious to take advantage of the other. Sometimes one party succeeds; sometimes the other. But in the long run both fail.

It seems to me that the public utility companies are particularly to blame for the existence of this situation. It has been their habit for many years to turn the conduct of their rate cases over to eminent lawyers who approached it merely as high-paid advocates. These men have great reputations and the boards of commissioners know—or suspect—that they are employed to obtain for the companies something that the companies ought not to have.

As already indicated, the problem which has to be decided is the adjustment of price between the buyer and the seller. This is purely an economic problem.

Most of the great public utility industries sell their services to many classes of customers at different prices and a considerable part of the litigation is over the division of the profits between the classes. For example, an electric power company supplies domestic, industrial and commercial service, all three categories being further subdivided by rate schedules.

It is generally supposed that so long as the total profit from all these services is sufficient to attract the necessary capital the utility company does not care from which class the profit is derived. In many cases this may be true, but it overlooks a vital interest of the community.

How Regulation Can Obstruct

The primary interest of the community is to get a complete saturation of the whole market in the shortest possible time. Anything short of this means a reduction in the wealth of the community as a whole. But if, as sometimes happens, commissions under the pressure of public opinion favor the domestic customer as against the industrial customer, the inevitable result is to hamper, if not to prevent, the expansion of industry which is a primary source of increase in our wealth.

No one will deny that it requires a very high degree of wisdom to adjust prices between the various classes, and also within the classes, so as to get the maximum of volume of profitable business in the shortest space of time and the difficulties are enormously increased when the two parties to the transaction approach each other in an attitude of suspicion. The case would seem hopeless, but we are confronted with the fact that amazing progress has been made and that on the whole the results are very satisfactory.

There can be no question, however, that if suspicion could be banished and the executives of the companies and the commissioners could sit down to discuss their problems as business men, progress would be more rapid and immense sums now wasted in litigation would be saved.

JAPAN SHOWS CAPABILITY OF FEEDING SELF

(Continued from Page 1)

of new foodstuffs and the growth of the manufacturing industry. The population at once began to expand rapidly, until now it is double the figure of three-quarters of a century ago.

The increased wealth through manufacturing and shipping account for this in part, it is true, but Japan is still primarily an agricultural nation and the increased production of foodstuffs affords the real explanation of this phenomenal increase of population without the aid of immigration.

In ordinary years Japan imports about 30,000,000 bushels of rice, or about one-thirteenth of the amount consumed for food. That is not a very great margin, but it is really a fictitious margin, for Japan uses about the same amount of home-grown rice —30,000,000 bushels—for the brewing of the native rice wine, or sake. In other words, if Japan would eliminate its alcoholic beverage it would produce sufficient rice for its own consumption in any ordinary year.

Another factor which enters in is the change which is taking place in the dietary habits of the Japanese. This is more marked in the cities than in the countryside, but even the peasants are beginning to include items on their menus other than the traditional rice, pickles, vegetables and fish. Meat is still not universally eaten, due to the centuries during which it has lain under the ban of the Buddhist Church.

Wheat and other dry-land grains are steadily increasing in popularity. This diversification of foodstuffs makes available for agriculture vast tracts of land which have heretofore lain idle because they were not adapted to the irrigation system necessary for the growing of rice.

PAN-AMERICAN ACCORD MARKED BY CLAY STATUE

(Continued from Page 1)

was Speaker of the House of Representatives. In that capacity, reasoning that the United States might have openly "to take part with the patriots of South America," he opposed the reduction of taxes incident to the War of 1812, and a year later likewise opposed a bill intending to stop the fitting out of war vessels in United States' ports, maintaining that such a bill might be detrimental to the interests of South Americans who were still struggling for freedom.

But it is in his notable speech delivered in the House of Representatives in 1818 that his most important views on Pan-Americanism are found. Pleading the aid of the United States for their fellow Americans to the south, he said:

"I have no hesitation in asserting my firm belief that there is no question in the foreign policy of this country which has ever arisen, or which I can conceive as ever occurring, in the decision of which we have had or can have so much at stake. This interest concerns our politics, our commerce, our navigation. There cannot be a doubt that Spanish America, once independent, whatever may be the form of the governments established in its several parts, these governments will be animated by an American feeling and guided by an American policy. They will obey the law of the New World, of which they are a part."

This speech gained for the United States generally and Henry Clay in particular many friends among the South American countries, who were destined to increase when, in 1820, Mr. Clay introduced a motion into the House of Representatives to inaugurate diplomatic intercourse with "any of the governments of South America which have established and are maintaining their independence of Spain." The next year, as the result of a resolution he supported, President Monroe sent a special message to Congress and a resolution to establish intercourse with the South American nations.

When Mr. Clay became Secretary of State, in 1825, his zeal in promoting friendship between the republics of the Northern and Southern Hemispheres was almost immediately apparent. The first parliament of all the Americas, urged by South and Central American statesmen since 1810, gained fresh vigor from his enthusiastic support, and the momentuous gathering known as the Congress of Panama was held in 1826.

With the unveiling of his statue in Venezuela, the great Kentuckian will be identified still further with the constantly growing amity between North and South America.

Public Utility Earnings

BLACKSTONE VALLEY GAS & ELECTRIC

	1930	1929
Oct. gross	$536,800	$585,699
Net oper rev	243,742	252,994
12 months' gross	6,398,436	6,588,859
Net oper rev	2,631,940	2,756,964
Surplus aftr chgs	1,982,912	2,089,820

HOUSTON ELECTRIC CO

	1930	1929
Oct. gross	$267,307	$289,120
Net oper rev	85,806	85,529
12 months' gross	3,148,405	3,384,334
Net oper rev	930,809	993,054
Surplus after chgs	573,425	598,304

LONDON QUOTATIONS

LONDON (AP)—Consols for money today were 57⅞. De Beers was 5¼, Rand Mines 2⅞. Bar silver was 15 7/16d an ounce. Money was 1¼ per cent. Discount rates on short bills were 2¼ to 2⅜ per cent; three months 2¼ per cent.

FOREIGN COPPER PRICE CUT

LONDON—Copper Exporters, Inc., have reduced the price of copper one cent a pound to 11.30 cents, c. i. f., Hamburg, London and Havre.

OMITS DIVIDEND

Gleaner Combine Harvester Corporation omitted the quarterly dividend of 50 cents, due at this time.

LONDON WOOL SALES POSTPONED

LONDON (AP)—Today's wool auction sales were postponed as fog prevented the inspection of samples.

UNITY IS URGED BY HYDE AS WAY TO HELP FARM

(Continued from Page 1)

sure farmers a profit, Mr. Hyde expressed his belief that more production means "merely more problems, lower prices and greater distress."

Less Production Is Answer

"I deeply regret my inability," he said, "to agree with many sincere and earnest men who are thinking upon this problem, but I cannot blink the stubborn fact—that anything which stimulates production, call it by whatever name you will, means larger and larger surpluses coming more and more into competition with foreign surpluses, produced on cheap land by cheap labor. This inevitably means greater disaster. The only answer to overproduction is less production, balancing our crops against market demands, producing only such an amount as we can sell at a price which covers cost of production plus a profit.

"By this time it is evident that supply-and-demand conditions cannot be set aside by legislation, that the dumping of surpluses abroad is not feasible, that the indefinite storing of surpluses, unless accompanied by such crop limitation as will prevent recurring surpluses, tends to prevent rather than to cause a rise of prices, that tariff duties are not effective on commodities produced largely for export, and that subsidies would increase rather than restrain production. Voluntary curtailment of production is the only logical remedy for the surplus problem."

The speaker went on to say that after all had been done which the law could accomplish there still remained the stubborn fact that farmers themselves have much to do.

"Agriculture's hope lies in organization," he declared. "An organization of farmers broad enough to plan production, and to control the marketing of the crops, coupled with tariff protection sufficient to hold the American market for American farmers—these are the factors which will work prosperity on the American farm."

The Secretary departed from his prepared address to make a vigorous defense of the Federal Farm Board.

"A large school of thought holds that the Federal Farm Board is a failure," he said. "I understand the Board of Trade of Dallas, Tex., has raised $100,000 to prove it is a failure.

Proud of Enemies

"If this is true, the board is $100,000 worth of success. Even as only an ex-officio member of the Farm Board, I am vainly, inordinately proud of the enemies we have made."

Dr. George F. Warren of Cornell University declared that not overproduction but the return of money to its pre-war value was at the seat of the present depression.

He emphasized this view by referring to conditions after the close of the Napoleonic and Civil Wars when prices declined more than one-half in 10 years. The present decline, he said, is not confined to agricultural products. Food products, he pointed out, are declining more rapidly than any other commodity, while gold is the only commodity rising in value.

Referring to the furore over Russian wheat in the Chicago market, he said, "The relatively small amount of wheat that is coming out of Russia has generally been taken to indicate that there was a flood of wheat for sale or that the Russians were trying to make war on other countries. The real indication is that after many years of war and turmoil, Russia is extremely short of machinery and that it rained there this year."

After M. S. Winder, executive secretary of the federation, had read his report of the activities of the organization during 1930, several resolutions were submitted for discussion and action by the resolutions committee. These include continued support of the Federal Farm Board, opposition to any further amendments of the Agricultural Marketing Act, filling of vacancies on the Federal Farm Board by farmer representatives, opposition to tariff reduction on agricultural products, and other resolutions dealing with drought relief, inland waterways development, rural credits and conservation of natural resources.

Approximately 1300 members and guests were present at the annual banquet at the Hotel Statler, Dec. 9. Mrs. Charles W. Sewell, director of the Home and Community Department of the federation, was the speaker.

Mrs. Sewell proposed that a monument be dedicated to the unsung and unheralded "Unknown Farmer." She eulogized the American farm home as one of the country's greatest stabilizers, and declared that one of the reasons for the general depression was that too many people did not want to work and that too many were "trying to get on the ground floor of a snap, trying to get something for nothing."

MORE CONFIDENCE EVIDENT REGARDING OUTLOOK FOR STEEL

NEW YORK (AP)—The weekly iron and steel trade reviews today reported an improvement of confidence in the industry, although the Iron Age estimate of steel ingot production was off 1 per cent to 38 per cent of rated capacity.

That survey said, however, the week's developments had been "preponderantly favorable," and that although improvement in business had been slight in some instances, and had not extended to all products, "the trend now seems definitely upward." The increase of $1 a ton in prices of bars, plates and shapes and prospective increases in rail contracting are principal factors influencing sentiment.

In regard to the price increase, Steel says: "There is a unanimity of opinion, among producers and consumers alike, that a constructive step has been taken. Important consumers are sympathetic with the move to place steel on a more remunerative basis, believing it precedent to a recovery in general business."

GRIGSBY GRUNOW ASSETS

CHICAGO—Statement of Grigsby Grunow Co., as of Sept. 30, 1930, shows total assets of $25,307,543 compared with $24,068,455 on May 31, 1930, and surplus of $2,474,889 compared with $2,300,022. Current assets were $10,942,288 and current liabilities $4,406,963 compared with $9,250,090 and $3,861,645, respectively, on May 31, last.

THESE companies were created to acquire and hold as investments, enough of the securities of the Insull Group of Public Utility Properties to insure continuity of policy and management throughout the Group. As stated by Samuel Insull, they were organized "to establish some rallying point of ownership and friendship for the various companies with which my name is associated."

Adhering to this policy, more than ninety per cent. of the holdings of *Insull Utility Investments, Inc.*, and *Corporation Securities Co., of Chicago*, are in the five major companies of the Insull Group, namely, Commonwealth Edison Company, of Chicago; The Peoples Gas Light and Coke Company, of Chicago; Public Service Company of Northern Illinois; Middle West Utilities Company, and Midland United Company.

Stocks of both *Insull Utility Investments, Inc.*, and *Corporation Securities Co., of Chicago*, are listed on the Chicago Stock Exchange, and participate in the earnings of the companies of the Insull Group.

The properties in the Insull Group are fully described in Booklet CSM3 which will be sent upon request.

INSULL UTILITY INVESTMENTS, Inc.
CORPORATION SECURITIES CO. OF CHICAGO
72 West Adams Street, Chicago, Ill.

Organized For You . . . . .

With a background of 60 years' experience, The New England Trust Company is equipped in every department to help you with your financial problems. We welcome checking accounts, either of individuals or corporations. Our Safe Deposit Vaults are modern in every respect. At any time our officers will be glad to discuss these services with you.

The New England Trust Company
DEVONSHIRE & MILK STREETS
Boston

BOSTON'S OLDEST TRUST COMPANY

BACK BAY BRANCH :: 99 NEWBURY STREET

DIVIDENDS

Fifth Avenue Bank declared the regular quarterly dividend of $6, payable Jan. 1 to stock of record Dec. 31.

Gulf Oil Corporation declared the regular quarterly dividend of 37½ cents, payable Jan. 1 to stock of record Dec. 20.

Checker Cab Manufacturing Company declared a monthly dividend of 15 cents, placing the stock on a $1.80 annual basis, compared with $4.20 previously. The dividend is payable Jan. 2 to stock of record Dec. 20.

Air Reduction declared the regular quarterly dividend of 75 cents, payable Jan. 15 to stock of record Dec. 31.

McCall Corporation declared the regular quarterly dividend of 62½ cents, payable Feb. 1 to stock of record Jan. 20.

Exchange Trust Company of Boston, Mass., declared the regular quarterly dividend of $3. payable Jan. 2 to stock of record Dec. 20.

Boston Insurance Company declared the usual semi-annual dividend of $8 a share, payable $4 on Jan. 2 to stock of record Dec. 20, and $4 on April 1 to stock of record March 20.

Western Union Telegraph Company declared the regular quarterly dividend of $2, payable Jan. 15 to stock of record Dec. 23.

Bancomit Corporation declared the regular dividends of 40 cents each on the common and common A, payable Jan. 2 to stock of record Dec. 15.

The 5 per cent stock dividend declared by the Sun Ray Oil Corporation, payable Jan. 15 to stock of record Dec. 20 is in lieu of the quarterly cash payment of 10 cents, which has been omitted.

Cliffs Corporation declared a quarterly dividend of 65 cents on the common, placing the stock on a $2.60 annual basis compared with $4 previously.

Glen Alden Coal Corporation declared the regular quarterly dividend of $2.

Kalamazoo Stove Company declared the regular quarterly dividend of $1.12½ on the common, payable Jan. 2 to stock of record Dec. 20.

Standard Gas & Electric Company declared the regular dividend of 87½ cents on the common, payable Jan. 24 to stock of record Dec. 31.

Standard Power & Light Corporation declared the regular quarterly dividends of 50 cents each on the common and common B, Payable March 2 to stock of record Feb. 11.

John R. Thompson Company declared the regular quarterly dividend of 75 cents, payable Jan. 2 to stock of record Dec. 23.

New York & Honduras Rosario Mining Company declared a special extra dividend of 5 per cent for 1930 on the common stock, payable Dec. 27 to stockholders of record Dec. 16.

Davenport Hosiery Mills, Incorporated, declared the regular quarterly dividend of 50 cents on the common, payable Jan. 15 to stock of record Jan. 1.

Dominion Rubber Company declared the regular quarterly dividend of $1.75 on the preferred, payable Dec. 31 to stock of record Dec. 20.

New York Central declared the regular quarterly dividend of $2, payable Feb. 2 to stock of record Dec. 26.

Acme Steel Company declared the regular quarterly dividend of 62½ cents, payable Jan. 2 to stock of record Dec. 20.

Transue & Williams declared the regular quarterly dividend of 25 cents, payable Jan. 15 to stock of record Dec. 31.

Northwestern Yeast Company declared the regular quarterly dividend of $3, payable Dec. 15 to stock of record Dec. 12.

McGraw, Hill declared the regular quarterly dividend of 50 cents on the common, payable Jan. 2 to stock of record Dec. 20.

Æolian Company declared the regular quarterly dividend of $1.75 on the preferred, payable Dec. 31 to stock of record Dec. 20.

New England Public Service Company declared the regular quarterly common dividend of 25 cents, payable Dec. 31 to stock of record Dec. 15, and the regular quarterly preferred dividends, payable Jan. 15 to stock of record Dec. 31, as follows: $1.75 on the $7 dividend series, $1.50 on the $6 dividend series, $1.75 on the adjustment series, and $1.50 on the $6 convertible preferred.

Devoe & Raynolds declared the regular quarterly dividends of 30 cents each on the class A and B common, payable Jan. 1 to stock of record Dec. 21.

United Shoe Machinery Corporation declared the regular quarterly dividends of 62½ cents a share on the common and 37½ cents a share on the preferred, both payable Jan. 5 to stock of record Dec. 16.

Westinghouse Electric Manufacturing declared the regular quarterly dividends of $1.25 each on the common and preferred, payable Jan. 31 to stock of record Dec. 31.

Detroit River Tunnel declared a semi-annual dividend of $4, placing the stock on an $8 annual basis, compared with $6 previously. The dividend is payable Jan. 15 to stock of record Jan. 8.

Trade Bank of New York has declared the regular quarterly dividend of $1.50, payable Jan. 5 to stock of record Dec. 24.

Fidelity Union Title & Mortgage Guaranty Company declared the regular quarterly dividend of 25 cents, payable Dec. 22 to stock of record Dec. 15. Directors authorized payment to each of the officers and employees of the company as additional compensation 5 per cent of the salary received during 1930.

British-American Oil Company declared the regular quarterly dividend of 20 cents on the common, payable Jan. 2 to stock of record Dec. 15.

Gulf Oil Corporation declared the regular quarterly dividend of 37½ cents, payable Jan. 1 to stock of record Dec. 20.

National Licorice Company has declared the regular quarterly dividend of $1.50 on the preferred, payable Dec. 31 to stock of record Dec. 15.

Northern Securities Company declared the regular quarterly dividend of $4.50, payable Jan. 10 to stock of record Dec. 19.

Seaboard Utilities Shares Corporation declared the regular quarterly dividend of 12½ cents on the common, payable Feb. 2 to stock of record Jan. 2.

Common stock of American Water Works & Electric was placed on a 75-cent quarterly dividend. The company had previously paid $1 a year and 5 per cent in stock.

Indiana Harbor Belt Railroad declared an extra dividend of $10. The regular semi-annual dividend of $5 was also declared. Both dividends are payable Dec. 26 to stock of record Dec. 19.

Airway Electric Appliance Corporation declared a dividend of 15 cents on the common. Three months ago a dividend of 31¼ cents was paid, prior to which the stock was on a $2.50 annual basis. The dividend is payable Jan. 1 to stock of record Dec. 20.

EMPLOYEE BONUSES

NEW YORK (AP)—The Bank of America National Trust & Savings Association of California, controlled by the Transamerica Corporation, will distribute extra compensation aggregating $570,000 to 8000 employees prior to Christmas, A. J. Mount, chairman of the board, announced today. An announcement said the bonus is considerably less than half the total of similar awards of extra compensation made by the bank since the beginning of the year.

CARLOADINGS LOWER

WASHINGTON — Loadings of revenue freight for the week ended Nov. 29 totaled 702,665 cars, the car service division of the American Railway Association announced. Due to the observance of Thanksgiving, this was a reduction of 77,673 cars under the preceding week. It was also a reduction of 134,225 cars below the like week last year and 198,471 cars below the like week in 1928, both of which included Thanksgiving.

PACIFIC TELEPHONE PROGRAM

H. D. Pillsbury, president of the Pacific Telephone & Telegraph Company announced that 1931 expenditures will total about $40,000,000. This compares with the average expenditure of $35,000,000 during the last 13 years.

BOTH HOUSES TURN REBUKE ON PRESIDENT

(Continued from Page 1)

leaders who has been counselling a coöperative policy with the Administration, was particularly vehement. He charged the President with "trying to put Democratic leadership in a hole and doing so deliberately."

"No man in the history of this country," Mr. Harrison declared, "has won as many political favors from the misery of the people as the President and yet he has the audacity to accuse others who would relieve suffering of playing politics with human misery."

Mr. Harrison declared that the President and Arthur M. Hyde, Secretary of Agriculture, upon the recommendation of government investigators and economists had agreed to a $60,000,000 drought relief bill, but that after the measure had been introduced they came out for a $25,000,000 measure.

"We are not playing politics," Mr. Harrison asserted. "We are trying to relieve urgent want and need. If there is one Republican senator who believes that we are playing politics and agrees with the President let him arise."

No one arose.

Mr. Harrison also made the point that in the past the President had not hesitated to ask for $100,000,000 for food for Europeans, but that in his objection to the $60,000,000 drought relief bill he was opposing similar succor to American citizens.

Thaddeus H. Caraway (D.), Senator from Arkansas, and David I. Walsh (D.), Senator from Massachusetts, also spoke critically of the President's attitude.

Say End Is Not Yet

The close of the day's session found the opposition by no means finished in its denunciation, other Senators announcing that they would take the floor the next day to continue the discussion.

The bill passed by the House, in addition to cutting the amount for public construction from $150,000,000 as recommended by the President to $110,000,000, also disregarded his wishes in another direction, by the approval of an amendment incorporating specific items of expenditure. The President had asked that he be given a lump sum to be expended at his discretion

OMIT RICHFIELD OIL DIVIDEND

LOS ANGELES—The Richfield Oil Company omitted the quarterly dividend of 43¾c on the $25 par 1 per cent preferred, due for payment Feb. 1.

General Classified

Advertisements under this heading appear in all editions of The Christian Science Monitor. Rate 60 cents a line. Minimum space four lines. An application blank and two letters of reference are required from those who advertise under a Rooms To Let or a Situations Wanted heading.

BOOKKEEPING

BOOKKEEPING TAUGHT to beginners BY MAIL ONLY. My charges are $10 per month, 7 lessons. COURSE COVERS 6 MONTHS. HERE IS A REAL OPPORTUNITY TO USE YOUR SPARE TIME AT HOME and LEARN SOMETHING that will benefit you in your present and future occupation for EVERYONE SHOULD KNOW BOOKKEEPING. Write CHARLES R. NEWMAN, Suite 501, 333 N. Michigan Ave., Chicago, or Tel. Franklin 7100 to talk it over TODAY.

FOODS, FRUITS, CONFECTIONS

OKLAHOMA PECANS direct from our orchard to you; cracked, carefully packed, postpaid to any address in U. S. A.; two pounds $1.00, five pounds $2.20 THE ROLLINS PECAN FARMS, Box 662, Ardmore, Okla.

HELP WANTED—MEN

WANTED—Man to call on our customers and build his own local business; no investment; we furnish everything; should net $50 weekly all year. THE POWERS SHIRT CO., Waterloo, Iowa.

HELP WANTED—WOMEN

PERMANENT, PROFITABLE OPPORTUNITY for woman of vision and culture; college or equivalent; home or business experience. For such person seeking real future, but just temporary job, we offer an interesting income. See or write nearest office.

SHEPARD & LAWRENCE, Inc.
180 North Michigan Avenue, Chicago
C. E. Lang, 25 Huntington Ave., Boston; Springer & Shuman Ltd., Hearst Bldg., San Francisco, and 1118 Lincoln Bldg., Los Angeles, Calif.

WOMAN, 29-40 who has educational, religious and cultural background and appreciates the finer things of life, will find an opportunity here; work is permanent, interesting; attractive commission. X-36, 1058 McCormick Bldg., Chicago, Ill.

PROPERTY MANAGEMENT

WE WOULD LIKE
the management of your Chicago Property
YOU WOULD LIKE
our PERSONALIZED SUPERVISION
RALPH H. JACKSON & COMPANY
77 W. WASHINGTON ST., CHICAGO

REAL ESTATE

IRVING R. NOBLE, Inc.
712 Bloomfield Avenue, Montclair, N. J.
HENRY M. SEELY, Vice-President
Telephone Montclair 2-10141

MONROVIA, CALIF.—For Sale, large five-room home; fruit trees on lot, good residential district; nine miles east of Pasadena. LOUIS YOUNGMARK, 144 El Nido Street.

TO LET—FURNISHED

LOS ANGELES, Traymore Apts., 523 So. Rampart, Wilshire District—Sunny, delightful one and two-room apartments with kitchen and dining alcove, beautifully furnished, steam heat, daily maid service, elevator; garden adjoining; centrally located; B and H cars and bus to door.

Local Classified

Advertisements under this heading appear in this edition only. Rate 1/3 a line. Minimum space three lines, minimum order four lines. (An advertisement measuring three lines must call for at least two insertions.) An application blank and two letters of reference are required from those who advertise under a Rooms to Let or a Post Wanted heading.

APARTMENTS TO LET

DUPLEX APARTMENT
NEAR HARVARD SQUARE
Beautiful duplex apartment in the most desirable section of Cambridge, consisting of living room, dining room, library, sun room, kitchen, 4 master chambers with 2 baths, maid's room with bath; refrigeration; all outside rooms; southern exposure; elevator; available January 1, 1931. Particulars of
HENRY W. SAVAGE, Inc.
1374 Massachusetts Avenue
Cambridge, Mass. Porter 1380

NEW YORK CITY—Attractive two rooms, fireplace, light, convenient, inexpensive. Phone Medallion 9077.

The Ambassador
1737 Cambridge Street
Near Harvard Square
Cambridge, Mass.
"AN APARTMENT HOTEL FOR HOMELOVERS"
One of Greater Boston's most select.
Unfurnished
Dinette and Kitchenette Suites
1 Room........ $60 to $65 a month
2 Room........ 80 to 95
3 Room........ 110 to 130
Single Rooms With Bath
and inner door beds, 50 a month.
Also furnished rooms and suites with rates on application for either transient or permanent guests.
Grill Spacious Lobby Elevator Service
R. W. SEYMOUR, Manager
Formerly of Hotel Statler

WATERTOWN, MASS.—Attractive, sunny, modern lower 5-room apartment, with garage; quiet; near stores and transportation. Middlesex 2658-J.

APARTMENTS AND FURNITURE

NEW YORK CITY, 220 West 107th, Apt. 66—Complete furnishings and lease 7-room sunny apartment for sale; reasonable for immediate disposal. Call or phone Clarkson 8708 between 10 and 1 p. m.

BIRDS FOR SALE

BRINGING Christmas cheer, beautiful singing canaries raised from private high grade stock; white, yellow and variegated. MISS McALLISTER, 25 Huntington Ave., Room 222, at Copley Sq., Boston.

COINS AND STAMPS

COINS, stamps, bought and sold; catalog quoting prices paid, 10c. WM. HESSLEIN, 101 Tremont St cor. Bromfield St., Boston.

DIRECT MAIL SERVICE

Nash Letter Bureau
Multigraphing, Mimeographing, Addressing
Folding, Mailing. Public Stenography.
130 West 42nd St., N. Y. C. Wisconsin 1165

DOGS FOR SALE

WIRE haired Fox Terrier puppies; bred from champion stock both sides. A. HENRY, 99 Gainsboro St., Boston. Commonwealth 6927.

EMPLOYMENT AGENCIES

BANKING, Brokerage and Commercial Offices and Sales positions for men and women.
THE PERSONNEL COMPANY
198 Broadway, N. Y. C. Rm. 501 Cort. 2363

COMMERCE EMPLOYMENT BUREAU
LEONIE L. WILLIAMS
505 5th Ave., New York City Vanderbilt 2607

LOUISE C. HAHN—Opportunities for men and women seeking office positions. 280 Broadway, New York City. Telephone Worth 2080.

CENTRAL EMPLOYMENT AGENCY
Newark, N. J., 21 Marshall Street
Competent colored help on short notice
MRS. GERTRUDE M. DIXON, Proprietress
Telephone MARKET 2-4115

SEE NEXT PAGE

Classified advertisements for The Christian Science Monitor are received at the following advertising offices:

BOSTON
107 Falmouth St Tel. Commonwealth 4330
NEW YORK
270 Madison Ave Tel. Caledonia 2706
LONDON
2, Adelphi Terrace Tel. Temple Bar 1364
PARIS
3 Avenue de l'Opera Gutenberg 42.71
FLORENCE
11 Via Magenta Tel 23.406
BERLIN
98A Unter den Linden Merkur 6822
PHILADELPHIA
902 Fox Bldg Tel. Rittenhouse 9185
CHICAGO
1058 McCormick Bldg. Tel. Webster 7182
CLEVELAND
1490 Union Trust Bldg. Tel. Cherry 7890
DETROIT
3-101 General Motors Bldg. Tel. Empire 2088
KANSAS CITY
405 Nat'. Fid. Life Bldg. Tel. Victor 3702
SAN FRANCISCO
625 Market St. Tel. Sutter 7240
LOS ANGELES
Van Nuys Bldg Tel Trinity 2004
SEATTLE
350 Skinner Bldg Tel Main 1904
ST LOUIS
1778 Ry. Exch Bldg Tel Chestnut 8173
PORTLAND OREGON
1022 Am. Bank Bldg Tel Beacon 9388
Also by Local Advertising Representatives in many cities throughout the United States and other countries.

BERLIN BOERSE LISTLESS

BERLIN (AP)—The Boerse opened listlessly today, only small fluctuations developing during the first hours of trading. Optimism had been expressed on the grounds of Chancellor Bruening's demonstration of strength in the Reichstag yesterday, but it apparently was offset by rising unemployment.

Local Classified Advertising

Advertisements under this heading appear in this edition only. Rate 20 cents a line. Minimum space three lines, minimum order four lines. (An advertisement measuring three lines must call for at least two insertions.) An application blank and two letters of reference are required from those who advertise under a Rooms To Let or a Situations Wanted heading.

EXCHANGE OF SERVICES

WOMAN, good cook and housekeeper, would like to exchange her services for room and use of kitchen; husband, son. E. W. G., 33 Bigelow St., Cambridge, Mass.

GIFTS

CATHERINE MARIE, 1 flight up, 837 Bergen Avenue, Jersey City, N. J.—Selling remainder of stock very reasonably; things appropriate for gifts, gloves, bags, lingerie, hosiery, handkerchiefs.

CHINESE 9x12 Persian-Oriental Scatter Rugs, also End Tables, Lamps, Daybed, Secretary; sacrifice quick buyer. Lexington 9877. 115 East 31st St., New York City.

NAVAJO RUGS
Clifford Art & Gift Shop, Inc.
110 Tremont Street (Room 412), Boston, Mass.

GIFT SHOPS

GIFT AND CARD SHOP
"QUALITY" "CUT PRICES"
All Christmas Novelties — Unusual Cards
Hand-Craft — Imported Pictures
Tapestry Covers — Imported Antiques
RISLEY
32 CLEARWAY STREET BOSTON

HELP WANTED—WOMEN

PITTSBURGH, PA.—Experienced maid for general housework; 3 adults; Christian Scientist preferred. Box B-100, The Christian Science Monitor, 511 Wabash Bldg.

HOMES WITH ATTENTION

COLLINGSWOOD, NEW JERSEY—Permanent or temporary home for elderly people or those needing rest or attention; experienced care; convenient to Camden or Philadelphia, Pa.; New Jersey State License. SARAH J. DAUBMAN, Colgswd. 502.

FITCHBURG, MASS., 149 Myrtle Ave. (MRS. WELTON)—Permanent home for man and wife, or single guest; opportunity for rest and study; care if needed. Tel. Fitchburg 3460.

JEWELERS

CASH paid for your old jewels, diamonds, precious stones, silver, platinum; established 1863. WM. A. THOMPSON COMPANY, 136 Tremont Street, Boston. Liberty 9472.

LECTURES

WE are printing in full in our issue of December 18 the lecture, "Christian Science: The Revelation of the Perfect Man," by Albert F. Gilmore, C. S. B.; 100 copies or more 3c each; less than 100 copies 5c each; orders must be received by Dec. 17. THE FAIRHAVEN STAR, Fairhaven, Mass.

MOVING AND STORAGE

E. F. CALDWELL, Inc.
MOVERS
OF FURNITURE AND PIANOS
We Own and Run Our Own Storage
SEMI-WEEKLY TRIPS TO
New York, Philadelphia and Inland Points
Also, Maine, New Hampshire and Vermont
115 CANAL STREET, BOSTON
Tel. HAY market 3907

I SHALL deem it a privilege to serve readers of The Christian Science Monitor in their local and long distance piano and furniture moving. NOBLE R. STEVES, 184 Harvard St., Boston 24, Mass. Tel. Talbot 2400.

OFFICES TO LET

NEW YORK CITY—Practitioner's office, 33 West 42nd St., Room 739, for rent part time. Call afternoons. Longacre 2365.

READING, PA., Penn Square—Over Crystal Restaurant, up-to-date offices for rent; light and heat included; reasonable. Apply C. MANTIS, Crystal Restaurant, 545 Penn St.

NEW YORK CITY—Practitioner will rent part-time very attractive office. Room 1201, 18 E. 41st St. Telephone Lexington 1798.

PARCEL DELIVERY

Williams Parcel Delivery
AT YOUR SERVICE
THREE TIMES A DAY
at 11 A. M., 2 P. M., 5 P. M.
553 BOYLSTON STREET, BOSTON
COPLEY SQUARE KENmore 9296

PRINTING

200 LETTERHEADS, $2.00; envelopes, cards, bills, same; combination $7.00; announcements, programs, menus, booklets, by-laws; church and lecture work; bookbinding; everything reasonable; good work; good service. CALL PRINTING CO., 13 E. 16th St., New York City. Algonquin 6147.

REAL ESTATE

CHESTER HILL, MT. VERNON, N. Y.—Stucco house, 7 rooms, modern conveniences, steam heat; restricted section; lot 50x160; sacrifice for immediate sale. E. M. T., 163 Elm Ave. Hillcrest 5023.

Home Finding Service
APARTMENTS RENTED
LOUISE F. ESSIG
202 Renshaw Ave. East Orange, N. J.
Telephone Orange 3-5656

ROOMS AND BOARD

MAPLEWOOD, N. J.—Lady or gentleman, Christian Scientists preferred, to board; near bus, trolley, train; reasonable. MRS. P. Q. SHENTON, 86 Maple Avenue.

ROOMS AND BOARD WANTED

YOUNG LADY—Two weeks in country (Maine or N. H.) at Christmas; at reasonable rate; fond of children; Christian Scientists preferred. SALTER, 5 Wellington Terrace, Brookline, Mass.

ROOMS TO LET

BOSTON, near Symphony Hall, good sized light room, spacious closet, kitchen privileges. Call Kenmore 9060 before 10 or after 6. Suite 43.

BROOKLINE, MASS.—Delightful surroundings; one or two charming rooms with adjoining bath in private home. 1049 Beacon St. Fifteen minutes from Park Street. Regent 8676-W.

BROOKLINE, MASS., 60 Summit Avenue—Connecting rooms, private bath, small room, good food, oil heat, garage. Regent 6313.

BROOKLINE, MASS., 1 Winchester St.—Pleasant room in private home, suitable for business couple or 2 women. Tel. Aspinwall 5155.

HIGH CLASS PRIVATE HOUSE—LIVING ROOM, BEDROOM, KITCHEN, BATH; BEAUTIFULLY FURNISHED, UNFURNISHED. 324 WEST 101ST STREET, NEW YORK CITY.

NEW YORK CITY, Broadway (83rd St.)—Light, clean, single, adjoining bath with shower; quiet surroundings; $10; gentleman preferred. Trafalgar 7363.

NEW YORK CITY, 324 West 101st St.—Lady will share room and kitchen; bright, sunny, near Riverside Drive. EMMA J. OLSSON.

EXCLUSIVELY BACHELOR
PITTSBURGH, PA. — Beautifully furnished rooms, each with private bath; elegantly appointed home; breakfast. Mayflower 5780.

BROOKLINE, MASS., 65 Naples Road—Attractively furnished front room, also sunny den, bathroom between; also $5 room; congenial home environment; private Protestant family; oil burner; garage.

NEW YORK CITY, 504 West 112th St.—Large court room; reasonable. Apt. 4-E. Elevator. Cathedral 3725.

NEW YORK CITY, 46 West 96th St.—Unusual attractive front room; quiet, homelike, conveniences; near church; $10. BRONSON.

SEWING

DRESSES made, altered; also fine hand sewing, mending; will bring machine; day-week (colored). Prospect 7175, Brooklyn, N. Y.

SITUATIONS WANTED—MEN

ENGINEER with sales experience over wide territory and with experience with electrical, mechanical and rubber industries in development laboratory and production offers his services. Box V-14, Room 1804, 270 Madison Avenue, New York City.

WAREHOUSE man, stock clerk, shipper and receiving clerk wants position; 20 years' experience. Box G-97, The Christian Science Monitor, Boston.

SITUATIONS WANTED—WOMEN

CARE OF CHILDREN EVENINGS BY COMPETENT WOMAN.
ASPINWALL 5155 (BROOKLINE, MASS.)

NEWARK, N. J.—MRS. ANNIE LEE COOPER, over 30 years serving W. F. Day, Caterer, offers complete catering service for weddings, parties, formal and informal dinners, luncheons, etc. 381 So. 7th St. Market 2-0688.

REFINED woman wishes position as practical companion; good reader; can drive car. Box 223, Duquesne Pa.

RESIDENT position by versatile college woman, 38; can accept opportunity anywhere; companion, secretary, manage home, care children. Tel. Volunteer 7620 or Box S-63, Room 1804, 270 Madison Ave., New York City.

MARY L. ARMSTRONG
Care for children by hour, daytime or evening. Tel. Susquehanna 3882 (N. Y. C.).

COMPANION to any age; tutor children; drive car; executive ability; refined; city or country. N-13, The Christian Science Monitor, 270 Madison Ave., New York City.

NEWARK, N. J.—Lady experienced as manager-assistant or hostess in tea room or inn. MRS. ADELAIDE HALE, 395 Belmont Avenue.

HOUSEKEEPER (hourly-part time), capable, desires care of several small apartments for business people and homes requiring exceptional treatment. WRIGHT, Bogardus 9764 (N. Y. C.).

EXCELLENT cook, managing housekeeper; city—country. 8 Second St., Ridgefield Park, N. J. MRS. POMEROY. Tel. Hackensack 2-8252.

TEACHERS AND TUTORS

CLARA M. KROGH—Teacher of music; advance educational methods; piano, rhythm, melody, harmony, original work. Pinkdale, Mass.

TO LET—FURNISHED

MIAMI BEACH, FLA.—Two-story house completely furnished; situated on water front, with dock; 3 bedrooms, 2 baths, servants' quarters in separate building; 2-car garage; seasonal rent $2500. GEO. DE GARMO, Jr., 33 Barrington Road, Ridgewood, N. J. Telephone Ridgewood 6-8380.

NEW YORK CITY, 646 West End Ave. (91st)—Three rooms, bath, including kitchen, attractively furnished; one block from subway and buses; reasonable. Schuyler 8843 mornings.

TO LET

READING, PA., Court St.—Central location; 3-story building suitable for manufacturing, storage or garage purposes; all conveniences; elevator; reasonable. Apply C. MANTIS, Crystal Restaurant, 545 Penn St.

TRANSPORTATION

R. W. SMITH & SONS TRANSPORTATION CO
Humboldt 2-4793
30 MT. PLEASANT AVE., NEWARK, N. J.
DAILY SERVICE FROM NEWARK TO NEW YORK, BROOKLYN, AND LONG ISLAND CITY. Daily Service to Trenton, N. J., and Philadelphia, Pa.

TYPEWRITERS

CORONA
Standard Four-Row Keyboard
E. A. RAPHAEL CO.
49 Bromfield Street, Boston Liberty 7557
Headquarters Corona Typewriter, Underwood, Remington, Royal Portables.
Carbon Paper Ribbons
STANDARD TYPEWRITERS RENTED
3 Months $6.00

WEARING APPAREL

GENTLEMAN'S muskrat lined, broadcloth coat, full size, worn only few times; perfect condition; $100. G-94, The Christian Science Monitor, Boston.

NEW JERSEY

ATLANTIC CITY

UNUSUAL GIFTS for CHRISTMAS at SCHWARTZ BROTHERS DEPARTMENT STORE

QUALITY *SERVICE*
ERNST BECKER
Groceries *Delicatessen*
For Christmas Holiday—a good assortment of Nuts, Mince Meat, Raisins, Olives and Plum Pudding
Dial 5-0164
NEW JERSEY AND ATLANTIC AVENUES
ATLANTIC CITY, N. J.

"X-Ray Shoe Fitting"
Arch Preserver Shoes
for Men, Women and Children
KATZINGER'S
2009-11 ATLANTIC AVE.

Guarantee Trust Company
Finely equipped for the Settlement of Estates
Consult Our Trust Officer
Capital and Surplus—$1,400,000

Chelsea Radio Co.
STANDARD MAKE RADIOS
ELECTRIC CLOCKS
Also Good Radio Service
2815-17 ATLANTIC AVE.
CONVENIENT TERMS

KAUFMAN & WEINER
1007 Atlantic Ave., Atlantic City, N. J.
(The Square Deal Store)
HARDWARE and HOUSEFURNISHINGS
A Complete Variety of Holiday Gifts
Telephone 51698

Wheeler Dining Room
Pacific and Illinois Avenues
One Block from Traymore Hotel
Known for Its Delicious Wholesome Food
They come back—so will you

MME. SOPHIA
IMPORTER
Millinery Gowns Wraps
Haddon Hall Block
1131 Boardwalk Atlantic City, N. J.

BLOOMFIELD

MASKIN'S
Gifts—Toys—Books
50 BROAD STREET, BLOOMFIELD

A Beautiful Assortment of
Linen Handkerchiefs
and other dainty Christmas Gifts at
THE SCALES MILLINERY and GOWN SHOP
54 BROAD STREET, BLOOMFIELD

CAMDEN

In the "Heart" of Camden—Broadway at Federal.
BAKER'S
Catering to those who want the finer things in life

The Store That Serves You Best by Saving You Most
BAKER-FLICK CO.
South Jersey's Great Department Store
MARKET STREET, NEAR THIRD
CAMDEN, NEW JERSEY

LETTS & TUNSTALL
Fancy Fruit and Produce
Featuring MONARCH BRANDS
2606 FEDERAL ST. Camden 6133

ALBERT F. CROMWELL
REAL ESTATE
All Kinds of INSURANCE
3174 WESTFIELD AVE. Camden 4669

EAST ORANGE

M. J. LUCAS
PRINTER
Typewriters and Supplies
Loose Leaf and Filing Systems
41 NO. CLINTON ST., E. ORANGE, N. J.
Phone Orange 3-0643

ORDER YOUR
CHRISTMAS CAKES
now from
FECHNER'S BAKERY
Pastry, Pies and Rolls
466 CENTRAL AVE. Tel. Orange 3-1700

NEW JERSEY

EAST ORANGE (Continued)

COME TO
Florence McKirgan Inn
109 SO. MUNN AVE.
on December 25th
for your
CHRISTMAS DINNER
1-4 P. M., $2.00
Reservations requested
Tel. Orange 3-5746

Holiday Electrical Decorations
GARDNER ELECTRIC CO.
EVERYTHING ELECTRICAL
22 WASHINGTON PLACE Orange 3-5503

Armstrong PERCOLATOR
Osborne Electric Co.
3 Lincoln St. Phone Orange 3-2889

Friendly Christmas Greetings
You Will Soon Be Posting Cheery Christmas Messages to Your Friends
We invite you to visit our shops in East Orange at 400 Central Avenue and our new shop at 370 Main Street.
Your selection of Christmas Cards may well be a pleasure. We are here to help you.
POST'S
OPEN EVENINGS

THE
OLIVE MAY COMPANY
will make up for you a CHRISTMAS GIFT PACKAGE of imported and domestic dainties that are different . . . Attractive plants and other unusual gifts.
31 WASHINGTON PLACE Orange 3-0236

M. B. Ross, Inc.
Radios Cameras Athletic Goods
Corner Central Ave. and Harrison St.
Or. 3-6300
Open Evenings

WILLIS GIFT SHOPPE
OUR CHRISTMAS CARDS ARE UNUSUAL
Circulating Library—Picture Framing
ORANGE 3-8686 237 PARK AVE.

Downyflake Shop
Delicious Doughnuts and Pastry
Hot Waffles served for light lunch
517 MAIN STREET

Handkerchiefs and Linens for Gifts
The Linen Shop, Inc.
E. B. Clegg
428 Bloomfield Avenue
Montclair, N. J.
63 Brick Church Plaza
East Orange, N. J.

COME TO
Charles F. Werner, Jr.
for everything that is good in
HARDWARE
347 MAIN STREET Tel. 3-3688

CHARLES T. HORNECKER
FLORIST
445 Central Ave. Tel. Orange 3-7361
At Burnet Street

Mrs. Madigan
Dainty and Useful Gifts
315 Main St. Tel. Orange 3-9580

KROLL, INC.
Watchmakers, Jewelers,
Christmas Gifts from $1.00 up
536 MAIN STREET
Two doors from Muir's Department Store

LOUIS SKLOWER
Carries a Complete and Attractive Line of
MEN'S FURNISHINGS
Christmas Gifts That Are Useful
598 MAIN ST. Tel. Ore. 5453

ELIZABETH

BROWNFIELD'S BAKERY
318 MORRIS AVENUE
Give us your order now for Christmas Fruit Cake
Try Our Pies, Cakes, Bread, Rolls, Coffee Cake, etc.
Others do and like them. Why not you?

ENGLEWOOD

EDITH KERR
TEL. ENGLEWOOD—4948
13 DEAN ST. ENGLEWOOD, N.J.
VELVET, CHIFFON SATIN AND CREPE DRESSES FOR THE MATURE FIGURE

Ye Art and Embroidery Shop
10 EAST PALISADE AVE.
Handkerchiefs for the Holidays
Plain or Initial Phone 3-5828

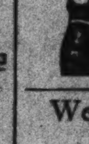

GRACE FISHER SPECIALTY SHOP
Your individual type corset fitted to your personal requirement.
3 E. PALISADE AVE.
Phone 3-2188

Weaver Dry Goods Co.
Visit Our Gift Shop
Displayed for easy choosing
Moderately Priced
Gifts for Mother, Father, Sister or Brother—Second Floor.
47 E. PALISADE AVE. Tel. 3-3800

HACKENSACK

ELLIOTT'S DRUG STORE
152 MAIN ST., HACKENSACK, N. J.
"CHRISTMAS GIFTS"
PERFUMES GIFT SETS
HOUBIGANT — ROGER GALLET — COTY
YARDLEY'S
SPECIALLY PRICED

NEW JERSEY

HOBOKEN

HOBOKEN STATIONERY and PRINTING COMPANY
88 HUDSON ST., HOBOKEN, N. J.
To readers of The Christian Science Monitor 20% off on Christmas Cards, Fountain Pens, Desk Sets, Pen and Pencil Sets, Book Ends, and Gift Stationery. "Largest assortment of Greeting Cards in Hudson County."

HENRY W. GROTE
Watches, Diamonds and Jewelry
Our specialty remounting your jewelry in up-to-date settings.
84 NEWARK STREET
Open Monday 9:00 p. m. Open Saturday 10:00
Other evenings 6:30 p. m.

GRULICH & SON
FLORAL ARTISTS
Member of Florists' Telegraph Delivery Ass'n
618 WASHINGTON ST., Hoboken, N. J.
Opp. U. S. Theatre Phone Hob. 3-510

COLUMBIA TRUST CO.
14th and Washington Street
HOBOKEN, N. J.
SOUND PRINCIPLES
COURTEOUS SERVICE
Open Your Account With Us

HOHOKUS

THE QUALITY SHOP
J. STRAKOSCH, Proprietor
WOMEN'S and CHILDREN'S APPAREL
We now carry men's furnishings of standard make.
MAPLE AVENUE Tel. Ridgewood 3721

JERSEY CITY

Rickhey's
Restaurant Delicatessen
Visit Our Imported Department
Consisting of
Nuts, Candies and Novelties
Something Different When Entertaining
304 CENTRAL AVENUE
Tel. Webster 4-4783 (2 lines)

Matthews
"THE MASTER CLEANER"
French Dry Cleaning and Dyeing
Ladies' and Gentlemen's Tailoring
Goods Called For and Delivered
867 BERGEN Tel. Bergen 3-1088
No connection with any other store

JESSIE T. MITCHELL
DRESS SHOP
Tel. Del. 3-2071 708 BERGEN AVE.
EVENING DRESSES
New Lines of Christmas Merchandise
Tailored Silk Lingerie
Handmade Linen Handkerchiefs
Costume Jewelry
Pearls, Crystals, Metals
McCallum Hosiery in the newest shades.

THE JERSEY REVIEW
GOOD PRINTING
MORTIMER C. GADDIS, Prop.
(Established 1910)
168 Beacon Avenue, near Summit Avenue
Church Work a Specialty
Mail Orders Filled

Miss SCHAEFER
HAIRDRESSING
PERMANENT WAVING
All Kinds of Hair Work
662 BERGEN AVE. Tel. Delaware 3-9147

THE GRACE SHOPPE
"Properly Fitted Corsets"
Useful Holiday Gifts
Lingerie, Hosiery, Negligees, Gloves, Handkerchiefs and Novelties.
686 BERGEN AVE. Tel. Del. 3-1940
FREDA MALZ, Graduate Corsetiere

Phone Bergen 3-0559
Graydon Battery Service
Authorized Dealer for
R. C. A.—Atwater Kent—Fada Radio Sets
22 Bergen Ave. *Prest-o-Lite Batteries*

Established 17 years
Charles Rosenbaum Co.
Finest Upholstering Shop in N. J.
Living Room Furniture Custom-made
Always on Display
Upholstering, Repairing, Draperies, Slip Covers
Mattresses and Polishing
725 BERGEN AVE. Phone Ber. 3, 2831

J. W. ELDER
SEA FOOD MARKET
Half Shells a Specialty
167 Monticello Ave. Tel. Del. 3-2156 / 3-2157

DELICATESSEN
MRS. LOUISE MEYER, Successor to E. H. Meyer
Monarch Products—Heinz Products
Friend's Products and Many Others
Use Products Nationally Advertised in The Christian Science Monitor when doing regular or holiday shopping.
251 CENTRAL AVENUE

MAPLEWOOD

THE TREASURE SHOP
Come and Inspect Our Treasures
KIDDIES' CLOTHES, NOTIONS
LADIES' MUNSINGWEAR HOSE and UNDERWEAR
158 MAPLEWOOD AVE.

MARTIN AND WEIS, Inc.
REALTORS
REAL ESTATE—INSURANCE
151 Maplewood Ave. So. Orange 2-5185

MONTCLAIR

MASSMANN FREYTAG & ANDERSON
AUBRY FLORAL SHOPPE
THE ROSERY FLOWER SHOP
FLOWERS
For all occasions

Bogart & Hansen, Inc.
ELECTRICAL CONTRACTORS and DEALERS
568 Bloomfield Ave., Montclair, N. J.

COAL
(Best quality Anthracite mined)
BUY FROM
Montclair Feed & Fuel Co.
Telephone 8300 Montclair
HARRY F. KNIERING, *Pres.*

Stanley M. Crowell Co.
26 SO. PARK ST., Montclair, N. J.
Near Church St.

BUNCE BROTHERS
"TAILORING SERVICE"
40 Church Street Phone Montclair 2-1808
Custom Clothing Pressing
Dyeing Cleaning
Neckties renovated without charge.
Delivery Service Throughout Essex County.

Work by Marinello Specialists Only
Powell & Vander Byl
Permanent Marcel Waving
WITHOUT ELECTRICITY
Room 32, Hinck Bldg.
484 Bloomfield Ave. Montclair, N. J.
Tel. Montclair 7110

NEW JERSEY

MONTCLAIR (Continued)

Put Your Order In Now
for
Homemade Mince Meat and Plum Puddings
DELIVERIES MADE
MRS. JESSIE GOMAN, 40 Hillside Avenue, Verona, N. J. Tel. Verona 8-2380-W

Public Stenographer
LAW
GENERAL TYPING
CONSTANCE DELAPENA
17 WATCHUNG PLAZA, MONTCLAIR, N. J.
Tel. Montclair 3-1633

Mary Barclay Dress Shop
ACCESSORIES
Infants' and Junior Miss Sport Clothes—Coats—Evening Wraps.
Dressy Afternoon and Dance Frocks.
42 CHURCH ST., MONTCLAIR, N. J.
Tel. Montclair 2-7323

NEWARK

GRIFFITH PIANO CO.

Home of the Steinway and other famous Pianos
Radio—Musical Instruments
Griffith School of Music
ICE-O-MATIC Refrigerators
605 BROAD STREET
NEWARK, N. J.

The Harper Method Shop
Miss Kaia Pettersen
Lefcourt Building
Suite 1222-3
NEWARK, N. J.
Tel. Market 2-4385
Shampooing
Manicuring *Facials*
Curling *Waving*

ORADELL

The Aletha Shop
Lingerie, Hosiery, Gifts
388 KINDERKAMACK ROAD
Open Evenings From Dec. 13th to 24th

ORANGE

"BETTER SHOES"
NATURAL BRIDGE ARCH SHOES
For Women AAAA to EEE
Walk-Over and Johnston & Murphy Shoes for Men.
SONNENSCHEIN, 230 Main St.
ALLEN "A" HOSIERY

Christmas and Party Frocks
COATS *and* SUITS
LEON DIAMOND'S
WOMEN'S APPAREL SHOP
211 MAIN ST. Cor. Canfield St.

Christmas Cards
TOYS BOOKS GAMES
Gifts for All
H. F. Schmidt & Co.
350 MAIN STREET, ORANGE Or. 3-0757

Christmas Gifts for All
B. OFUER
The Department Store of Friendly Service
234 MAIN ST. ORANGE

W. F. WALLMANN
Contractor Builder Jobber
400 South Jefferson Street
Telephone Orange 3-5875

FRED'S MARKET
High Grade Meats
Fancy Fruits and Vegetables
Sea Foods, etc.
Phone 3-7055 167 Main St., Orange

Exhibition of Paintings *and* Etchings
by MARY BURKHIMER
at the Art Club of the Oranges and Vicinity.
McDOUGALL HOMESTEAD
329 Highland Avenue, Orange
Daily 2-4 P. M. Sundays 4-6, 6-8

Embassy Gift Shop
Select Your Christmas Cards Now While We Both Have Time
CIRCULATING LIBRARY
CLEVELAND ST. ORANGE — Next to Christian Science church

SOUTH ORANGE

Slippers
The Ideal Christmas Gift
In Many Colors and Materials
HARRISON BROTHERS
19 SO. ORANGE AVE., SO. ORANGE

Rest-A-While
269 VOSE AVE., SO. ORANGE, N. J.
A different place for LUNCHEON and DINNER — Quiet home surroundings. Delicious Food, well served.
Special Attention to Bridge Luncheon and Dinner Parties, $1, $1.50, $1.75
ADVANCE RESERVATIONS REQUESTED
So. Orange 2-6838

ALBERT VOSS
Formerly "SCHMIDTS"
Stationery, Toys and Games
Greeting Cards—Circulating Library
31 VOSE AVE., SO. ORANGE
Tel. So. Or. 2-1656

PARKER SHOP
17 South Orange Ave.

Decorators *Gifts*
PAINTER *and* DECORATOR
J. SCHNEIDER
236 Waverly Place, South Orange
Phone So. Orange 2-[illegible]

NEW JERSEY

PASSAIC

Ruby Ring Hose—all colors
Homemade Candies
Caramels, Chocolate Creams, and Fudge 80c to $1.50 a pound.
Mail orders filled.
MRS. R. MASCHMANN
8 RUTGERS PLACE, PASSAIC
Phone Passaic 3-1081

LAUE'S
331 MAIN AVENUE
Toys Children's Books Games
Stationery Greeting Cards

The RADIO MART
C. W. KIPP, Prop.
SALES *SERVICE*
15 Howe Ave. Phone Pa. 2-7542

Christmas Cards, Books
Gifts and Picture Framing
STEWART'S ART SHOP
651 MAIN AVENUE
Tel. Pas. 2-3205 Open Evenings

SANDERS & SONS
19 HOWE AVENUE
COAL
Telephones Office: Pas. 2-0878 / Yard: Pas. 2-0369

PATERSON

Phone Sherwood 1799 We Strive to Please
Your old suit Cleaned and Pressed here will look better than most men's new ones.
O. K. SANITARY CLEANING *and* DYEING
ABRAHAM APRAIM, Prop.
CLEANING—DYEING—PRESSING—REPAIRING
We Also Clean and Dye Curtains, Draperies and Portieres.
207 TWELFTH AVENUE Corner E. 22nd Street
PATERSON, N. J.

Specializing in
Tulips, Hyacinths and Narcissus
WILSON S. BROWER CO., Inc.
Successors to MUZZY BROTHERS
60 VAN HOUTEN STREET Sher. 1388

COMPTON'S ENCYCLOPÆDIA
Colored, Pictured
427 EAST 29TH STREET
Tel. Sher. 9604 PATERSON, N. J.

All Kinds of Coal
CHAS. W. MILLER
ISLAND MARKET
Sherwood 7063

SHERWOOD 4523
Viola Gift Shop
Gifts for All Occasions
GREETING CARDS
153 ELLISON ST., PATERSON, N. J.

Williams Nut Co.
The Home of Good Nuts.
8 CLARK STREET, PATERSON, N. J.
Home Made and Imported Candies
Stuffed Fruits
Fresh Roasted Nuts Every Day

A. C. HOVER
JEWELER
Alexander Hamilton Hotel Building
189 MARKET ST., PATERSON, N. J.
Phone Sherwood 5317

Art Pictures and Lamps
GEO. W. TEALE CO. Est. 1885
3 Crosby Place, Paterson, N. J.
Telephone Sherwood 2-3174
Will call for and deliver orders. Oil paintings cleaned and renovated. Etchings and imported novelties. Picture framing a specialty.

PLAINFIELD

Mrs. G. O. Keller
Incorporated
"THE ORIGINAL KELLER"
Cleaners and Dyers
Downtown Temporary Office
121 Park Avenue, Plainfield
Phone PLAINFIELD 6-0100
General Office and Plant
South and Leland Aves., Plainfield

BAKED GOODS
MADE PURELY for YOU
Plainfield Pastry Shop and Tea Room
FRENCH PASTRY
F. BERLIN, Prop.
306 WEST FRONT ST. Phone 6-8082

N. MEYERS & SONS
COAL
Upper Lehigh Old Company Lehigh
NONE BETTER MINED
303 E. Fourth Street Plainfield, N. J. Phone 6-1911

TEPPER BROS.
"A Safe Place to Shop"
Phone 6-3100
PLAINFIELD, N. J.

Eddie's Beauty Parlor
211 WEST FRONT STREET
Catering to Ladies Who Are Particular. Specializing in Permanent Waving.
PHONE 6-5621

American Watches *Gorham Silver*
GIFTS
Charming—Useful—Lasting
TAYLOR'S, *Jeweler*
118 PARK AVENUE Tel. 6-0820
Seth Thomas Clocks *Pewterware*

THE STATE TRUST CO.
EVERY BANKING FACILITY TO MEET YOUR NEED
Plainfield, N. J. Phone 6-5900

Telephone 6-2627 *Orders called for.*
Lightning Shoe Repairing Company
Shoes Repaired While You Wait.
We carry Whittemore's Shoe Polishes.
Nationally Advertised in The Christian Science Monitor
204 E. FRONT ST. Opp. Strand Theatre

Plainfield Delicatessen
QUALITY CLEANLINESS SERVICE
119 WATCHUNG AVE. Tel. 6-2778

NEW JERSEY

PLAINFIELD (Continued)

EVERGREEN DAIRY
FINE BUTTER CHEESE and EGGS
Tel. 6-2332 183 E. Front Street

PHONE 6-0032
Pierson's Market
Choice Meats
424 Watchung Ave., Plainfield, N. J.

RIDGEFIELD PARK

FARRAR
French Cleaners and Dyers
We Call For and Deliver Promptly.
Gent's Suits Sponged and Pressed, 35c.
Gent's Suits French Dry Cleaned, $1.25
Ladies' Gowns, French Dry Cleaned, $1.00 up
Remodeling Done Reasonably
ANYWHERE IN BERGEN COUNTY
Hack 2-1452 322 PALISADE AVE., BOGOTA

Buy Christmas Slippers
For the Entire Family at the
MODEL SHOE SHOP
209 MAIN ST., RIDGEFIELD PARK, N. J.

RIDGEWOOD

MARK CROSS GLOVES
Lined and Unlined
FOR MEN AND WOMEN
Choose Them for Christmas
The Toggery Shop
34 OAK STREET, near Post Office

Coats of Arms
Make distinctive Christmas Gifts. Any arms carefully and beautifully executed in colors and metals at a decidedly reasonable charge.
HERBERT V. VANTA
161 DOREMUS AVE. Tel. Ridg. 6-2187-R

"Every Flower a Forget-Me-Not"
Schweinfurth Florist, Inc.
63 North Van Dien Avenue
Tel. Ridgewood 6 4760-4761

The VOGUE
Women's and Misses' Wearing Apparel
Exclusive agents for Gold Stripe Hosiery, Fownes and Ceutemeri Gloves and Shagmoor Coats
Tel. 6-4069 82 E. RIDGEWOOD AVE.

The Greenery Flower Shop Inc.
18 OAK ST. Tel. Ridg. 6-0285

Metropolitan Market
CHOICE MEATS
14 PROSPECT STREET Tel. Ridg. 6-0204
G. YEARING, Prop.

THE NORTH JERSEY TRUST CO.
All Modern Banking Facilities
17 WEST RIDGEWOOD AVE.

NAN PARDEE
FOREIGN GIFTS
GERTRUDE McCURDY
SILK LINGERIE
Attractive Gifts for Christmas at reasonable prices.
311 S. MAPLE AVE. Tel. 6-0866

L. GANS
LADIES' and GENTLEMEN'S TAILOR and FURRIER
Cleaning, Dyeing, Pressing and Repairing
Prices reasonable. Satisfaction guaranteed. Goods called for and delivered.
3 N. MAPLE AVE. Tel. 6.3612

Baker's Stationery Shop
Authorized Agent for
CORONA TYPEWRITERS
Toys—Christmas Cards—Dennison's Supplies
Circulating Library
35 GODWIN AVENUE Tel. Ridg. 6-4033

Exclusive Millinery
Gage Hats
MRS. WINIFRED McNEIL
39 Prospect Street

Leslie D. Forman & Co.
INSURANCE *REAL ESTATE*
NEW YORK — 70 Maiden Lane — Tel. John 4214
RIDGEWOOD — 41 N. Broad St. — Tel. 6-2400

TEANECK

Oriental Rugs
CLEANING REPAIRING STORAGE
The Orient Studio
Incorporated
510 CEDAR LANE
Tel. Teaneck 6-6990

TENAFLY

THE LITTLE SHOP
POST OFFICE BLDG., TENAFLY, N. J.
Featuring smart wearing apparel and harmonizing accessories for the discriminating woman
Distinctively fashioned and moderately priced.

WEST NEW YORK

L. J. Rad
JEWELER
BERGENLINE AVE. *at* SIXTEENTH STREET
West New York, N.J.

WESTFIELD

MARTIN'S TOY AND SPORT SHOP
138 E. BROAD STREET
Agent for Iver Johnson Bicycles.
Open Every Evening Until Christmas
Phone 2-3675

ENNA JETTICK SHOES FOR WOMEN
Glassers Shoe Store
209 E. BROAD STREET

For Safety and Service Plus
The Westfield Trust Co.

RUSSELL E. DARBY
DRUG STORE
Cor. South and Summit Aves. Tel. 1199
Costa's Ice Cream
Mary Lincoln Candies 70c lb.

FRANK SIEVERS
117 BROAD STREET
BAKERY
First Class Bread, Cake and Pies
Established 1910

NEW JERSEY

WESTFIELD (Continued)

BRUNNER'S JEWELER
206 BROAD STREET, WESTFIELD
NEW JERSEY

TUTTLE BROS.
CRANFORD N.J. WESTFIELD N.J.
PHONE 1492
COAL—LUMBER—MILLWORK
MASON MATERIALS
HARDWARE—PAINT

ANDREW KRUP, *The Tailor*
Has Moved Across the Street to
237 EAST BROAD STREET
and is ready to serve all who want to be fitted for new suits or have repairing, pressing or cleaning neatly done.
Tel. 3588

The Mariette Gift Shop
258 EAST BROAD STREET
Phone Westfield 2-1411

PENNSYLVANIA

ALLENTOWN

Gifts
of All Sorts for Everyone!
Hess Brothers
Allentown, Pa.

Wetherhold & Metzger
THE HOME OF
"WALK-OVER"
"ARCH-PRESERVER"
and Other Famous Shoes
X-Ray Shoe Fitting Service without extra charge.
719 Hamilton St., Allentown, Pa.

The HARPER METHOD SHOP
EDNA L. FIDLER
Room 308, Penn Trust Bldg.,
ALLENTOWN, PA.
Telephone 8538
Shampooing, Hair Cutting, Finger Waving, Marcelling, Manicuring, Facials, Permanent Waving

BETHLEHEM

BUSH & BULL CORPORATION
Bethlehem's Department Store
BROAD AND MAIN STREETS

G. R. Kinney Co. Inc.
Full line Christmas Slippers
59c to $2.98
549 MAIN STREET

CHESTER

CASH $100 to $300 LOANS
A friendly confidential loan service. No endorsers. Only husband and wife sign. 20 months to repay.
Lower rate saves you nearly one-third.
HOUSEHOLD FINANCE CORPORATION
2nd Floor, 530 Market Street
Bell Phone Chester 1740
3rd Floor, Croser Bldg. Phone Chester 160

BEN PRICE
DELICATESSEN
PEEK FREAN'S — H. P. SAUCE
IVORY SALT — RALSTON
GERBER'S STRAINED VEGETABLES
718 WELSH STREET PHONE 393

Gifts for Christmas
in perfect taste.
Coats Reduced to One-Half
All Better Dresses Reduced
IDE'S SHOP
Phone Chester 4688 Edgemont at Sixth

MILLER BROTHERS
Electrical Polishing, Washing and Greasing
Gasoline and Oil—Flats Fixed—Short Storage
16th and Providence Ave.
9th and Lincoln Sts.
Phone Chester 3885—14[illegible]

Modern Electric Shoe Repairing
LOUIS FERRY, Prop.
Half-Sole for Men, $1.00—While You Wait
609 WELSH STREET
408 E. 10TH STREET Phone Chester 7412-M

ERIE

Exclusive creations in Fall and Winter Suits, Topcoats and Overcoats for men and boys
P. A. MEYER & SONS
817-819 State St., Erie

PULAKOS
CANDIES—SALTED NUTS
FOUNTAIN SERVICE
DAINTY LUNCHES
926 STATE STREET

JOHN V. LAVER
704 State St., Erie, Penn.
For Remembrance Send YOUR Mother Flowers

BABY GIFTS
and Necessities
Come in and see our line of dainty baby dresses, bonnets, coats, slips, etc.; all beautifully hand made.
Willing's Gift and Baby Shop
C. 66-231 713 PEACH STREET

MOYER
PERFECT AMERICAN DIAMONDS WATCHES
Greeting Cards for All Occasions
707 STATE STREET

SEE NEXT PAGE

PENNSYLVANIA

ERIE (Continued)

WALK OVER SHOES
626 STATE STREET

SERVICE STATION
That's "Our Business"
GAS, OIL, LUBRICATING
TIRES AND TUBES
KITCHENS
SASSAFRAS at ELEVENTH ST.
1802 PARADE STREET

Sheaffer Life-Time Fountain Pens
B. F. Sieger
THE ONLY JEWELER OF ITS KIND
1326 TURNPIKE
The Jewelry Place With a Parking Space

Clothes of Distinction
FINE CUSTOM SHIRTS
EXCLUSIVE NECKWEAR
IMPORTED GLOVES and HOSE
CHARLES F. STEINER
15 WEST 14 STREET, ERIE, PENN.

POULTRY
Choice Meats, Butter
and Eggs
H. OPPENHEIMER
PHONE 24-291 663 WEST 11TH ST.

PICTURES
THE IDEAL GIFT
Exquisite Etchings, Fine Prints
Beautifully Framed
Our Prices Are Surprisingly Low
KUHN'S
24 WEST NINTH STREET

HARRISBURG

VISIT THE
Gorgas Stores
See the Displays of
Christmas Gifts
At 16 and 1306 North Third Street
and the Kline Building

THE REGAL CO.
Umbrellas, Trunks, Fancy Leather
Goods
Many specials for Christmas
SECOND AND WALNUT STREETS

GEORGE N. BARNES
Second at State
The FERNDELL STORE

MILLER'S
Shoes and Hosiery for Women
and Children
12 NO. THIRD STREET

RUTH M. MAEDER
706 N. Third Street Bell 6466
23 N. Second Street Bell 25573

FLOWERS
for All Occasions

Cantilever Shoe Shops
217 NORTH SECOND STREET

MAIN LINE—Ardmore

Ye Ladye Shoppe
LINGERIE, GIRDLES *and*
HOSIERY
4 ARDMORE ARCADE
Free Parking Space in Arcade Garage

MEDIA

MAJOR'S BIRD SHOP
Full Note Roller Canaries
GOLDFISH *AQUARIUMS*
We carry a full line of pet supplies
33 West State Street Media, Pa.

NORRISTOWN

ALL SUPPLIES PHONE 368
BIRDS FROM OUR STORE ARE GUARANTEED
MILLER'S BIRD STORE
GOLD FISH and PETS
147 West Main St.
Norristown, Pa.

Why Not a Gift of Jewelry?
Jewelry is indeed a charming and use-
ful gift if wisely chosen. A unique dis-
play of quality pieces for every walk
of life.
G. H. CLEMMER
CURREN ARCADE

CASH $100 to $300 LOANS
A friendly confidential loan service. No
endorsers. Only husband and wife sign.
20 months to repay.
Lower rate saves you nearly one-third.
HOUSEHOLD FINANCE CORPORATION
Cor. Main and Swede Streets
Phone: Norristown 71

Sea Foods Exclusively
M. R. KURTZ'S SONS
Farmers Market
NORRISTOWN Tel. 555

McCOY'S MUSIC SHOP
EVERYTHING MUSICAL
....DIOS—PIANOS
Piano Tuning and Radio Repairs
403 DE KALB STREET

PENNSYLVANIA

NORRISTOWN (Continued)

General Electric Refrigerators
Maytag Washers
Plumbing, Heating and Electrical
Contractors
The J. Frank Boyer
Plumbing and Heating Co.
CURREN ARCADE BUILDING
NORRISTOWN, PA.

20% off every hat in stock
Lady Pat Hat Shop
(MRS. MINNIE PATTERSON)
408½ DeKALB STREET
REBLOCKING *REMODELING*

PHILADELPHIA
Germantown

HARPER METHOD SHOP
Care of the Hair, Skin
and Hands
I. E. ROSENFELD
5609 Germantown Ave.,
Philadelphia
Phone Germantown 9789
Eugene Permanent

PITTSBURGH

THE WORLD BOOK
ENCYCLOPEDIA
Non-Technical—Modern
Complete—Accessible
9210 pages in thirteen volumes
14,000 pictures, charts, diagrams, graphs,
original color paintings, and the newest
maps in all the world.
We invite your careful investigation.
Call Mr. Kolb—ATlantic 7262
1415 Clark Building, Pittsburgh

HARPER METHOD
Care of the Hair
Skin and Hands
ANNA G. SLOAN
MARGARET E. SLOAN
308 Pittsburgh Life Bldg.
PITTSBURGH, PA. Grant 9193

MABEL O. COWAN
Glove Repairing and Cleaning
Christmas and Greeting Cards
Something a Little Different
901 MAY BUILDING
Pittsburgh, Pa. Atlantic 7472

THE ORIGINAL
E. C. Ludwig Co.
Flowers
409 Federal Street Fairfax 7400
434 Oliver Avenue Atlantic 3112

HUSSER BROS.
Printing—Ruling—Binding
Sales Books a Specialty
1914 Arlington Ave. Hemlock 1765-J

BRICKER SHOP
147 SO. HIGHLAND AVE., EAST LIBERTY
DRESSES
Sports—Evening—Daytime
$10 $12 $14

Charles W. Goerlitz
Accountant and Auditor
Office 518 OLIVER BUILDING
Atlantic 0653 PITTSBURGH, PA.

SHADY SIDE GROCERY
Telephone Mayflower 3831, 3832
Fancy Groceries, Fruits, Vegetables
GEORGE I. KEMMERER 4709 Center Ave.

CHILDREN'S
FINE HAND-MADE DRESSES
From infancy to 14 years
Orders taken by appointment
"Special—All sample models closed out at a discount."
Also, hand-quilted robes, comforts, and
chaise longue covers.
Call D. L. FUGH at SCherley 7179

TRUSSELL'S
214 Stanwix Street
(Opp. Jenkins Arcade)
Shoe Repairing

PITTSBURGH—Bellevue

"WORTH WHILE GIFTS"
THOMAS *JEWELER*
Special Discount When Mentioning
This Ad.
545 Lincoln Avenue, Bellevue, Pa.
Linden 2062 Open Evenings

PITTSBURGH—Dormont

CLEANING—PRESSING
DYEING
We call for and deliver all work
Phone Lehigh 3394
VICTOR HERB, Prop.
Service Cleaning and Pressing
Glenmore & Potomac Aves., Dormont, Pa.

CHRISTMAS SPECIAL
Carleton Permanent Wave $3.75
Shampoo, Set and Trim Included
CARLETON BEAUTY SALON
Mr. Ernest Mademoiselle Lelia
Mr. Jean Lehigh 7093

READING

KEYSTONE
INDEMNITY EXCHANGE
Participating Automobile Insurance
A. T. SCARBOROUGH, District Manager
Berks County Trust Building

Shoe Fashions in Reading
MANNING ARMSTRONG
642 Penn Street
Foot Craft Shoes *Walk-Over Shoes*

ST. LAWRENCE
PASTEURIZED
MILK
221 SOUTH 9TH STREET

BEAUTY CRAFT SALON
17 N. Fifth Street, *Second Floor*
PERMANENT WAVING
Expert Finger Waving
Dial 3-7430

VICTOR RECORDS
of Hymns used in Christian Science services re-
corded in The Mother Church, The First Church
of Christ, Scientist, in Boston, Mass., by CLAUDE
E. SAUNIER, Organist, FLORENCE MIDDAUGH,
Contralto. Complete in Album $3.50, or sold sep-
arately if desired.
WITTICH'S, *The Musical Shop*
633 PENN STREET

J. C. MUMMA
Jeweler and Diamond Merchant
627 PENN STREET

PENNSYLVANIA

READING (Continued)

The Reading National Bank
Designated Depository of the
United States Government
Main Office 615-617 Penn Street
Additional Offices:
Lancaster Avenue and Noble Street
Fourth and Bingaman Streets
Moss and Exeter Streets
Centre Avenue and Bern Street
Reading's Largest National Bank
Glad to Serve You

The Famous
CRYSTAL RESTAURANT
Eighteen Years on the Square
The Home
Is the Only Competitor
645-647 PENN STREET
Also Annex—537 PENN STREET

GILES *the Florist*
123 South Fifth Street
"SAY IT WITH FLOWERS"

MAISONETTE FROCKS
for women, misses and children
STILSON UNIFORMS
for nurses, beauty parlors, restaurants, etc.
GRACE D. FREDERICK
1136 Fairview Ave. (Phone 3-2396), Wyomissing, Pa.
Special Representative for Ward-Stilson.
Established 42 years.

SEWICKLEY

"Christmas Greetings"
To our many friends and readers of The
Christian Science Monitor—We invite you
to visit our store and see the many novelties
and new commodities we have to offer. Do
your Christmas shopping in Sewickley and
at a store you can depend upon for quality
and service.
Campney's Grocery
"The Best Place to Market After All"

Even at
Your Present Age
IF YOU have not a cent laid up, it is still
not too late.
SYSTEM and PERSISTENCE in saving will
do a lot for you yet—if you begin at once.
THE SEWICKLEY VALLEY
TRUST COMPANY
SEWICKLEY, PA.

Buick MOTOR CARS
Anderson
Automobile
Co.
FIRESTONE
TIRES
KOZAK
Auto Dry Wash
Broad Street 4th Ave. & Broadway
Tel. Sewickley 461 Tel. Coraopolis 932

Water Spar Varnish Quick Drying Enamel
BOREM'S HARDWARE
424 BEAVER ST., SEWICKLEY

W. J. MULLAN CO.
YOUR RADIO SHOP
Victor, Majestic, Philco, Atwater Kent
Majestic Electric Refrigerator
Phone Sewickley 425 420 BEAVER ST.

SEWICKLEY
SANITARY MILK CO., INC.
Milk, Cream, Eggs, Butter
HEINZ' 57 Varieties
Kre-Mel, the new dessert
426 BEAVER ST. Sewickley 434

J. D. Miller
GOLOSHES and RUBBERS
"ENNA JETTICK" SHOES
WHITTEMORE'S SHOE POLISHES
509 Beaver St. Tel. Sewickley 164-R

SWARTHMORE

The Harvard
Tea Room
Afternoon Tea
Private Rooms for Parties
Let us plan your Parties
Special weekly rates for dinner.

SPENCER
FOUNDATION GARMENTS
We create a design especially for you.
Crepe de Chine Glove Silk and Rayon Underwear.
Fleischer's Silk and Wool Pure Silk Hosiery
for men, women and children.
Unusual Christmas Cards.
Call MRS. ELSIE H. McWILLIAMS
for appointment
Swarthmore 514-W 11 Benjamin West Ave.

EDNA—MAY
343 HAVERFORD AVENUE
IMPORTED CHINESE SILK
LINGERIE AND NEGLIGEES
That are unusual, including Gowns, Slips and
Pajamas, Rayon Undergarments and Full-Fash-
ioned Silk Hosiery.
Mornings only, other times by appointment.
Mrs. J. Harlan Jessup Phone Swarthmore 89-J

HARDWARE
and HOUSEWARES
N. WALTER SUPLEE
Phone 105 Swarthmore, Pa.

UPPER DARBY

Paid on Savings 4% 4 Checks Allowed per Month
SUBURBAN TITLE & TRUST
COMPANY
"Everybody's Bank"
Garrett and West Chester Roads
Open Daily, 8 a. m. to 9:30 p. m.
BRANCH
Llanerch, West Chester Road
and Lansdowne Avenue

Phone Hilltop 673 Blvd. 1252
NATHAN MYERS
DELICATESSEN
Quality and Service
FRUIT CAKE AND PLUM PUDDING
Full Line of Nuts, Dates and Figs.
Candied Fruit. Party Mints and Candies.
7034 GARRETT ROAD

LEWIS BROS.
formerly
TERMINAL MEAT MARKET
PRIME MEATS
Fresh dressed poultry.
Delivery service call Blvd. 626
Garret Rd. 7054

Bring the Children to the
JONAS TOY *and*
STATIONERY SHOP
THIS WEEK
7028 W. GARRETT RD. 8212 MARKET ST.
GIFT SUGGESTIONS
FOR HIM
Neckwear 1.00, 1.50 and 2.00; Gloves 1.95 to
4.50; Mufflers 1.95 to 4.95; Pajamas 1.95 to
3.95; Dressing Gowns 9.45 to 12.45; Shirts
1.95 and 2.95; Socks 50c, 1.00 and 1.50; House
Jackets 9.95.
LU-BEN'S PERSONAL SERVICE
Open every evening. 7043 Garrett Road

PENNSYLVANIA

UPPER DARBY (Continued)

Phone Madison 7000
Known for Quality Coal and
Dependable Service
LANSDOWNE
ICE and COAL
COMPANY
Philadelphia and Suburban
Deliveries including CHESTER
and SWARTHMORE
Melrose and Baltimore Avenues
Lansdowne, Pa.

DeEtte B. Combs
20 S. 69TH STREET
Phone Blvd. 1238
PIONEER SHOP OF EIGHT YEARS
25-cent reduction on $1.00 purchase of
counter Christmas cards, Nov. 20 to
Dec. 15.
This Shop has no connection with any other.

Blvd. 2349 36 So. 69th St., Upper Darby
H. C. Yaeger Inc.
NEVASPRED CORSET
Showing of Women's, Misses'
Individual Dresses
DEXDALE HOSIERY
Chifon and Service

Make this a
Furniture Christmas
More joy to the entire family
SAMUEL H. COLLINS
Philadelphia's finest Suburban
Furniture Store.
7030 WEST GARRETT ROAD
UPPER DARBY, PA.

GOOD SEA FOOD *Every Day*
COOKED TO ORDER
Schusslers Sea Food Inn
7029 GARRETT RD., Upper Darby, Pa.
Open daily 11 A. M. to 1 A. M.
Sundays, 3 P. M. to 12 P. M.

STETSON HATS *PACKARD SHOES*
WEIL'S
Men's Wear of Distinction
6938 MARKET STREET, Upper Darby, Pa.
EAGLE SHIRTS *EDWARD CLOTHES*
GOWNS—COATS—SPORTWEAR
MILLINERY—CHILDREN'S WEAR
EDNA MAE, Inc.
OPPOSITE 69TH ST. THEATRE
At 7012 Garrett Road, Upper Darby, Pa.
Boulevard 1822
Lingerie—Hosiery—Bags—Jewelry

All Nuts Freshly Roasted at
Sally's
NUT SHOP
7010 GARRETT ROAD
Phone Boulevard 3069 *Member F. T. D.*
E. R. MARTIN
FLORIST and DECORATOR
109 Fairfield Ave., *Opp. Municipal Bldg.*
Special line of Pottery and Gifts. Christmas
Wreaths at moderate prices.

Homemade Candies and Ice Cream
Chocolates 80c lb; Caramels 60c lb
A. W. HEINZEROTH
Fairfield Ave. & West Garrett Rd.
Upper Darby, Pa.

UPPER DARBY—Lansdowne

L. C. MOSELEY
Family Service Solicited
VALET CALL SERVICE
Cleaning, Pressing and Repairing
197 Plumstead Avenue, Lansdowne, Pa.
Rear of Drug Store Madison 4722

WILKINSBURG

CALDWELL & GRAHAM
Department Stores
Penn Avenue and Wood Street
Franklin 0143
PICTORIAL REVIEW PATTERNS

J. D. FLUDE CO.
CLOTHING FURNISHINGS
HATS SHOES
Men's and Boys' Wear Exclusively
WOOD AT SOUTH, Wilkinsburg, Pa.

"Why not make your
Gift a Bird?"
THE EUROPEAN
BIRD SHOPPE
710 So. Ave., Wilkinsburg, Pa.
specializes in imported canaries
and tropical birds; also fish and
aquariums supplied.

MAIL ORDERS TAKEN CARE OF
Broad's Confectionery Store
We Sell Reick's Ice Cream,
Light Lunches and Candies
7960 Tioga Street, Wilkinsburg
Phone FE. 3611

P. Ludebuehl & Son
Shoes and Hosiery
ARCH PRESERVER SHOES
918-920 Wood Street

YORK

OPEN AN ACCOUNT WITH
York County National Bank
12 East Market Street, York, Pa.
We specialize in
the Settlement of Estates

"Hershey's Milk Biscuits are pleas-
ing the most discriminating house-
wife. *Try them.*"
HERSHEY BAKING CO.
40-48 Jefferson Ave. YORK, PENNA.

STILLMAN'S
"The Store for Practical Christmas Gifts"
Women's—Men's—Children's
Ready-to-Wear
Toys—Gifts
If you're going to treat *yourself* to something
nice for Christmas—If you want merchandise
whose labels are symbols of prestige—turn
your footsteps to York's leading Christmas
Store for Men.
McFALL'S
TRIMMER — JACOBS — SHEETS
50 WEST MARKET STREET York, Pa.

To Bring Most Happiness
Give Useful Gifts from
The Store of 1001 Gifts
The Regal Company
38 West Market Street, York, Pa.

ENGLAND

Local Classified

Other Than United States and Canada
Advertisements under this heading appear in this edition only. Rate 1/3 a line. Mini-mum space three lines, minimum order four lines. (An advertisement measuring three lines must call for at least two insertions.) An application blank and two letters of refer-ence are required from those who advertise under a Rooms To Let or a Post Wanted heading.

BOARD AND RESIDENCE

LIVERPOOL. Astrim Private Hotel
73 Mount Pleasant
Running water—hot and cold—
in every room. Phone 2239
JACK MONTGOMERY.

BOARD FOR CHILDREN

DUMBARTONSHIRE.—Lady, experienced with
children, would like care child, school age or
under; comfortable home, large garden; schools
convenient; distance; references given. Box
M-394, 2 Adelphi Terrace, London, W. C. 2.

FOR SALE—MISCELLANEOUS

HOME MADE sweets of recognised superior
quality; Chocolates, Toffees, Marzipan, etc.
Miss MACVEAN, 71 Caddar St., S. 1. Glasgow.

HOUSES WANTED

WANTED—To rent or lease small house or
bungalow within ten-mile radius of Kendal,
Westmorland. Write Box M-411, 2 Adelphi Ter-
race, London, W. C. 2.

POST WANTED

EXPERIENCED stenographer, also elocutionist
entertainer, desires position; including both for
preference, otherwise either; preferably Liverpool
district; has had wide, all-round experience.
FURREN, Nesbeth Avenue, Stock Ferry.

RESIDENTIAL HOTELS

FITZROY HOTEL
FITZROY PLACE, SAUCHIEHALL ST.
GLASGOW
First-class tourist & family hotel; moderate
tariff; hot & cold water in all bedrooms; 2 minutes
from Christian Science church. Telegrams
"Fitzotel," Glasgow. Phone Douglas 332.

Cumberland House Hotel
Telephone Kensington 7636. 51 and 53 Earl's
Court Sq., South Kensington, London, S. W. 5.
Pleasantly situated; comfort, convenience, good
food; bed and breakfast 6/6, per day 10/6; spe-
cial residential terms from 2½ gns. Also at
Sandyfield Hall, Bournemouth; English chef;
billiards; gas fires.
Write for Illustrated Tariff

LAKELAND.—Beautiful Buttermere. Ideal
holiday resort. Victoria Hotel excellently mod-
ernised unlicensed. Proprietor also finds farms
etc. for applicants.

SOUTHPORT.—Dunrovan private hotel, gas
& electric fires in bedrooms; readers of this
paper welcome. Tariff PROUDFOOT. Phone 2121.

CHESHIRE

BIRKENHEAD

A GUARANTEE WITH EVERY PURCHASE!
IRWINS
GROCERIES & PROVISIONS
BRANCHES THROUGHOUT THE DISTRICT

CHESTER

THE IDEAL WINTER COAT
The "EDDICOAT"
(Registered No. 511415)
29/11 Ladies' and Gentlemen's
Our latest production, warm and cosy.
Guaranteed waterproof.
THE CHESTER RUBBER CO.
7 BRIDGE STREET CHESTER

Plane Tree Cafe
20-22 Bridge Street, CHESTER
RESTAURANT and
TEA LOUNGE
The Cafe with Character and Charm.
Telephone 314 R. A. C. appointed

ENSURE GUARANTEED FOODSTUFFS—SHOP AT
Irwins
FRODSHAM ST., CHESTER.

W. MARSHALL
BUILDER & CONTRACTOR
Mayfield Road, Blacon, Near Chester
Tel. 814x5 Chester

J. COLLINSON & CO.
6 EASTGATE ROW, CHESTER
Telephone 803
For Ladies' & Gentlemen's
Exclusive Footwear
Agents for Cantilever Shoes

RUNCORN

FOR QUALITY AND VALUE
IRWIN'S
GROCERIES & PROVISIONS
40, Church St. RUNCORN

STOCKPORT

ERNEST HAZELDINE
THE GREAT MOOR
MEN'S & BOYS'
OUTFITTER
Useful Presents for Christmas
and New Year
356 BUXTON RD., GT. MOOR, STOCKPORT

Chatterton's Stockport
DRAPERS & COSTUMIERS
LOWER HILLGATE

WALLASEY

IRWIN'S
GUARANTEE SATISFACTION IN
GROCERIES & PROVISIONS!
BRANCHES THROUGHOUT THE DISTRICT

DERBYSHIRE

DERBY

FRED. W. HURT
Fish, Game & Poultry Salesman
Fruiterer, etc.
37 Curzon Street, Derby Tel. No. 911

W. DAKIN & SONS
BRAMBLE STREET
SOLID PLASTERING
of All Descriptions
Residence, MEADOWLANDS,
EDDLESTON ROAD, ALLESTREE

GO TO
BEMROSE
91 St. Peter's St., Derby
Agent for "K," "Lotus & Delta"
Footwear. Personal attention.

Food for All Animals
and Pets
Porter, Curzon Street, Derby
Phone 875, Wire "Fodder Derby"

LANCASHIRE

ACCRINGTON

VERNON DEAN
Grocer and General Dealer
SPECIAL CHRISTMAS LINES
We can supply to order
Books and Chocolates (including Carson's)
Postcard or call will receive prompt attention
96, AVENUE PARADE

HYMNS
sung at Christian Science Services Recorded in
The Mother Church, The First Church of Christ,
Scientist, in Boston, Mass., by
2562—Oh, life whom Jesus loved has truly spoken.
The Stranger of Galilee.....4/6
2566—Saw ye my Saviour (Communion Hymn)
(Eddy-Bracket). Love (Eddy-Root).....6/6

J. L. HAWORTH & CO.
Steinway House, Whalley Road, Accrington

The Finest British and
American FOOTWEAR
Scientifically fitted.
Concessionaires for Boots of Lancashire
BAINBRIDGES
Arcade Corner, Church St.
ACCRINGTON

"THE EMPIRE"
(E. Thompson)
MILLINERY, DRAPERY
CHILDREN'S OUTFITTING
73/75, NUTTALL ST., ACCRINGTON

CROMPTON'S
The Modern Furnishers
Linos and Carpets Fitted Free
Homes Completely Furnished
10 & 12a, PEEL ST., ACCRINGTON

PEEL CAFE
(Proprietors: A. A. & L. Price)
Pastrycooks and Confectioners
14, Peel Street, Accrington

KNIGHT'S
EXCLUSIVE MILLINERS
and Dressmakers
Fresh Made Candy and Chocolates
9, BLACKBURN RD., ACCRINGTON

EDWARD DOOLEY
DECORATOR
152, Burnley Road, Accrington
Tel. 3078

RICHARD ASHTON
4, King's Road, Accrington
GOOD HOUSE COAL
from 1/11d. to 2/7d. per cwt.
REMOVALS

R. McKNO
Ladies' & Gentlemen's Tailor
92 Blackburn Rd. (Gentlemen)
3 Station Road (Ladies)

EDWARD TIPPING
Grocer and Provision Merchant
QUALITY PRICE SERVICE
192, Blackburn Rd. & 80, Abbey St.

H. E. HARVEY
ENGLISH & CONTINENTAL
FRUITERER
Also OYSTER BAR
94 Abbey St., Accrington Tel. 2061

MISSES COWARD
DISTINCTIVE DRESS WEAR
CHRISTMAS GIFTS
York House, 23, Blackburn Road

MOFFITT BROS.
GENERAL DRAPERS
Christmas Presents
Now on Sale
8 TO 12, CHURCH STREET Tel. 2568

BLACKPOOL

FRED RENDER
Complete House Furnishers & Upholsterers
"FULL VALUE GOODS ONLY"
Linos and Carpets
China, Cut Glass, Water Colours,
Mirrors, etc. Exquisite Presents.
337 Whitegate Drive Phone 1344

BLACKPOOL—CLEVELEYS

Marguerite Rotheray
LADIES' & CHILDREN'S
HAIRDRESSER
Permanent Waving
St. George's Avenue, Victoria Road.
Telephone 43

BURNLEY

The REPEAT SHOP
Calendars, Christmas Cards, Toys,
Books, Gift Stationery
and Hand-Bags
Thompson's Rosegrove Post Office
Also Sunshine Store, Market Hall.

LIVERPOOL

OWEN OWENS
FIRST FOR FASHIONS,
FABRICS, FURNITURE,
and FURNISHINGS
OWEN OWEN Ltd.
CLAYTON SQUARE, LIVERPOOL

James Smith & Son
(Music Sellers) Ltd.
For Everything in Music
Pianos—"Pianola" Pianos—Gramophones
Music, etc.
Special attention given to enquiries
made by the readers of this paper.
70-72 LORD STREET, LIVERPOOL

S. & J. GOULD
19 Tarlton St., Church St., Liverpool
One of the Leading Fashion Houses
for Ladies' Tailor-Mades
Practical Furriers Tel. Royal 439

REED AND SON
Invite Connoisseurs and Collectors to in-
spect their stock of OLD ENGLISH
SILVER, Bric-a-brac, quaint things,
jewelry, etc.
5 and 9 MOUNT PLEASANT
(Close by Midland Adelphi Hotel)
LIVERPOOL

HAVE you renewed your sub-
scription to the Monitor?
Prompt renewal insures your receiv-
ing every issue, and is a courtesy
greatly appreciated by The Chris-
tian Science Publishing Society.

LANCASHIRE

LIVERPOOL (Continued)

GEORGE HENRY
AND COMPANY LIMITED

Quality for Quality
Liverpool's Lowest Prices—Always
LIVERPOOL

FOR GUARANTEED GROCERIES & PROVISIONS!
IRWINS
100 BRANCHES IN THE DISTRICT
We sell Yorkshire Relish, Peek Frean's
Biscuits, Goddard's Plate Powder and
most other well-advertised proprietary
lines.

EVERYTHING FOR MUSIC
Sole Representatives for
PIANOS
by Steinway, Beehstein, Chappell,
Rogers, Challen, Broadwood, Allison,
Angelus, Marshall-Rose, Hopkinson,
etc. Over 200 on view.
Latest Gramophones, Radio Sets,
Radio Gramophones. Free Home
Demonstrations
COMPLETE Stocks of Music and Records

RUSHWORTH
& DREAPER
11-17 Islington, Liverpool

ADVERTISING SERVICE AGENTS
PHONE ROYAL 1205
FORBES KEIR & BULLEN LTD
43 RENSHAW STREET,
LIVERPOOL.

W. LITHERLAND & Co. Ltd.
23-25 Bold St., Liverpool
Extensive Galleries
displaying everything in
GLASS AND CHINA
Copeland-Spode, Mintons, Doulton,
Coalport, etc.

Clay & Abraham Ltd.
87 BOLD STREET—19 LORD STREET
13 Tithebarn Street—255 Woolton Road
Wavertree
Photographic—Kodak
Perfumes, Toilet Specialties

VISIT
COOPER'S CAFE
In pleasant surroundings, you may have
delightful, inexpensive luncheons or teas,
served daintily and efficiently. Delicious
iced confections of every variety are a par-
ticular attraction.
Cooper & Co.'s Stores, Ltd.
Church Street, Liverpool

J. COLLINSON & CO.
34 & 36 BOLD STREET, LIVERPOOL
Phone 2818 Royal
For Ladies' and Gentlemen's
Exclusive Footwear
(Agents for Cantilever Shoes)

WILLIAM H. BELL
Tel. Royal 4432 Furnishing Expert
Cooper's Buildings, 12 Church Street
Fadeless Fabrics for Furnishing. Easy Chairs,
Carpets & Rugs, Settees. Cosy Bedding. Huck-
aback & Linen Towels, Bed Linens. British
50" Fadeless Velour 6/9 per yard.

HOLGATE'S Ironmongers Ltd.
HOUSEHOLD NEEDS—BRUSHWARE
CUTLERY — ENAMELWARE
LOCKSMITHS—GASFITTERS
GENERAL REPAIRS
Leather Lane off Dale St., Liverpool
Opposite North John St. Phone 6286 Central

G. H. Morton & Son Ltd.
SPECIALISTS IN
DECORATING
FURNISHING
75, 77, 79 Bold Street, Liverpool
Phone Royal 4540

COAL
Good quality at reasonable prices. Prompt
deliveries in LIVERPOOL, Bootle, Birken-
head & Wallasey.
VERNON VERITY
G. L. O. Rly. Depot, Picton Road, Wavertree
Telephone: Wavertree 1806

Genuine Antiques
and Beautiful Reproductions
Moderate Prices. Inspection Invited
VERNON GITTINS
2-3-4 Slater Street Bold Street
LIVERPOOL Telephone Royal 8800

LYTHAM—St. Annes

Shop at—
IRWINS
75, CLIFTON ST.,
& 22, THE SQUARE,
LYTHAM ST. ANNES.
FOODSTUFFS
OF GUARANTEED RELIABILITY

MANCHESTER

P BARLOW & SON
Joiners, Builders & Contractors
Warehouse & Office Fitters, etc.
7 Richmond St. & 4 Canal St.
(Minshull St.) Manchester
Phone Cen. 6875. Repairs promptly
attended to.

RICHARD PAULDEN
(Prop. S. Wood)
Draper, Shirt and Pyjama Maker
Ladies' & Gentlemen's Underwear
& Hosiery
109-111 Stretford Road, Manchester

W. H. Ratcliffe & Co.
Decorators & Painting Contractors
80 Manchester Rd., Walkden
Phone 72
When good paint and craftsmanship

LANCASHIRE

MANCHESTER (Continued)

Walmsley & Son
A Walmsley Umbrella
makes a most useful
and desirable
Christmas Gift
Ladies' Umbrellas in all
the newest designs.
Gentlemen's Umbrellas
in great variety.
WALKING STICKS.
CHILDREN'S UMBRELLAS.
1 Victoria Street, Manchester
Tel. 1203 City.

DON'T purchase your new car until you have seen how the New Ford can give you all the satisfaction you demand, but at less outlay.
QUICKS
CHESTER ROAD, OLD TRAFFORD, M/CR.
Phone: Trafford Park 1976
City Depot: Peter St., City 0086 & 7973

MARSHALL & SNELGROVE
(FRANK DRURY LTD)
SALE
in
ALL DEPARTMENTS
Commencing January 2nd
(for three weeks only)
ST. ANN'S PLACE
MANCHESTER

A. ROLL'S RESTAURANT
ALBERT SQUARE
(entrance 44 Brazennose St.)—Also
SQUIRREL RESTAURANT
29/31 OXFORD STREET
Proprietor, A. ROLL
and
SQUIRREL RESTAURANT
65 DEANSGATE
Three very popular restaurants catering for
the refined taste of ladies and gentlemen at
moderate charges.
Open from 11 a. m. to 11 p. m.

Queen Shoes
Royal Quality
J. EDWARDS & SON Ltd.
61 Deansgate
MANCHESTER
Established 100 Years
Accurately fitted and checked by
X-Rays Ped-o-scope

J. E. STRETCH
ALBERT SQUARE
Hosier and Outfitter
to Gentlemen
Regd. Mark.

Prestons Ltd.
Manchester's Leading Ring
& Watchmakers
Largest selection of
DIAMOND DRESS RINGS
& WATCHES IN THE NORTH
64 Market Street, Manchester

RICKARDS'
Long-Life Pique Shirt
Price 12/6 with two collars.
Exclusive range of designs and colourings
RICKARDS' MEN'S OUTFITTERS
20 OLD MILLGATE, MANCHESTER

EVERSOFT
UPHOLSTERY
Double Spring All Hair
Divan Chairs from £4.17.6
Settees from £8.19.6
100 Sets of Upholstery from £17.17 to £171.10
Made and sold by
J. & J. SHAW Ltd.
70 OXFORD STREET, MANCHESTER
Also at Compton Furnishing Co., Ltd.
Bennett Street, Liverpool

SHEET MUSIC
of Every Description
EVERYTHING for RADIO GRAMOPHONES and RECORDS
MUSIC EXCHANGE
39 OXFORD STREET *and*
124 PORTLAND STREET

SPECIAL
CHRISTMAS OFFER
Beautiful Shot Silk Bedspread, charmingly
embroidered. Full double size. Colours:
Rose, Blue, Gold and Mauve.
Price £3 . 3 . 0
Also Art Silk Bedspreads and other
useful gifts for the home.
The Manchester Supply Co.
(L. GLOVER)
30 COOPER STREET, MANCHESTER

BUY YOUR
MUSICAL GIFTS
from the
Tudor Galleries
Piano, Gramophone & Radio Showrooms
69 and 71 DEANSGATE, MANCHESTER
Everything for MUSIC

LANCASHIRE

MANCHESTER (Continued)

Christmas Gifts for Men

You will find at Macbeths every dress item that men most appreciate at Christmas time—especially from their women-folk. Dressing gowns, scarves, gloves, cardigans—for suggestions—in handsome variety and good quality.

If you are undecided as to the appropriate gift for a man friend, a quiet appraisal of our Christmas Gift display will help you easily to a definite choice. And such a gift coming from Macbeths, he will appreciate your thoughtfulness more.

Macbeths of KING ST. MANCHESTER ENGLAND

Directed by Wm. Rowe of Bond Street, London

Gifts That Please

A Few Suggestions from REDFERNS

Gentlemen's Hair Brushes
Ladies' Hair Brushes
Handbags
Fountain Pens
Gift Cases (perfumes, etc.)
Hide Dressing Cases
Toilet Sets.
Safety Razors

REDFERNS
75 Market St., Manchester
Established ninety-eight years.

"K" Shoe Specialist
CHARLES CORDEY
21 OLD MILLGATE, MANCHESTER
Telephone City 9837
ASK FOR PRICE LIST

LONSDALE HOUSE
(Prop. M. Cooke)
LADIES' & GENTLEMEN'S OUTFITTERS
Baby Linen and Hosiery Specialist
Ask for Bretties "Silkestia" Hose
333 SLADE LANE, WEST POINT
LEVENSHULME

PRESTON

C. SEWARD & CO.
Central Heating Specialists
WEST VIEW, PRESTON
SCIENTIFIC HEATING
Expert Knowledge and Experience are at your Service.

ROCHDALE

E. HINDE
Ladies' Hairdresser and Perfumier

LARGE RANGE OF
Christmas Novelties and Fancy Goods
Hudnut, Morny and Yardley.

108 Yorkshire Street, Rochdale
Telephone 3307

R. W. HOYLE
93 Spotland Road, Rochdale. Tel. 146
GROCER, PROVISION MERCHANT & ITALIAN WAREHOUSEMAN
Special attention given to family orders. Orders collected and delivered.

S. & S. SENIOR
Ladies' and Gentlemen's Tailors and Gentlemen's Outfitters
Corner of Yorkshire St. & Baillie St. Rochdale Tel. 3981
Agent for Ladies' and Gentlemen's Burberrys

The Central Furnishing Stores
BAILLIE ST., ROCHDALE
GOOD FURNITURE at REASONABLE PRICES

W. H. LAWSON
Grocer & Provision Merchant
401 OLDHAM ROAD, ROCHDALE
The Noted Shop for BUTTER, CHEESE, HAMS & BACON
Orders collected and delivered.

JESSE TURNER
Grocer & Provision Merchant
37 TWEEDALE STREET
Tel. 1308 ROCHDALE
THE BACON SHOP

ROBERT E. MELLOR
Fruiterer and Florist
Fish and Poultry Salesman
3 Merefield St.—Tel. 4022—ROCHDALE

J. W. DUTTON
Insurance Broker
YORKSHIRE ST.
ROCHDALE

SOUTHPORT

CHARLES R. COOKES
(Ethel E. Cookes)
HIGH CLASS STATIONER & FANCY GOODS
CARDS, CALENDARS & CHRISTMAS GIFTS IN GREAT VARIETY
68, Queens Rd., Hesketh Park

Why Not Books This Christmas?
The ideal gift for every age and taste. If you cannot call and see our splendid selection, ask for our illustrated Christmas Catalogue. Books packed for post free of charge. Deliveries daily. Mary Baker Eddy: A Life Size Portrait, by Lyman P. Powell, is on sale here.
C. K. BROADHURST & CO.
5 MARKET STREET Phone 2084

MATTI & TISSOT
are now showing a large range of useful GIFTS FOR CHRISTMAS
Well Recommended Homemade Chocolates and Continental Confections
163 Lord St. and 11, London St.
Mail Orders Filled.

LANCASHIRE

SOUTHPORT (Continued)

BROADBENTS
of CHAPEL ST., SOUTHPORT
The Store where the spirit of Christmas prevails

QUALITY IN GROCERIES & PROVISIONS
IRWINS
45/47 EASTBANK ST. SOUTHPORT, & STATION ROAD, AINSDALE.

E. M. LOWE & CO., Ltd.
General House Contractors & Ironmongers
60, LIVERPOOL RD., BIRKDALE
Tel. 66437

ROBINSONS
For Useful Christmas Gifts
Charming selection of Ladies' & Gentlemen's Handkerchiefs, thousands to select from. Fancy Linens, Irish Linen Damask, etc., all at reduced prices.
BELFAST LINEN WAREHOUSES LTD.
319-325, Lord Street, Southport

BURSTON & NIXSON Ltd.
FAMILY GROCERY STORES
Highest Quality & Latest Revised Prices. Agents for Peek Frean's Biscuits, Armour's Ox Tongues, Grape-Nuts, etc.
43, LONDON STREET, SOUTHPORT
Phone 2153 Est. 1881

NORTHUMBERLAND

NEWCASTLE-ON-TYNE

BAINBRIDGE & Co., Ltd.
Market Street
Grainger Street
Bigg Market
Newcastle-on-Tyne
Telephone Central 3271
General Drapers and Complete House Furnishers
For Millinery, Gowns, Sports Wear Boots and Shoes
Make your appointment in our Ladies' and Gentlemen's Hairdressing Dept.

The foundation garment is the most important—have yours made to your individual requirements.
MISS M. E. ARMSTRONG
58, Osborne Road, Newcastle-on-Tyne
Tel. Jesmond 908
City Manager for BARCLEY CORSET COMPANY
Agents Wanted

WHITLEY BAY

Plumbing & Heating
by
WM. MILNE
Gleneagles, Marine Gardens, Whitley Bay, Phone 583

NOTTINGHAMSHIRE

NOTTINGHAM

HARRISON'S
Everything for Everyone's Wear
3-13 Hockley, Nottingham
'Phone 45480

YORKSHIRE

BRADFORD

Say it with Flowers
E. ALLSOP
Floral Specialist (member F. T. D. A.)
17 North Parade, Bradford
Tel. 5535
Telegrams and Cables—Bouquets, Bradford

DEWSBURY

GOWNS Outsizes a Speciality
BLOUSES
MARGARET HEPPLE
GLOVES HOSE 58 Westgate KNIT WEAR

HALIFAX

COAL COAL COAL
Try SPENCER
Coal and Coke Merchant
OFFICE: 245 KING CROSS
DEPOT: 4 ST. PAUL'S STATION
Tel. 61038 HALIFAX

HOLROYD BROS.
Fruit, Fish and Poultry Merchants
FLORAL DESIGNS TO ORDER
CUT BLOOMS AND DECORATIONS
BOWLS OF BULBS IN FLOWER FOR CHRISTMAS
CROSSLEY HALL NURSERIES and 197 GIBBET ST., HALIFAX
Tel. 4637

MDME. FARRAR
(W. & M. Beecham)
High-Class Ladies' Hair Dressers.
Diploma for Permanent Waving
16 Rawson Street, Halifax
Tel. 2073
We have a large selection of suitable Christmas Presents.
To all presenting this advertisement a discount of 10% will be allowed.

ARTHUR GLEDHILL
GENTLEMEN'S OUTFITTER
LADIES' RAINCOATS
GENTLEMEN'S RAINCOATS
TRESS & CO.'S LONDON HATS
JAEGER UNDERWEAR
2 CROWN ST. 1 PRINCESS ST.
Tel. 3354

Ladies' Exclusive Shoes
J. Collinson & Co. Ltd.
6a Silver Street, Halifax
Phone 4447

O. S. & E. O. S. {COATS GOWNS
NEW STYLES & CLOTHS
For Winter 1930-31
KAY'S, 30 Union St., Hx.
"Personal Service and Economy"

HARROGATE

GEO. NEWBY & CO. Ltd.
Fish, Game & Poultry Salesmen
JAMES STREET
Tel. No. 3027 (3 lines)
FINEST QUALITIES
REASONABLE PRICES
ONE SERVICE ONLY—THE BEST

YORKSHIRE

HARROGATE (Continued)

HOME RENOVATOR.
Practical Upholsterer—House Renovator
Individual interest and attention in all details of home equipment.

LESLIE SMITH
BACK DEVONSHIRE PLACE HARROGATE
Tel:—4711

BUCKLEYS
HARROGATE
For best selection of Millinery, Furs, Coats, Gowns, Dress Goods, Silks, Furnishing Fabrics.
Household Drapery at competitive prices.

WARDS DEPOSITORY
Removal and Storage Contractors
HIGH STREET, HARROGATE
Tel. 4133

WM. BUTLER
Jeweller & Silversmith
23 Cambridge St., Harrogate
Tel. 2607

STANDINGS Ltd.
General Provision Merchants
Tel. Nos. 4041 (3 lines)
Cafe Harrogate
Branch Station Square
Stores 20 West Park
Tel. No. 4390

W. ROWNTREE & SONS
JAMES STREET
SOFT FURNISHINGS CURTAINS & CARPETS and FINE LINENS

COAL! COAL! COAL!
W. M. MILTHORP
Phone 3461
3 Victoria Avenue, Harrogate

GOODRICKS Ltd.
High Class Butchers
1 Cambridge St.
Tel. 3036 Noted for quality
Humane Methods and service

Ladies' Exclusive Shoes
WARD & CO., Ltd.
48 Parliament Street, Harrogate
Phone 2747

HUDDERSFIELD

Established 1852 Telephone 704
OLDFIELD & STUDDARD
18 Kirkgate, Huddersfield
CABINETMAKERS, UPHOLSTERERS and HOUSE FURNISHERS

HULL

GEORGE L. ALLITT
COAL AND COKE FACTOR
For good coals ring up 31389 Central. Orders received each morning get immediate attention.
62, MORRILL STREET, HULL

LEEDS

BRIERLEY'S
for Christmas Books, Smart Stationery, Etchings and Water Colour Drawings
BRIERLEY'S BOOKSHOP
33 BOND STREET, LEEDS Phone 25625

Peel's Printing Press
All Classes of High-Grade Printing promptly executed
38 Dock Street, Leeds
Phone: 25377

PEACOCK & SON, Ltd.
for
CARPETS, LINOLEUMS, OILCLOTHS, CRETONNES, CURTAIN FABRICS, BEDSPREADS, BEDDING, SHEETS, etc.
THE HEADROW & PARK ROW, Leeds—Established 80 Years

MOORE'S
Belfast Linen Warehouse
Limited
ALBION STREET, LEEDS
Handkerchiefs for Christmas
Hemstitched Irish Linen Cambric Handkerchiefs, initial daintily embroidered in one corner. Ladies' size, 12x12, 4/6 half doz. box.

ABBOTT'S CAFE ROYAL
CROSSGATES
Luncheons, Dinners, Parties of every description catered for
TEL. 89 CROSSGATES

YORKSHIRE

LEEDS (Continued)

Matthias Robinson's
KEENEST VALUE in Guaranteed, Reliable, MODERN FURNITURE and Furnishing Fabrics
BRIGGATE and KIRKGATE LEEDS

12 New Briggate Leeds
Tel. 23761
Leslie Ltd
Smart Clothes
GOWNS MILLINERY COSTUMES
3 Doors Below Grand Theatre

SILKS Limited
THE SILK SPECIALISTS
36 BOND STREET, LEEDS
Fresh Values in Quality Goods
PATTERNS FREE
Post Orders Filled

CRAIG

MRS. FIELDS
Hosiery a Specialty
11 OTLEY ROAD
HEADINGLEY, LEEDS

GROOCOCK & SON
31, OTLEY ROAD HEADINGLEY, LEEDS
Provision Specialists High Class Grocers
Tel.: 51341

SCHOFIELDS Ltd.
THE HEADROW
See Our Advertisement on Another Page of This Issue.

OSSETT

W. H. KNIGHT
Sanitary Plumber
Hot and Cold Water Engineer
Bank St., Ossett Tel. 513

SCARBOROUGH

F. GREATHEAD
ELECTRICAL AND RADIO ENGINEER
9 Huntriss Row Phone 775
Electrical & Wireless Accessories

SHEFFIELD

To Help You
If the article which you need is not advertised in this issue of The Christian Science Monitor, inquire:
148 West St. Telephone 25807
or Peniel, Stone Delf, Fulwood. Telephone 61727

Specialist in High Grade Tailoring
High Class Tailor
Isidore Neeman
124 The Moor Sheffield
A trial order will convince you of our Superiority.
Telephone 23027

Anything Electrical
P. HEWITT & CO.
ELECTRICAL ENGINEERS & CONTRACTORS
Tel. 21573 145 Eldon Street

"BUSINESS PULLING"
PRINTING and WINDOW TICKETS
I can do the sort you need
Tel. Cent. 22890
J. A. SANDERSON
9 & 11 Watson Walk, Sheffield.

Marian Cooper
Permanent Waving, Manicure, etc.
BEAUTY PREPARATIONS Tel. 25836
22, PINSTONE STREET

Telephone 20790
Alfred Grindrod & Co.
Heating, Ventilating and Domestic Engineers
122-126 CHARLES ST., SHEFFIELD

CLARRIE E. MOTLEY
L. G. S. M. (Eloc.) GOLD MEDALLIST also HULBERT GOLD MEDALLIST
Elocution, Dramatic Art and the Training of the Speaking Voice
31, WALTON ROAD, Ecclesall

F. NAYLOR LTD.
HOUSE AND CHURCH DECORATORS AND GENERAL CONTRACTORS
334, 336, Abbeydale Road
Established 1892 Tel. 50052
Building, Plumbing and Painting Contractors

MELLING BROS. Ltd.
Reg. Office, Balfour Road
Telephone 41535, Estimates free.

YORKSHIRE

SHEFFIELD (Continued)

STAUBER'S
10 PINSTONE STREET
Home made chocolates, crackers, gift boxes, fancy biscuits, all suitable for presents.
Visit STAUBER'S Cafe—Restaurant Music Daily.
GEORGE ST. (Cor. of High St.)

ESTABLISHED OVER 170 YEARS
THOMAS PORTER & SONS
8, Nose Street,
High Class Provisions
EXCELLENT SERVICE Tel. 22271

Specialists in Boys' Wear
Complete School Outfits
Stewart & Stewart
56-58 Pinstone Street, Sheffield
Tel. 21597

COCKAYNES Ltd.
ANGEL STREET
See our advertisement on another page.

WAKEFIELD

Wakefield
Sanitary Steam Laundry
Limited
Launderers, Dry Cleaners, Dyers, etc.
Expert Staff and Personal Supervision
Granitey Street Tel. No. Managing Director
Wakefield 2166 E. FICK

SCOTLAND

EDINBURGH

THE JOYS of DECORATION
FOR Harmony in Tone and Colour, the Planning of a delightful scheme becomes a pleasure when you consult
MIDDLETON & SON
DECORATORS
22 Dublin Street Phone 27900

GEORGE GIBSON & SON
44-45 Queensferry Street
EDINBURGH
BACON, CHEESE & BUTTERMEN
Phone 25146 & 7

SALE
now and during January
DAY & EVENING GOWNS
COATS—SUITS—SPORTSWEAR
JESSIE N. MACKAY
1 ATHOLL PLACE Tel. 22761

Scotch Shortbread
including the famous
"Petticoat Tails" in tins 2/-
SCOTT-LYON LTD.
Ferry Road Bakery, Edinburgh
Phone Leith 1354 for price list.

PALMOLIVE
LADIES' HAIRDRESSER
THE MISSES LAWRIE
Manicure—Toilet Accessories
140 Princes Street (West End)
Telephone 26469

J. C. SMITH Ltd.
Men's & Boys' Tailors & Outfitters
BURBERRY AGENTS
91 Lothian Road

Suggestion for Christmas
Why Not Send a Box of Oranges or Apples?
WM. BROWN & CO.
Flowers, Vegetables, Fruit
41 QUEENSFERRY STREET TEL. 23834

GLASGOW

GLASGOW'S
"PREMIER" BOOK SHOP
for books in every walk of Literature to suit all ages and at all prices. . . . All the latest editions of every description. . . . Large stock of books for presentation.

GRANT'S BOOKSELLERS GLASGOW
The Grant Educational Company, Ltd.
91 and 92 Union Street

FOR
Christmas Gifts
MORLAND
Jeweller and Silversmith
Large selection of Diamond Rings, Watches, Clocks, Crystal, etc. Artistic Jewellery and Gifts of every description.
371 SAUCHIEHALL STREET

Electric Lighting Heating and Cooking
Wireless. Batteries Charged
W. C. MARTIN & CO., Ltd., Contractors
12 West Campbell St., C.2.

The FUR TRADE
REMODELLING—CLEANING
A Cheap Fur bought because it is cheap is Dear at any Price.
JEAN DOUGALL MACDONALD
Manufacturing Furrier Tel. Douglas 1182
343 SAUCHIEHALL STREET

Robert Cunningham
MOTOR HIRER and REPAIRER
12 N. Claremont St.
Tel. Douglas 2263
2, 4, & 6-Seater Cars for Hire. Any distance, or by Day, Week or Month. Repairs to all makes of Cars by skilled Mechanics.

WENDY'S TEA ROOM
Light Luncheons and Teas
Home-Made Scones & Cakes a Specialty
343 SAUCHIEHALL STREET
(Opposite Trower's)

DAILY FEATURES

One Minute Biographies

Who: FANNY BURNEY.

Where: England.

When: Eighteenth to nineteenth centuries.

Why famous: An English novelist and diarist. She was born in Norfolk, the daughter of Dr. Charles Burney. A few years later the entire family moved to London, where the father became a fashionable music teacher. While Fanny's sisters were sent to school in Paris, Fanny was left to educate herself. One way in which she did this was to make the acquaintance of Samuel Crisp, once a playwright, who now lived in retirement in the country and received occasional visits from the Burneys. When Fanny began to write letters and to keep that famous journal with which she persevered through 72 years, large portions of both were addressed to "Daddy" Crisp.

From the time she was 15, Fanny lived in her father's hospitable house, first in Poland Street and then in St. Martin's Street, Leicester Fields, to which came actors, musicians, authors and public men: Garrick, Dr. Johnson, Mrs. Thrale, even a representative of the Russian court. This social intercourse, with her own wide reading, constituted Fanny's only education. Yet so had her letter-writing and her diary-keeping flourished that, when she was 25, she published "Evelina: or The History of a Young Lady's Entrance Into the World," a work which so precisely appealed to the literary taste of the period that it brought instant fame to its young author. Distinguished drawing-rooms were open to her. She went to stay with the Thrales at Streatham; Dr. Johnson was, for him, lavish in his compliments; Sir Joshua Reynolds sat up all night to read "Evelina."

Later on, through her friend Mrs. Delany, who was closely associated with George III and Queen Charlotte, Fanny received an appointment as second keeper of the robes. But she was in too many ways unsuited for court life; and, after a short time, she retired with a pension to her father's house at Chelsea. Miss Burney was married in 1793 to Alexandre D'Arblay, a French artillery officer; they lived now in France, now in England, Madame D'Arblay published other books, and a tragedy of hers was actually produced at Drury Lane by Sheridan. Modern readers value her chiefly for her Diary and Letters, which illuminate the life and the prominent characters of her age.

A Quotation for Today

YOU can speak well if your tongue deliver the message of your heart.—JOHN FORD.

Odds and Ends

A Desert Nugget

A nugget weighing about 118 pennyweights and worth $118 was found by a woman on the desert east of Barstow, Calif.

European Canal

Proposals looking toward linking the North and Black Seas by a canal will be considered at a conference of central European countries.

In Lighter Vein

No Need

Landlord: "I'm glad you stopped complaining about the plaster falling."

Tenant: "Yes, it's all down now."—*Copper's.*

Why Not a Derby?

It happened in the hat shop in the East Fifties. A young woman whose costume was distinguished by her flat heels and tailor-made jacket was having a hard time selecting a hat, and was still dissatisfied after the exasperated clerk had brought out the entire stock. An acquaintance of mine, who was also trying on hats, heard her say:

"I want a hat that's mannish," she insisted.

"Yes, miss; how about this one?" the attendant replied, bringing out the last of the assortment.

"Not mannish enough."

"But, miss," the other sighed, wearily, "it's a man's hat."—*Evening Sun.*

Father's Fault

Jimmie: "Daddy, what was the date of the Battle of Waterloo?"

Daddy: "I don't know."

Jimmie: "You don't know! And to think that tomorrow I shall be punished for your ignorance!"—*Pearson's.*

Much Business

"And your husband has a prosperous business, I suppose."

"Oh, yes, he is taking in a lot of money. Only last night he told me a receiver was to be appointed to assist him."—*Fellowship Forum.*

A Word a Day

Succinct

If the average reader were to examine two uses of this word, one by an early writer and another by one comparatively later, he might wonder at the connection. For instance: Milton has, "His habit fit for speed succinct"; and Roscommon, "Let all your precepts be succinct and clear."

Milton's reference ("succinct" modifying "habit") is to the garb of the runner being tucked up to avoid the resistance of flapping garments. This usage is quite in accord with the Latin original, *succingere*, "to gird from below, to tuck up," compounded of *sub*, "under, from beneath," and *cingere*, "to gird."

The girding up, or tucking up, of one's garments was in reality a compressing of them into a narrow compass; and from this sense it is easy to trace our current use of "succinct" as synonymous with "concise" or "terse," as shown in Roscommon's example. And surely, he who would converse succinctly must, as Peter puts it, "gird up the loins of (his) mind."

Suc-cinct' is accented on the second syllable and is pronounced as though spelled suk-sinkt', in which the *u* is as in *up*, *i* as in *it*, *n* as in *ink*.

"In a talk characterized by its succinctness, the coach prepared his men for the second half of the game."

Note: First choice in Webster's New International Dictionary is accepted as authority for pronunciation.—Editor.

"I Record only the Sunny Hours"

A Man's Work

Birmingham, Eng.

A LITTLE girl of about 5½ years, attending a council school in a poor district, became very neglected looking and uncared for, so much so, that at last the school mistress told her to "ask Mother to please send you to school with a clean face and dress."

The little one, with a scared look, said that she didn't have any mother.

On further questioning, it appeared that a sister of tender years was looking after the home and small family, with the help of the father, who was a tram conductor.

For a day or two there was a slight improvement in the child's appearance; and then one morning she walked into school looking quite dignified and proud, dressed in a knitted jumper made from odd lengths and all colors of old wool, and fitting the wee figure so tightly, she looked like a little wasp.

Evidently, someone had been making the most of small means!

Of course, the teacher remarked on "her nice warm jumper," and "where did it come from?" she asked.

Proudly the answer came, "Daddy made it."

On learning of the incident, one of the teacher's friends was so touched she lovingly provided a new outfit which, needless to say, was gratefully accepted.

Keeping Seventeen

Los Angeles

THE driver from the hand laundry called, as usual, on Wednesday morning. "Another man will deliver your laundry on Saturday, Madame," he said. "I am laid off on that day."

"Have you another job?" asked the lady.

"Oh, no," was the reply, "but there are 17 men employed at the laundry, and about work enough, at present, for 13. The manager does not want to discharge anyone, jobs are so hard to get now, so he lay a man off one day every other week, and that gives us all a chance."

The Children's Corner

It's Good to Be a Commoner

TWO boys ventured cautiously onto the ice which covered the surface of the lake in Boston's Public Garden, which is not Boston Common, but near enough. Crack! Crack! The boys slid toward shore. One wasn't quite fast enough. The ice broke and his foot went through, into the water. "Huh! It's too thin," he said. "Too thin," said the other boy. "Too bad!" said both.

As they walked away, Fib, the chieftain of Boston Common's sparrows, flew to the edge of the ice and gayly hopped onto it. He shivered and scampered with delight. He slid his tiny feet back and forth on the smooth surface. He skirted the edge of the hole which the boy's foot had made, peered into the hole and danced up and down.

Whir! Whir! Whir!

Came other sparrows.

Came pigeons, led by Florrie, the most pompous lady pigeon of them all.

The sparrows skimmed across the sparkling ice, trailed their tiny feet against its cold surface and shrieked their joy. The pigeons, more slowly and with more dignity, but with equal zest, winged and plunged and whirled and slid.

Not a sparrow nor a pigeon was there in the company but lightheartedly would land on the ice, slide on it, walk on it, hop on it.

Fib slid up to Florrie. As he coasted under her head, she looked at him hard with one eye, and stared with the other at something coming.

Fib looked where she was looking.

"I knew he'd come," he shouted. Then he flew back and forth and to

The First Coast Was Such Fun That Scroggins Slid Down Again.

and fro and in and around, shouting to all the sparrow and pigeon Commoners, "Scroggins! Scroggins! Scroggins!"

The ice merrymakers flocked to the old squirrel, for it was indeed none other, tippet waving, coat tails swaying, silk hat shining and eyes sparkling.

"Ah! Good friends!" said Scroggins, as the feathered Commoners shouted their fond greetings to this, the head man among the furry populace. "The first ice!" He took the very extreme ends of his little cane, one end to a paw, and slowly, with much dignity, coasted out on the ice.

The first coast was such fun that he slid again. Then again. And then many more times, until his tippet became untied and his high hat slipped almost off his head.

During a pause in the fun, Mr. Scroggins looked at the hole made by the boy's foot.

"Hurrumph!" he said. "It broke!"

Florrie winked her winkable eye rapidly.

"So it did," she said.

"But not from a Commoner's weight," said Scroggins. "It's always good to be a Commoner, but most especially when there's thin ice."

At which remark there was practically unanimous agreement, followed by more fun.

Bird Puzzle

R	K	W	C	U	E	S	B
C	O	A	H	M	O	L	I
U	D	T	I	G	A	W	F
K	E	R	N	B	R	T	S
T	A	V	E	L	O	K	W
R	O	P	O	U	I	N	A
D	I	E	S	R	A	C	G
U	G	N	O	T	Y	J	H

There Are 58 Birds in This Square. Start With Any Letter and Move in Any Direction. For Double Letters Use the Same Square Twice.

Key to Puzzle

Answer to Transposed Words Puzzle:

Post, stop.
Palm, lamp.
Inch, chin.

THE CHRISTIAN SCIENCE MONITOR

BOSTON, WEDNESDAY, DECEMBER 10, 1930 — *"First the blade, then the ear, then the full grain in the ear"* — PUBLISHED BY THE CHRISTIAN SCIENCE PUBLISHING SOCIETY

The Christian Science Monitor
Editorial Board

The Editorial Board as constituted by The Christian Science Board of Directors for The Christian Science Monitor is composed of Mr. Willis J. Abbot, Contributing Editor; Mr. Roland R. Harrison, Manager of The Christian Science Publishing Society; Mr. James E. Patton, member of the Board of Trustees of The Christian Science Publishing Society, and Mr. Frank L. Perrin, Executive Editor. It is the duty of the Monitor Editorial Board to consider and determine all questions within the Editorial Department of The Christian Science Monitor, and also to carry out the stated policy of The Christian Science Board of Directors relative to the entire newspaper. Each member of said Editorial Board shall have equal responsibility and duty.

All communications regarding the conduct of this newspaper, articles and illustrations for publication should be addressed to The Christian Science Monitor Editorial Board.

EDITORIALS

Germany Stands by Democracy

ON SEVERAL occasions during the last ten years the German nation has won the respect of all upholders of self-government by bringing its democracy unscathed through times of crisis and stress. The achievement has furnished a rather pointed reminder that, if pre-war Germany was one of the focal points of world order, Germany of today is a vital bulwark of democracy. But none of Germany's previous triumphs for parliamentary rule has meant quite so much to the cause of democracy as the victory that Chancellor Bruening scored in the Reichstag on December 6.

In according the Chancellor the necessary sanction to pursue the drastic financial program that he had caused to be promulgated by decree, Germany has once more shown its remarkable political stability. There was nothing stimulating or in any way attractive about this measure of self-sacrifice and self-discipline presented by Dr. Bruening. Far brighter and more exhilarating was the call of the Hitlerites, the movement of young people, who, as in many other countries, are impatient with the drudgery of debt-paying and eager to rise above the prevailing depression by the quickest and most daring but most dangerous road.

This militant fascistic movement would remedy the situation by radical change of system, and even by arms, while responsible statesmen of the moderates are coping with expenditures that in three years exceeded revenues by $611,250,000, with a percentage of world exports that dropped over five points since 1913, and with the stern problems of war debt and unemployment. Nevertheless, with the assistance of the labor forces, the Reichstag vote went to a steady, unremitting attack upon all claims as they fell due. Moreover it effected, almost automatically, a new form of political compromise which may prove a highly serviceable addition to the equipment of democracy for use in emergency.

In sanctioning a dictatorial, though obviously sound measure, the Reichstag has virtually recognized a state of partial dictatorship—that is, dictatorship with parliamentary consent. Dr. Bruening and President von Hindenburg will now feel justified in taking all necessary means to put into force the finance provisions which the Reichstag has approved, while the Reichstag itself may reasonably be expected to coöperate by interposing as little interference as possible.

Although the elements of disruption in Germany are now showing extraordinary activity that may test the capacity of the Bruening Government to the limit, the fact that the quiet persistence of the Chancellor and his Finance Minister, with the loyal backing of the veteran President, has won the critical vote at what may prove to be the most acute moment of the nation's depression is the finest guarantee of Germany's inherent stability.

Simón Bolívar, the Liberator

"HE BROKE the chains with which Pizarro bound the empires of the Incas!" It would be difficult to find a more apt eulogy of Simón Bolivar, liberator and founder of the South American Republics of Venezuela, Colombia, Ecuador, Peru and Bolivia, than these words written by the great general himself in praise of his faithful friend and "right hand," General Sucre.

On December 17 capitals of many nations in both hemispheres will hold commemorative exercises of the one hundredth anniversary of the passing of "El Liberador." In Paris a street is to be named for him, and statues of him will be erected in Madrid, Rome and a number of South American cities.

Venezuela, Bolivar's native state, has chosen an original and appropriate manner of honoring his memory. The entire foreign debt of the Republic is to be paid off this month as an act of homage to the founder of the nation.

Another form of memorial, which would certainly have astonished the great general could he have foreseen it, is the issuance by the Central American state, San Salvador, of 20,000 air mail stamps bearing his image. In New York, special centenary ceremonies will be held at the statue of Bolivar in Central Park, presented to the city by the Venezuelan Government.

A nation-wide hook-up of radio stations will carry to every corner of the United States the address of Henry L. Stimson, Secretary of State, at a special session of the Pan-American Union in Washington. It is significant that Bolivar himself called the first Pan-American Congress more than a century ago, in June, 1826.

For the Liberator was more than a soldier, more than a great patriot. He was a thinker, a scholar, a man of broad vision. The League of Nations Assembly in Geneva last month paused in its weighty deliberations to honor Bolivar as a world statesman who more than a hundred years ago advocated a general assembly of nations and the codification of international law.

Called "the George Washington of South America," General Bolivar is credited with having emancipated twice as large an area, twice as many people and six times as many nations as did Washington—Panama, emancipated as part of Colombia, being the sixth. Born at Caracas in 1783, Bolivar traveled extensively in both Europe and North America in the early years of the nineteenth century, and his inspiration undoubtedly came jointly from Washington and Napoleon. Simón Bolivar ended his career in exile and poverty, having thrice refused a crown, and spent nine-tenths of his wealth for his country. He was indeed, as one writer has said of him, "great in thought, great in action, great in glory, great in misfortune, great in enduring in abandonment the tragic expiation of greatness."

It is said that the great patriot's last years were darkened with the realization that he had been unable to set up a genuinely stable government. If this is so, the six "Bolivarian nations" can render no sincerer homage to their founder than to strive still more earnestly toward a sound republicanism, popular, free and permanent, as the greatest possible monument to his memory.

Why Not War Measures?

DESPITE the fact that no political party upholds it, and that it received but a chilly reception at the hands of the party press in England, the demand of Sir Oswald Mosley for an emergency Cabinet of five members to direct the Government of Great Britain during the continuance of the present economic depression has in it a good deal of intelligent common sense. Naturally it encounters political opposition because it goes across the lines of political organizations and denies equally to parties out of power and to the party in power the possession of all political wisdom. "The Cabinet of all the talents" is what Sir Oswald seeks, and it is not certain that it would not be advantageous were such a plan adopted in some other countries than Great Britain.

It is a curious fact that war, execrable and indefensible as it is, seems to be the one emergency which impels men to lay down their partisan prejudices and act in unison for the defense of their country. But it may be doubted seriously whether the insidious attack upon the welfare and the lives of the people of a nation due to a prolonged period of industrial distress and unemployment does not menace the institutions of a democracy almost as much as would be the invasion of an armed foe. Were the latter threatened, there would doubtless be, as in Great Britain during the Great War, a Coalition Government of all parties to combat it. In the case of the attack of financial and industrial distress upon the nation, each party insists on applying its own panacea, and in the face of such divided councils nothing is accomplished.

Among the masses in England, and among the thinking people of England not too closely bound by party ties, Sir Oswald's suggestion is awakening an active and intelligent discussion. It is a question whether any party organization, even the Labor organization now in power, is streng enough to reject without consideration a project of this sort. The war upon hunger and cold, distress and unemployment, commercial stagnation and financial disaster is as important as almost any conflict at arms in which Great Britain or any other nation has ever been involved.

Education on the Screen

THE formation of the National Commission on Educational and Cultural Films is likely to be a cardinal event in the development of the cinema as an aid to British education. Until now the production of educational pictures in England, as in most countries, has been haphazard and sporadic, and such schools as have wished to supplement their instruction by the use of films have frequently been handicapped by lack of information as to where to find suitable films. Potentially the demand for instructional pictures has been and is quite large, but in practice it has been so restricted that few producers have found it worth their while to take the making of educational films really seriously.

Hitherto the schools of Great Britain have distinctly lagged behind those of other nations in the use they have made of the cinema. The total number of schools in England and Wales possessing cinema projectors is 268, compared with more than 16,000 in France. The interest that Italy takes in this branch of film activity is shown by the existence of nineteen libraries of pictures for the use of schools, while in America there is the Harvard University Film Foundation, with its considerable funds.

The value of the photoplay as a medium of instruction has sometimes been doubted. The results of experiments conducted over a wide period by the Troup Junior High School of New Haven, Conn., however, in which two groups of students were instructed in American history, one with and the other without the help of motion pictures, showed that the use of films increased the pupils' knowledge by 19 per cent. In such subjects, therefore, as lend themselves to pictorial representation, it seems that the cinema can render valuable assistance in education.

Varsities for Voters?

GERMANY, Austria and the United States have just had general elections, and Britain is threatened with one. The persons who matter in an election are the electors. Many millions of the electors have never been equipped to elect. It was in 1832 that England passed the great Reform Act, which was called "The Bill to Give Everybody Everything," and thence onward until the election of May, 1929, when, for the first time, women in Britain cast their ballot at twenty-one instead of at thirty years of age, more and more millions of people have been added to the colossal register of voters.

These millions have received the vote, but too little in every country has been done in the way of equipping them to use it. It is probably true that a man could walk from Charing Cross to Hampstead Heath or the Crystal Palace amid the seven or eight million denizens of London—and perhaps from Albany to Wall Street?—and meet scarcely anybody really equipped for the job of voting. With each extension of the franchise, more and more millions of people go into the voting station devoid of knowledge of the working of Parliament or Congress, and too often ill-informed as to how things are done, how great the voter's power is, what he or she could do with the all-conquering vote, how money is raised by the Government and what for, what is the well-made democratic gangway by which William Smith can approach the particular department of state for the removal of some grievance from which he suffers in his little village, how the budget is made, and why it has to take into account the spending power of the people and the vast movements and readjustments of finance and governance caused by changed habits of the masses, or what is the effect of one law or another on the moral and material fate of the people.

It is happily true that the group of men at the center of government is usually more honest and statesmanlike than the multitude of election orators. That great English Liberal, John Morley, said a government could do things without a mandate from the people because the people elected a certain group of men to form a Cabinet and that was the set of men in whom they placed a broad general trust. There is some truth in that; but at present millions vote blindfolded and have only the general probity of the few men who, "when the hurly-burly's done," form the ministries, cabinets or governments, to thank that the consequences are no worse than they are.

A varsity for voters, scrupulously nonpartisan, could well be set up, perhaps with a flying squad teaching staff in all great centers, which should equip the citizen to be a citizen of no mean city.

Lifting the Fog of Fear

WHATEVER may be the final explanation of the distressing fog fumes which claimed numerous victims the other day along the valley of the Meuse River near Liége in Belgium, there can be little doubt that the situation was aggravated by the manner in which it was played up by the newspapers of the world.

Fog at the best is unpleasant, as inhabitants of London and other cities can testify, and when a fog is accompanied by such an irritant that it produces fatalities there is little wonder that the individuals thus beset—especially when they are, as in this case, mostly uneducated peasants—should allow themselves to be overcome by panic. But for men of standing to seize upon this incident and blazon it forth as a possible return of some fearful plague that swept over parts of Europe during the Middle Ages is to add fuel to the fire and to foist upon world thought a fear which might easily develop into something far worse than the fog that had given rise to the story.

There is quite general recognition today by medical authorities that fear is a potent factor in disease. One reads, for instance, as a comment upon the fog incident in Belgium, the statement made to the London Daily Mail by Sir William Arbuthnot Lane that worry and depression on dark foggy days are responsible for many fatalities. "Worry," he added, "is far more dangerous than any carbon dioxide or sulphuric acid fumes in the air during fog."

This is not minimizing the disastrous facts of the Belgian incident. Rather it is a plea for a rational interpretation of them. There have been three other similar occurrences in the last thirty-five years or so. Vigorous effort should be made to discover what is producing the irritant poison that it may be combated. And meanwhile by education and reasonable measures of aid everything possible should be done to lift the greater fog of fear that has threatened to cloud a far larger area than the unfortunate section attacked by this malady.

Dr. Doran Specializes

THE final report of Dr. James M. Doran, just made as Commissioner of Prohibition, is at once a summation of achievements prior to the revamping of enforcement machinery on July 1, and an index of the strides made since that date. It was not exactly a three-ring circus that Dr. Doran managed under the old arrangement, but the distractions involved in handling every phase of liquor law violations plus narcotics gave him more than a full day's work. It was recognition of this top-heaviness that led to the division of responsibility under which Dr. Doran specializes in regulation of industrial alcohol, while violations of prohibition and narcotic laws are put under the surveillance of two other bureaus.

In spite of the conglomerate activities lumped under his control, Dr. Doran achieved in the old order notable results. He laid indispensable foundations. During the last year of his control, his bureau won international coöperation when Canada, Cuba and Mexico took steps to prevent the smuggling of liquor into the United States. The personnel of his force was placed under civil service, thereby preparing the way for further stiffening of morale among enforcement officers.

The attention given by Dr. Doran as a chemist to regulation of industrial alcohol and the outwitting of bootleggers by chemical means foreshadowed his new work in the Bureau of Industrial Alcohol. Successful operation of the quota plan for limiting production of industrial alcohol points to further extensions of this system. In the year covered by the report, this measure tended to limit supply to the legitimate needs of industry. One of the major contributions was the development of formulas for the denaturing of alcohol, so arranged that bootleggers cannot divert the final product into illegal uses.

The extent of Dr. Doran's service to prohibition will be enlarged through the division of functions whereby he may devote his entire attention to the special field of industrial alcohol. Enforcement of prohibition has gone beyond the stage where it can be dealt with in lump fashion. Specialization is the need of the hour, and Dr. Doran is eminently fitted to deal with the important field under his charge.

Editorial Notes

Evidently the Virginia court that is acting to relieve unemployment by using unemployed men only for jury duty believes in applying justice with practical wisdom as well as tempering it with mercy. Even tradition should yield when humanity calls.

A bonfire of 100,000 obsolete road maps at Drake University's stadium recently shed light on Iowa's outstanding example of teamwork, the paving of 1030 miles this year.

No unemployment in America's Toyland this year! Department stores surely never had such stocks of toys at such reasonable prices.

My Friend Chico

By HOWLAND COX

VII

THE night was white with mist, a cold mist that drifted among tree tops, curled lingeringly about the trunks, or spread out over the embankment down to a river which made queer, rippling noises on its way through the jungle to the sea.

Along this embankment stood a wooden hut, its narrow front piazza and door facing the hidden river, its rear entrance leading to a plot of cleared ground. Inside were three rooms—two of them used for sleeping—poorly furnished, their windows covered by netting. They were the quarters of Wade the overseer, Wade who had taken Chico and me down river where the bananas grew.

Climbing aboard the train that hauled away his fruit earlier in the evening, he offered us the use of this hut, promising to return the following morning. There was a bit of daylight then, and the place under the soft glow from the setting sun was not unattractive. There was the haunting loveliness of the woodland holding forth to the imagination a baffling sense of curiosity. So we thanked him and remained. We prepared our supper, cleared away, and for more than two hours sat talking of things we had seen on the river trip.

Ten o'clock came, and Chico suggested that we turn in. He explained that on the morrow we would ride inland on mules, and that we would pull out at daybreak. Almost formally, as was our custom when separating, we shook hands in the narrow living room adjoining our even narrower sleeping quarters. The only lights were those from lanterns. The chimneys were cracked and the wicks cut unevenly.

It was a solemn sort of place in which to say "good night." The lantern lights threw grotesque figures on the walls, and the rays from the flickering flames lost themselves in deep shadows. The only sounds were those of our voices. Not even was there the friendly croak of the frog. But Chico in his trim uniform of the army, his large, brown eyes always laughing, his fine interesting face never betraying his real thoughts, gave to me a sense of security I should not have found had I been alone in that silent jungle. There was self-confidence and reliance in that small man. Twice he had shown those qualities to me.

* * *

"Hasta la vista," he said, as he released my hand.

"Buenos noches," I answered, and watched him as he went to his doorway.

When he reached his room he turned to see if I still waited. Finding that I had not moved, he gave me a funny little bow.

"You sleep now," he ordered. "I call you tomorrow."

With that he disappeared.

My bedroom had an iron bedstead with a mattress nearly as hard. There was one chair, one table and one window. Across the ceiling and the window a wire netting was stretched to keep out the things which flew about the jungle. I noticed that there were wide cracks between the floor boards and I thought about them after I climbed into bed.

Perhaps an hour I lay awake listening for sounds that would not come. Just what I expected I do not know. Somehow one seldom does know what to expect in that part of the world. Finally, accustomed to the silence, I fell asleep, and then . . . suddenly . . . awoke. In the darkness of that small room I heard a low, menacing growl, and imagination took flight. It pictured an animal trying to crawl through the window, or even coming up through the floor boards. Sliding out of bed I went across the living room and knocked on Chico's door. As if he had lain awake expecting me, his voice answered:

"Uno momento."

I heard him moving. Then he appeared.

"Listen," I said.

Somewhere in the distance an animal roared.

"A lion," I said.

"A monkey," he answered.

Wade had asked us before he went to port with the bananas to keep an eye on his poultry. Besides these, he had two parrots, a rabbit, a dog, a little monkey and two cats. I had forgotten them after the sun went down. Now I recalled our promise. Going back to my room I got my revolver. Chico meantime lighted his lantern. Making a target of ourselves by going out into the darkness with a light did not strike me then as ludicrous.

Mist, just as white and cold as earlier that night, covered the hut. The growling had stopped, but I heard the cracking of bushes and the uneasy stir of hens in their bamboo inclosure. Cautiously we opened the front door and tried to peer into the fog. The rays from our lantern gleamed yellow in the whiteness. We were as completely hidden as if we had been enfolded in a great sheet. Placing the lantern on the piazza we walked silently toward the henhouse. There was not a sound now. Long, long moments we waited. The air smelled of the forest. It was dank and chilled. Around the inclosure we walked, stopped, and then went back to the lantern on the piazza.

"I leeve it burning," he said, when we had gone inside. "May-be it scare away what you heard."

He placed it on the center table.

"Do not be uneas-ee," he urged, "There will be no trou-bel."

Again he bowed, as he had done an hour or so ago.

"Adios," he said.

* * *

Back to bed I went, but not to sleep. The wind began to blow, gently at first; then, becoming stronger, it rustled the boughs of the trees back of the hut. Pulling up a blanket from the foot of the bed I put it about my shoulders. The fog coming through the window was chilly. It soaked the linen and moistened my face. So quiet was the night the silence was more disturbing than could have been any possible din. It made me restless and finally I arose. Going to the window I looked out. Surprised, I saw the fog rising except here and there where it clung to the ground. The wind, blowing it through the jungles toward the hills beyond, cleared the sky, and I could see the stars and trace the outline of the tops of the trees. Seeing them I felt more contented and started back to bed. But only two steps I took when there came a growl, this time so close I turned, half expecting to see something crouching beside me.

Perhaps the stars had given me assurance, for I did not call Chico. Instead, taking my revolver, I went alone outside. The rustling of the boughs and the wind moaning in the distance were the only sounds. I thought the sky seemed lighter and that the dawn was not far off. I tried to glimpse the henhouse or a pair of eyes gleaming green in the darkness. But all I could see was the tree tops and the stars. Back to my room I went, lighted a match and found there remained two hours before daybreak. Getting into bed I thought about the ride on the morrow and the mules with their short, jerky steps. Thinking about them I fell asleep.

I dreamed that the animals of the jungle were after me. The mountain cow, the wild pig, the roaring monkey and the felt-footed jaguar all came down through the jungle to sit beneath my window and wait. In silence they remained, moving not even a muscle, never altering their gaze. And while they watched, the sky above a far distant mountain turned white, then pink, and just as the sun poked its head over the pine-tree tops the animals wheeled and scurried off into the woodland.

* * *

And while I saw them running in my dream, my eyes opened, and awake I found the flush of daybreak changing the darkness and hiding the stars. Like the animals, the memory of the dream vanished. The sky was rosy, and from the woods came the sounds of chirping birds. Above their cheerful notes rose the cackle of the hens and crowing of the roosters. Getting out of bed I reached for my clothes and began to dress.

Then once more I heard that low growl that had sent me out poking into the darkness. This time I sensed whence it came and dropping on my knees I gazed beneath my bed. In the corner, at the foot, something was huddled, grunting and snarling against the wall. First, it was only an object; then, as the shadows grew less, it took shape and became an animal.

Breathing heavily, with its four feet stuck straight into the air, it lay dreaming on its back; dreaming as I had done, and perhaps of the same things. A troublesome dream it was, for the legs waved and the sides heaved. Grunts and growls followed one upon the other until one, fiercer than the rest, set the legs at rest . . . and the body rolled over on its side.

Relieved and surprised, I recognized a dog. A white dog, a fat dog . . . the overgrown pup belonging to Wade. And as I stared wondering what to do I heard Chico. The puppy heard him, too. And then the same thought must have come to each of us, for taking a deep breath the pup carefully opened one eye; then slowly it closed it and, keeping it so one moment, opened it again . . . wide. The upper lip wrinkled into a foolish grin, a slim, red tongue protruded between two rows of teeth and the eye favored me with an amused stare. Next an ear flopped into the air as it listened carefully, then a stubby, smudgy tail drummed good-naturedly upon the floor, while the whole body seemed to shake with suppressed mirth.

As I hesitated, uncertain what to do, Chico's footsteps sounded in the living room. Once more the pup heard him. The tail stopped drumming and the grin disappeared, but the eye . . . that round, supercilious eye, winked: a deliberate, sardonic wink that said as clearly as words:

"Let's keep this thing a secret."

Mirror of the World's Opinion

The opinions expressed in the quotations hereunder do not necessarily carry the indorsement of the Monitor.

Pot Hunting and Hero Worship

MELBOURNE—At a civic reception to Lord Somers by the Mayor of Bendigo, Lord Somers said he would like to see the word "record" obliterated from the English dictionary.

If anybody made a record, the rest underneath were forgotten, as only the record stood.

According to some newspapers, Bradman and Grimmett won the Test matches and every match they played in. People never heard much about the others in the side.

No Bradman and Grimmett could possibly win a match against the best side in England if supported by nine small schoolboys. It was the average general excellence of the side that counted.

He was afraid that some of the difficulties Australia was suffering from were due to worshiping record breakers.—*Evening News* (Sydney, Australia).

The Need for Awakening

YOUNGSTOWN, O.—Declaring the local situation as hopeless as "the moral outlook of the entire nation," Mayor Joseph L. Heffernan, former judge and ex-newspaper man, dismissed the vice squad in Youngstown for failure to enforce the law.

In a statement, the Mayor said, in part:

"Our local situation in regard to the troublesome question of law enforcement divides itself into two parts. The first part grows out of the mental condition of the American people. In recent years we have dedicated ourselves to the dominant ideal of getting money. We do not stop to judge our methods of getting the money, but are actuated solely by the determination to get it. This thought has permeated the entire nation. The result is universal corruption and lawlessness.

"The only hope for improvement is that the American people will awaken to the alarming moral degeneracy that has come over them and develop new standards of ethics and common honesty. At present we are all tarred with the same stick. Our community is no better and no worse than another. Al Capone is the personification of the day, and Caponeism the beautiful flower of our national philosophy.

"The second part pertains directly to our own police department as an expression of the American ideal. The department is representative of our community. It is composed of men selected from the neighbors with whom we live. If they are unfit, then it must be remembered that they are representative of us all, and in their persons bespeak the atmosphere in which they live. Their shame is our shame. We all share the disgrace of failure.

"My experience as Mayor has taught me that it is impossible to find men in our community who will satisfactorily perform police work. That experience is also evident in every other city of America.

"All we can do now is to try again. We can discharge the vice squad as we have done before. We can reorganize the police department as we have done before, and we can get a new chief as we have done before, but it is all hopeless. Law enforcement will never be a reality until the American people cease their sloppy hypocrisy and get down to common honesty and common decency.

"I am sick and disgusted with the futility of trying to make policemen enforce laws to govern people who refuse to obey their own laws. It has been a sad experience."—*New York Times*.

"The Crowning Glory"

RECENTLY a lecturer at the London College of Physiology took moderns to task for abusing their hair. But surely the cruelest thing one could do to one's hair (and oneself) would be to leave it to its own devices. Regarded purely as a zoölogical specimen, natural man—that is to say, man unadorned by tailors and untrimmed by barbers—is an ungainly and untidy animal. From the day when some caveman discovered that his matted locks impeded him when hunting, and prevailed upon his cavewoman to chop them off with a shark's tooth, man has held his head a little higher than those of the lower animals.

Civilization, indeed, started with a hair cut, and its good name still rests largely in the hands of hairdressers. Were it not for them, our appearance and manners would quickly degenerate. When one recalls the extravagant hair-dressing fashions of the eighteenth century, the convolutions and curls, the ribbons and jewels and feathers, the powders and pomades, one must congratulate modern woman on her simplicity and good taste. If those to whom nature has granted only straight locks do sigh for artificial waves and curls, it is because we all like to see nature adorned by art. So does nature.—*Morning Post* (London).